GUERNSEY

BREEDERS' JOURNAL

Lockshore Jarrett's Irene and Twins

Eugene B. Power
University Microfilms
313 N. First Street
Ann Arbor, Michigan

GOLDEN GUERNSEY

April 1, 1957

VACCINATED -- ACCREDITED

FOREMOST GUERNSEYS

Foremost Footprint

Foremost in Name and Breeding Fame

CONSIGNMENTS
TO MISSOURI AND IOWA

3 DAUGHTERS, 2 GRANDDAUGHTERS OF J. C.,
FULL BROTHER TO FOREMOST QUANTITY

Langwater Foremost

MISSOURI STATE SALE

APRIL 15, COLUMBIA, MISSOURI

THREE FRESH COWS IN HEAVY MILK FLOW

Foremost J. C.'s Daisy May
Born November 6, 1948
15115—687—6yrs—365C—3x
14181—646—7yrs—365C—3x
Fresh February 22, 1957, on retest milking 55 lbs.—2x. Selling open.
Sire: **Foremost J. C., AR**
Dam: **Foremost Comet's Daisy May.** 8211—401—6yrs—305—2x. Maternal sisters: Foremost Raldinora, 15544—782—5yrs—365C—3x, Foremost Diamond's May, 13130—696—Jr3—365—3x.
Next Dam: **Valor's Daisy May** 17791—939—AA

Foremost Footprint's Louise Vacc.
Born January 1, 1953
9033—431—Jr2—305C—2x
9790—470—Jr3—365C—2x
Due April 4, 1957. Selling open.
Sire: **Foremost Footprint 28th.** Full brother to Foremost Footprint's Rose, VG, 14914—754—5yrs—365—2x. Their Dam: Foremost Royal's Rose, 17694—994—Sr3—365C—3x, 15265—839—Sr4—305C—3x.
Dam: **Foremost J. C.'s Louise** 11217—580—Jr3—365—2x

Foremost Distinctive Ronelda
Vacc.
Born December 21, 1954
Fresh March 5, 1957. Selling open.
Sire: **McDonald Farms Distinctive, AR.** By McDonald Farms Distinction, AR, out of McDonald Farms Dolly, E '47 '52, 15379—707—AA—3x.
Dam: **Foremost J. C.'s Ronelda** 9695—425—Sr3—305C—2x
Next Dam: **Foremost Acme's Ronelda** 11332—469—Sr3—365—3x

IOWA STATE SALE

APRIL 26, DES MOINES, IOWA

A FRESH COW AND BRED HEIFER, BOTH BY FOREMOST J. C.

Their Granddam

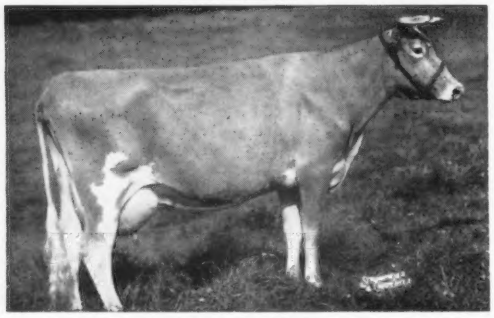

SUPERB'S FAITHFUL
10 records average 15641 M, 810 F. 19678—1077—6yrs—365C—3x, 19776—1036—A—1095 T. M., 19471—1017—9yrs—365C—3x.
Her son, **FOREMOST J. C., AR.** 34 daughters 51 records M.E.—305—2x average 9711 M, 455 F, an increase over their dams of 941 M, 25 F.

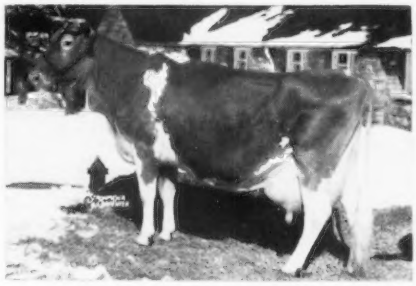

FOREMOST QUANTITY, E '55
8 records average 17236 M, 786 F. Winner of Liebers' Trophy, 1953.

Foremost J. C.'s Tunice
Born July 10, 1951
Due March 26, 1957. Selling open.
10883—476—Sr2—365C—2x
11765—516—Jr4—365—2x
Dam: **Foremost Comet's Tunice** 10297—503—Sr3—365C—3x

Foremost J. C.'s Rosula
Born March 31, 1955
Due August 3, 1957 to Foremost Footprint, AR.
Dam: **Foremost Q. F. Rosula,** 10085—454—Sr3—305C—3x
Next Dam: **Foremost Acme's Rosula** 11097—512—Jr2—365—3x

FOREMOST GUERNSEYS

Department of Dairy Husbandry, University of Missouri, Columbia, Missouri — Telephone: GIbson 3-7290
Farm located on Highway 40, eight miles west of Columbia.
Address correspondence to Foremost Farm, R. R. 3, Columbia, Missouri.
Telephones — Farm Office: GIbson 2-6276, Supt's Residence: GIbson 2-5251
LAURENCE R. RAINEY, Superintendent — A. C. RAGSDALE, Dept. Chairman — BRYAN LAIL, Herdsman

Reminding You Of Another Good Sire At Robin Roost

CESOR KING'S MAXIM, AR

Purchased in Brays Island Dispersal and highly recommended by **Mert Sowerby**.

His Dam

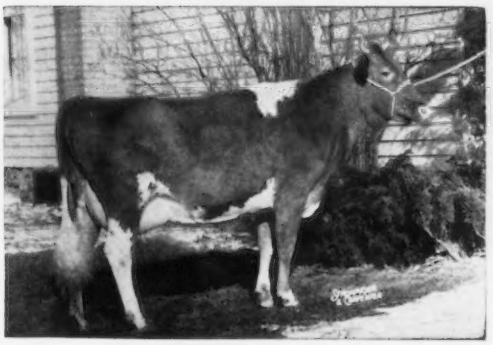

CESOR NOBLE'S MURIEL
11870—635—FF
14508—753—D

A Daughter

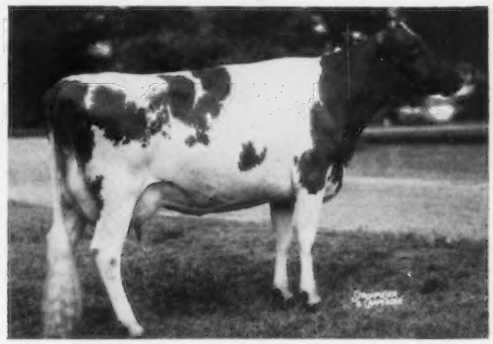

GLEN ECHO MAXIM ROSEBUD, E '56
13024—729—Sr4—305C—2x
Class Leader record when made
2nd Aged Cow, S.C., 1954.

King's daughters, we have been told, were never pushed for production, yet we think that you will agree their records are creditable. Below is listed some of his daughters with their records.

Glen Echo Maxim Rosebud	13024—729—Sr4—305C—2x
Glen Echo Maxim Ginger	9079—519—Sr3—305C—2x
Glen Echo Maxim Cora	9529—515—Sr4—305C—2x
Glen Echo Maxim Beauty	9686—513—Sr3—305C—2x
Glen Echo Maxim Ruth	10570—485—Jr4—305C—2x

King has 10 AR daughters with eleven records that average 9108 lbs. milk, 483 lbs. fat (**Actual Records**) on **twice-a-day milking**, all except two of the records are 10 months' lactations, and **all immature.**

King is also a sire of good type. Two daughters have been classified — one going Excellent. His daughter, Glen Echo Maxim Ruth, was 1st 4-year-old, Florida, 1954. Rosebud was 2nd Aged Cow, S. C., 1954. King also sired the winner of the Best Udder Class at Florida. Such a bull very ably backs up our Senior Herd Sire, **CLA-ORE KNIGHT'S LUDLOW.**

Consigned to the 1957 Tennessee State Sale, May 3

ROBIN ROOST REX'S CHERRY, born January 14, 1954, and due to calve May 25 to King. Cherry was 2nd prize two-year-old at the 1956 Middle Tennessee District G.B.A. Show. She will be ready to put on test and the calf she is carrying should be a valuable one.

ROBIN ROOST FARMS

Bang's Certified 1717-1 — T. B. Accredited

DR. SAM B. McFARLAND
BALLARD K. BENNETT
Tel. 1924-W

LEBANON, TENN.
Route 4

More Females — More Opportunities

For you in the McDonald Farms Sale — At the Farm — June 3, 1957

An 800 Lb. Leader — Donita Selling

McDonald Farms Le Princess ➟

11581—615—Jr2—3x. 16611—848—Sr4—3x. VG '56. One of the very best Leaders out of McDonald Farms Donita, 770—AA—Excellent. Two daughters and two maternal sisters in the herd.

A Top Augusta — Harriet In Sale

McDonald Farms Fore Sapphire ➟

11689—579—Jr2—3x. Her two granddams are Douglaston Lady Augusta and Valleywood Harriet. Sapphire is a beautiful udder-ed 5-year-old cow. Fresh and ready to breed sale time. She leaves two daughters, a full sister and four maternal sisters in the herd.

Her All-American Daughter Selling

McDonald Farms Le Reba ➟

12053—566—Jr2C—3x. 14349—709—Sr4C—3x. VG '56. A Leader daughter of the Flame cow. Reba's All-American daughter by McDonald Farms Prediction selling. Fresh as a 2-year-old starting test. Nominated 1958 Futurity.

Another Flame Selling Out of

McDonald Farms Steadfast Paula ➟

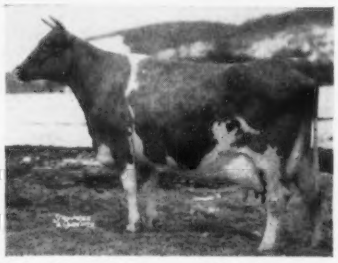

10159—576—Sr2C—3x. 12080—692—Sr3C—3x. 12896—723—Sr4—365C—2x. 10396—599—6yrs—305C—2x. VG '56. Paula is out of an 800 lb. full sister to Hidden Valley Fancy, 877, Excellent. Paula's High Financier daughter will be due right after the sale and is in the sale.

A Neptune Daughter of

St. Albans Grandee Pretty Spot ➟

In Sale

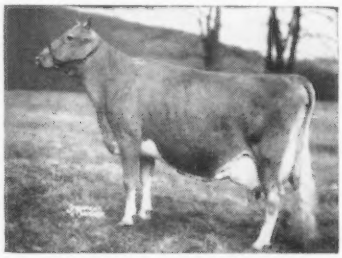

10784—577—Jr2—3x. 10460—549—Sr3—3x. 11652—656—5yrs—3x. 13526—790—8yrsC—3x. Excellent. Maternal sister made 21324—1086—Sr4. A great family. Pretty Spot's 3-year-old Neptune daughter will be just due at Sale time.

A Thor Daughter Out of

McDonald Farms B. B. Springtime In Sale ➟

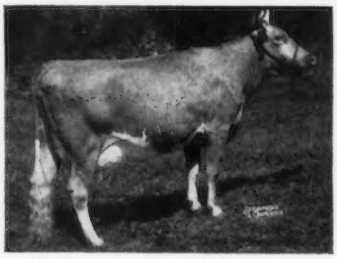

11589—569—Jr2—3x. Her maternal sister is just finishing over 13000—305C—2x. Her dam made over 14000—365C—2x. Springtime's bred daughter by Thor is in the sale. A top prospect.

Her Two Daughters Selling

High Mowing Noble Ambassadress ➟

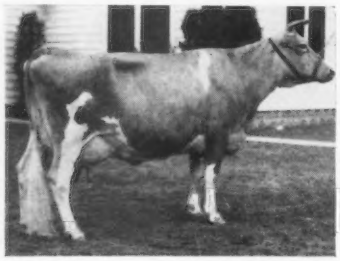

10261—552—Jr2C—3x. 15061—826—Jr3—3x. VG '56. One of the most productive cows year after year in the herd. Her bred daughter by Pre Odessa and her open daughter by Leader selling.

A Top Supreme Daughter Selling Out of

McDonald Farms Eleena ➟

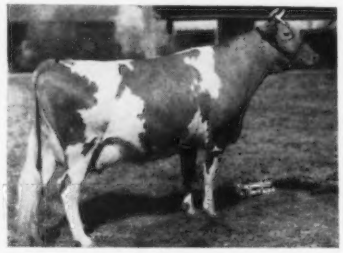

13079—624—G. 15994—770—BB. VG. A Douglaston Lady Augusta daughter. Her bred daughter by an All-American son of Monogirl is one of the attractions of the sale.

Buy them and when you have owned them a year you will know why it is so difficult for us to part with them.

BREED BY CHOICE NOT BY CHANCE

McDONALD FARMS — Cortland, New York

CORNELL UNIVERSITY — H. H. THOMAS, Herdsman — K. C. SLY, Manager

Buy with Confidence!

INDEX

To Advertisers

Adohr Farms—Calif. 721
Arizona Farms Guernseys—Ariz. 754

Babson Bros. Co.—Ill. 753
Bacon, Roger D. & Olin G.—Mass. 754
Bell Haven Guernsey Farm—Texas Dir. 30
Blakeford Farms—Md. 818
Bluebonnet Hill Farm—Texas Dir. 5
Bluff View Farm—Texas Dir. IV. Cover
Brandtjen Farms—Minn. 857
Brantview Farm—Mass. 861
Broad Valley Farm—Texas Dir. 31

Caumsett Farm—N. Y. 719
Cedar Drive Farm—Kans. Dir. 9
Cee-Jay Farm—Kans. Dir. 7
Central States Sales Co.—Texas 756
Clear Springs Farm—N. C. 816
Clearview Farm—Maine 856
Clover Leaf Guernsey Farm—La. Dir. 12
Coarsey Sales Service—Tenn. 761
Colby Dale Farm—Mich. 804
Coldsprings Farm—Pa. 866
Collinwood Farm—Ind. 811
Cross Arrows Farm—S. C. 860

Deep Lake Farm—Conn. 759
Double J Farm—Texas Dir. 30
Douglaston Manor Farm—N. Y. 865
Dunn, Harwood & Crabtree—N. Y. & Mass. 806, 807
Dunn's Tour—N. Y. & Mass. 863

Elmwood Farm—Iowa 855
Erwin Farms Co., Inc.—Ark. Dir. 26

Fairlawn Farms—Mass. 717
Foremost Guernseys—Mo. II. Cover, Dir. 20
Franklin Serum Co.—Colo. 756

Gayoso View Farm—Miss. 762
Golden Arrow Farms—Ind. 753
Gonterman Guernsey Farm—Okla. Dir. 17
Graham Scientific Breeding School—Mo. 753
Grayce Farms—Pa. 724
Graysmarsh Farm—Wash. 817
Green Bottom Farm—Md. 863
Green Pastures Farm—Kans. Dir. 6
Grout, George P.—Texas Dir. 5

Harden Farm—Okla. Dir. 16
Hardman Guernsey Farm—Texas Dir. 27
Hermitage View Farms, Inc.—Tenn. 752
Hideaway Farm—Ohio 809
Hillcrest Farms—Texas Dir. 29
Hi-Vu Farm—Kans. Dir. 6
Hollow Hill Farm—N. J. 809

Idaho G. B. A.—Idaho 863
Ideal Guernsey Farms—N. J. 714
Iowa Guernsey Breeders' Assn.—Iowa 854

Kingston & Associates, Delbert H.—Ill. 810, 811

Laacke Co., R.—Wis. 753
Lankart Farm—Texas Dir. 32, III. Cover
Larch Farm—Mass. 803
Lavon Farm—Texas Dir. 28
Lily Lane Guernsey Farms—Okla. Dir. 16
Lockshore Farm—Mich. 813

Mac-Ra Co.—Calif. 754
McCord, Tom—Ala. 753
McDonald Farms—N. Y. 712
Meadow Lodge Farms—Okla. Dir. 13
Merryman Company—Md. 764, 765, 814, 815, 851, IV. Cover
Mims, Allan—N. C. 753
Missouri G. B. A.—Mo. 762
Montana State Guernsey Sale—Mont. 763
Mt. Ararat Farms—Md. 852
Mulhocaway Farm—N. J. 723

National Agri'l Supply Co.—Wis. 756
Neher Farm—Kans. Dir. 8
Nelson Bros. Guernsey Farm—Texas Dir. 30
New York A. B. C., Inc.—N. Y. 803
Normandy Farm—Ind. 853

Parker's Guernsey Farm—Ga. 760
Pate Sales Co.—N. J. 760, 858, 859
Pennsylvania G. B. A.—Pa. 766
Peterborough Sales Service—N. H. 759
Plainfield Guernsey Farm—Mich. 803
Plainview Guernsey Farm—Okla. Dir. 18
Pre-Eminent Guernsey Farm—Mo. 763, Dir. 21
Price's Guernsey Farm—Wash. 864

Ransom Farm—Kans. Dir. II. Cover
Red Hill Farm—Okla. Dir. 18
Riceland Farm—Ark. Dir. 24
Robin Roost Farm—Tenn. 711
Roldo Dairy—Ark. Dir. 24
Rolling Acres Farms—Ill. 812

Sanitary Dairy—Okla. Dir. 19
Scruggs & Sumrall Dairy—Texas Dir. 30
Seco Farms—Mo. 805, Dir. 22
Singley Dairy—Ark. Dir. 25
Southeastern Penna A. B. C.—Pa. 862
Spruce Shadows Farm—Minn. 808
Squibb & Sons, E. R.—N. Y. 755
Standard Brands, Inc.—N. Y. 758
Strohmeyer & Carpenter—N. Y. 756
Suneslope Farm—Iowa 855
Suni-Citrus Products Co.—Ga. 757
Sunny Brook & Elm-Moor Guernsey Farms—Kans. Dir. 8
Sunnymede Farm—Mo. Dir. 23
Sunrise Farm—Kans. Dir. 9

Tarbell Guernsey Farm—N. Y. III. Cover
Tolandacres—Okla. Dir. 7
Tom Cooper Farms—Okla. Dir. 14, 15
Transcript Printing Co.—N. H. 759

Valley Set Farm—Ind. 754
Vansdale Farm—Kans. Dir. 7
Vary, E. E.—Ill. 756
VioBin Corporation—Ill. 753

Walker Farms—Miss. Dir. 10, 11
Wallis Dairy Farm—Mo. Dir. 24
W. E. R. Farm—Kans. Dir. 8
Weston Mfg. & Supply Co.—Colo. 759
Wetmore, Fred C.—Ohio 753
Willow Brook Farm—Ohio 809
Windy Acres—Ark. Dir. 24
Woods, Mort—Okla. Dir. 17
Worthingtons, Inc.—Miss. Dir. 12

Willard W. Walton New Fieldman for Western Pennsylvania

On March 1, Willard W. Walton, of North East, Md., joined the Pennsylvania G. B. A. as fieldman in Western Pennsylvania, assisting Wade White.

Willard, known as "Bill" to his friends, was born at Homeville, Pa., where he lived and worked on his father's farm as a boy. He graduated from Coatesville High School, and while there became interested in Guernsey cattle. He attended Pennsylvania State University and was a member of the Alpha Gamma Rho Fraternity.

After leaving the University he milked test cows at Marshallvale Farm, Kennett Square, and then became farm manager for Judge Mays in Berks County, in which capacity he operated for three years. Following that, he became farm manager for C. A. Higgins' South Brook Farm, Kennett Square, for whom he has worked for the last 15 years. While Mr. Higgins owned South Brook Farm in Chester County, Bill was very active in the Chester County G. B. A. and served one term as a Director of the State Association. When Mr. Higgins bought Elk Manor Farm, at North East, Md., he moved to that locality where he has lived for the last two years.

Bill is married and has two children, a son Peter, who is in the Marines, and a daughter Rae.

Bill has had the type of experience which makes him highly qualified for field work for the Pennsylvania State Association. He is a good cattle judge, ranking high in the annual judging schools held in Pennsylvania. His farming experience will make him a most valuable addition to the staff.

Willard W. Walton

Entered as Second Class Matter, December 15, 1909, at the Post Office, Peterborough, New Hampshire, under act of March 3, 1879. Acceptance for mailing special rate of postage provided in section 1113, Act of October 3, 1917; Authorized August 9, 1918.

Ideal Guernsey Farms

GOLDEN GUERNSEY

BUILDING ★ FOR ★ A ★ CENTURY

"THE WORLD'S LARGEST HERD OF PURE BRED GUERNSEYS"

NO BUSINESS TRANSACTED ON SUNDAY

ANOTHER TOP FAMILY STEMS FROM SPOTSWOOD MIRIAM, DIED AT 20½ YEARS, 8 RECORDS AVERAGE 16370 M, 808 F, 4 AR DAUGHTERS WITH PRODUCTION, LONGEVITY, GOOD UDDERS

A Daughter

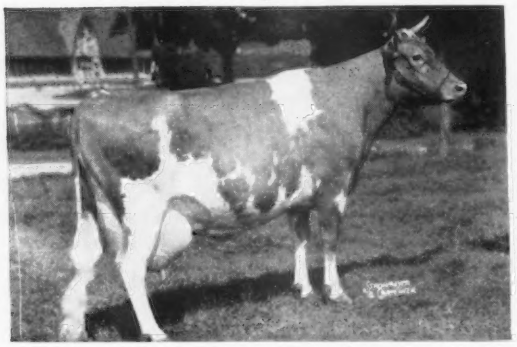

IDEAL'S PETER'S MIRIAM
8 records average 16722—855
19234—1009—5yrs—365C—3x
19477—1013—6yrs—365C—3x

3 AR daughters:

IDEAL'S SENATOR'S MIRIAM
14506—742—Jr2—365—3x
16740—813—6yrs—365—3x

2 AR daughters:

IDEAL'S BEACON'S MAISIE
16695—783—Jr2—365—3x

IDEAL'S BEACON'S S. MIRIAM
16255—771—Sr2—365—3x

A Daughter of Peter's Miriam

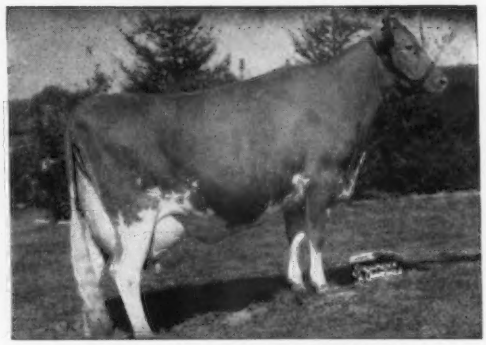

IDEAL'S BEACON'S MIRIAM
14542—854—Jr2—365—3x
17638—965—Jr4—365C—3x
Former Class Leader
20803—1121—5yrs—365C—3x
Sold to Mrs. Margaret A. Paddock.

A Daughter of Peter's Miriam

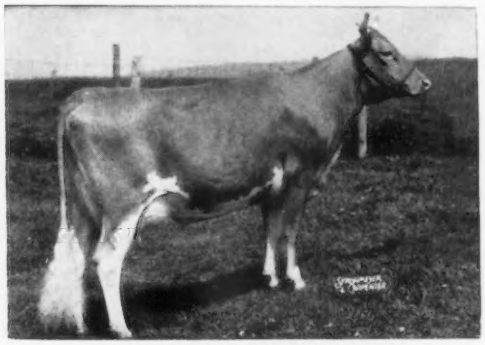

IDEAL'S BEACON'S MARGO
14671—720—Jr2—365C—3x
13833—674—Sr3—305—3x
8309—382—Sr4—3x in 146 days
Full sister to Beacon's Miriam (above).

WE OFFER BULL CALVES BY PROVEN SIRES OUT OF THIS AND OTHER FAMILIES LIKE IT IN OUR HERD

"IT'S ALL IN THE RECORDS"

JACOB TANIS & SONS, Proprietors
JOHN TANIS, D. V. M.
WILLIAM AULD, Herdsman

GOLDEN GUERNSEY

IDEAL GUERNSEY FARMS
Augusta - Sussex County - New Jersey

The American Guernsey Cattle Club

OFFICERS AND EXECUTIVE COMMITTEE

R. H. McMurtrie, Huntingburg, Ind., President '60.
Lloyd B. Wescott, R. 3, Clinton, N. J., Vice-President '58.
Kent B. Hayes, Oklahoma City, Okla., 2nd Vice-President '58.
Robert D. Stewart, Secretary-Treasurer.
Kenneth A. Brighton, Attorney.
Merritt H. Adamson, Jr., Camarillo, Calif., '57.
Alvin C. Bush, R. D. 2, Muncy, Pa. '60.
W. W. Fitzpatrick, Quail Roost Farms, Rougemont, N. C., '57.
Delbert H. Kingston, Cary, Ill., '57.
Otto H. Liebers, Lincoln, Nebr., '59.
John Lyman, Middlefield, Conn., '61.
Gavin W. McKerrow, Pewaukee, Wis., '61.
Kenneth C. Price, Port Orchard, Wash., '59.
Lloyd S. Riford, Auburn, N. Y., '60.
G. B. Walker, Stoneville, Miss., '59.
John D. Worthington, Bel Air, Md., '61.
Howard J. Ziegler, Clyde, Ohio. '58.
(Year indicates Committee term expiration.)

ADMINISTRATION

Robert D. Stewart, Secretary-Treasurer.
C. M. Cummings, Office Manager.

COMPTROLLER

F. Russell Abbott.
Charles T. Heater, Asst.

HERD REGISTER

Irving E. Nichols, Director.

PURCHASES AND PRODUCTION

Elmer H. Shattuck, Director.
Leonard E. Cashion, Asst.-Production.

PERFORMANCE

Official Testing, Classification, Pedigrees and Performance Register.
Clarence W. Greenie, Director.
Socrates Kereazis, Asst.
George N. Eastman, Asst.

GUERNSEY BREEDERS' JOURNAL

Richard G. Price, Managing Editor-Advertising.
John W. Atwood, Asst. Editorial-Advertising.
Arlene M. Delaney, Asst. Editorial.
John R. Wheeler, Asst. Advertising.

PROMOTION

Ray L. West, Director.
Harold W. Adams, Asst.

EXTENSION

George W. Chambers, 342 W. Bridge St., Owatonna, Minn. Territory: Iowa, Kansas, Minnesota, Missouri, Nebraska, North Dakota, South Dakota and Wisconsin.

George B. Collins, 103 Gazette Bldg., Texarkana, Texas. Territory: Arkansas, Louisiana, Mississippi, Oklahoma, Tennessee (area west of Tenn. River), and Texas (except extreme southwestern tip).

M. L. Dawdy, 314 Robertson Bldg., 4th and Main St., Lafayette, Ind. Territory: Illinois, Indiana, Kentucky, Michigan and Ohio.

A. Wendell Fuhriman, Room 12, Thatcher Bldg., Logan, Utah. Territory: Arizona, California, Colorado, New Mexico, Nevada, Southwestern Texas, and Utah.

C. J. Jacobs, 103 Lanier Bldg., West Point, Ga. Territory: Alabama, Florida, Georgia, North and South Carolina and Tennessee (except area west of Tenn. River).

A. M. MacKay, 120 West Church St., Frederick, Md. Territory: Delaware, District of Columbia, Maryland, New Jersey, Pennsylvania, Virginia and West Virginia.

Elmer J. Meadows, Room 302, Corbett Bldg., Portland 4, Ore. Territory: Idaho, Montana, Oregon, Washington and Wyoming.

Joseph Pendergast, 3 Main St., Cobleskill, N. Y. Territory: Connecticut, Maine, Massachusetts, New Hampshire, New York, Rhode Island and Vermont.

TYPE CLASSIFICATION

Lawrence O. Colebank, 1 Circle Hill Drive, Knoxville 19, Tenn.

GUERNSEY

BREEDERS' JOURNAL

Vol. 99 **CONTENTS** No. 7

FOR THE ISSUE OF APRIL 1, 1957

THE COVER

Lockshore Jarrett's Irene and Twin Bulls, owned by R. F. Locke, Hickory Corners, Mich.

FEATURE ARTICLES

Its The Follow-through That Counts—By Richard G. Price 716
Call to Annual Meeting 722
The Secretary's Page—By Robert D. Stewart 725
June Feed in January—By Prof. John G. Archibald 726
Some Causes of Low Fertility in Dairy Cows—By Harry R. Donoho 729
Green Pastures in New England—By Ralph A. Corbett 730
The J. M. McDonald Story—Part II 732
You'll Have Fun in Texas—Annual Meeting Schedule—By Ray L. West 738
Alabama Annual Meeting 741
Louisiana Annual Meeting—By George B. Collins 741
Kansas Annual Meeting—By George W. Chambers 741
Colorado Annual Meeting—By Wendell Fuhriman 742
Florida Annual Meeting—By Jack P. Dodd 742
Wisconsin Annual Meeting—By John A. Lindsey 743
Glenn County, Calif., Meeting—By A. W. Telfer 744
COBA Annual Meeting 744
Walworth County, Wis., Annual Meeting—By Allan Johnson 744
Annual Meeting Directory 767

DEPARTMENT INDEX

Advertisers' Index 713
Classification Schedule 722
Read It If You Haven't Already 737
GOLDEN GUERNSEY Distributors' News 749
What the Cows are Doing in the Advanced Register 819–850

CHANGES AMONG THE LEADERS:

Justaplain Rita 745
Ideal's Admiral's Honey 745
Ideal's G. S.' Susie 745
Blakeford Lady Fortunate 745
Blakeford Mayme 745
Bluff View Queen Majesty 745
Columbia Gorge Azalia 745
Jande Rosabelle 745
Riverview General's Malita 746
Somerville Reflector Countess 746
Zeitler Actor's Lizzy 746
Welcome In Favor Clara 746
Char-Lane E. Nancy 747
Damian Victor's Leza 748
Hanover Hill Gay Girl 748

Subscription Price: United States, South America and Central America, $2.00 for 1 year; $3.00 for 2 years; $5.00 for 5 years. Canada, 60c additional per year. Foreign, $4.50 per year.

CLOSING DATES FOR ADVERTISING COPY

7th of the month preceding for issue of the 1st.
23rd of the month preceding for issue of the 15th.

Published the first and fifteenth of each month by The American Guernsey Cattle Club, 70 Main St., Peterborough, New Hampshire

© 1957, by The American Guernsey Cattle Club.

It's The Follow-Through That Counts

By Richard G. Price

Testing is one of the most fundamental and essential programs in any herd. It is basic and necessary for herd and breed improvement. It is a program that is indicative of progressive dairymen who prefer to know, rather than guess, what the cows are doing at the pail.

However, it is not enough to merely test cows. It is what is done with this information—*it is the follow-through that counts.*

Testing is the key to better feeding practices. It is a check as to whether the high producing cows in the herd are being fed enough to maintain their heavy milk flow. It is a guide in determining the profitable cows. It helps to eliminate feed waste, and enables dairymen to get maximum efficiency from the feed that is available. It is a guide in helping to cull out unprofitable cows. It is a means of easily determining the job any bull is doing from a production standpoint.

Take the guess work out of production. Don't just think a cow is producing at a profitable rate—test and be sure. Take advantage of all the things a testing program can do for the herd. *Remember, it's the follow-through that counts.*

Herd classification is another program that is vital to herd and breed improvement. Testing and classification go hand in hand in building a herd that is founded on high production and good type. It is not enough, however, to merely have the herd classified. Once again it is well to remember that *it is the follow-through that counts.*

Don't classify just for the sake of shouting about the Excellent and Very Good cows in the herd. True, once you have classified, it is important to follow through and tell breeders and buyers about the high lights of your classification. Yet, let's not lose sight of one of the greatest values of the program. It is a guide,—a tool that can be used to better evaluate a herd from a type standpoint. After the herd is classified, sit down and study the breakdown. It will help determine the places where a herd may be especially strong. It will point out where the cattle in the herd may be improved. It serves as a guide in helping to select the next herd sire.

Take advantage of all the things a classification program can do for the herd. *Remember, it's the follow-through that counts.*

Showing is an important part of herd and breed improvement. The thrill and drama of the tanbark is an essential part of breed promotion. It is the show window of the breed,—an attention getter for the herd.

Soon, it will again be time to start selecting candidates for the show string. Many farms will be getting show prospects ready for the field days, and the local, county, state and national fairs.

However, it is not enough to just think about getting a few animals ready for the coming shows. *It's the follow-through that counts.* On many occasions we have heard dairymen remark, "I've got one at home that will win this class easily." Why speculate and guess about whether or not the animal at home is a winner—bring her out and stand the test of competition. It is good for the herd—it is good for the breed.

Test, classify and show, but be sure to take full advantage of all these vital programs. *Remember, it's the follow-through that counts.*

Golden Guernsey, Inc.

Officers

R. H. McMurtrie, Huntingburg, Ind., President '60.
Lloyd B. Wescott, R. 3, Clinton, N. J., Vice-President, '58.
Robert D. Stewart, Secretary-Treasurer.
F. Russell Abbott, Comptroller, Charles T. Heater, Asst.

Directors

Kent B. Hayes, Oklahoma City, Okla.
Gavin W. McKerrow, Pewaukee, Wis.
Kenneth C. Price, Port Orchard, Wash.
John D. Worthington, Bel Air, Md.

Golden Guernsey Committee

W. W. Fitzpatrick, Chairman, Quail Roost Farms, Rougemont, N. C., '58.
Merritt H. Adamson, Jr., Camarillo, Calif., '57.
Otto H. Liebers, Route 1, Lincoln 2, Nebr., '58.
Gavin W. McKerrow, Pewaukee, Wis., '59.
Kenneth C. Price, Port Orchard, Wash., '57.
Frank D. Brown, Jr., Port Deposit, Md., '59.
G. B. Walker, Stoneville, Miss., '58.
(Year indicates Committee term expiration.)

Administration

J. Frank Johnson, Director of Public Relations.
W. Donald Moffat, Director of Milk Sales.
Mike Stuhlsatz, Representative.
Janet O. Frost, Representative.
Marjorie Thatcher, Representative.

Field Representatives

MICHIGAN
Floyd L. Greenburg, 753 W. Morrill St., Jackson, Mich.

NEW ENGLAND
Edmund G. Woodcock and Merrill P. Richey, 43 Hope Ave., Worcester, Mass.

TRI-STATES
Keith E. Swanson, 1900 South Willow, Sioux Falls, S. Dak.

STATE REPRESENTATIVES

CALIFORNIA
Arthur W. Telfer, Sec.
California G. C. C., Inc., Room 401, Calif. Fruit Bldg., Sacramento 14, Calif.

ILLINOIS
George A. Campbell, Jr., Field Sec., Illinois G. B. A., Inc., 5 North River Street, Batavia, Ill.

INDIANA
E. T. Wallace, Sec.
Ind. G. B. A., 412 Robertson Bldg., Lafayette, Ind.

MARYLAND
R. A. McLaughlin, Field Sec., Maryland Co-op. G. B. A., Box 69, Lutherville, Md.

MISSOURI
G. B. Secker, Field Representative.
Missouri G. B. A., Palmyra Rd., Hannibal, Mo.

NEW JERSEY
Wm. M. Nulton, Jr., Field Sec.
Louis Gruninger, Asst. Field Sec.
New Jersey G. B. A., New Jersey Agricultural Exp. Sta., New Brunswick, N. J.

NEW YORK
B. J. H. Rikert, Business Manager.
Arthur L. Mulford, Asst.
New York G. B. Co-Op., 1606 E. Erie Blvd., Syracuse, N. Y.

NORTH AND SOUTH CAROLINA
Mack H. Alman, Field Representative, North and South Carolina G. B. Associations, 114 Brookside Rd., Spartanburg, S. C.

OHIO
Howard R. Davis, Jr., Executive Secretary.
Robert E. Jones, Fieldman, Ohio G. B. A., Public Sq., Wooster, Ohio.

PENNSYLVANIA
William H. Juzi, Business Manager.
Lloyd R. Eyler, Golden Guernsey Representative.
John B. Blyholder, Jr., Northeastern Fieldman, Pennsylvania G. B. A., 601 Payne Shoemaker Bldg., P. O. Box 491, Harrisburg, Pa.
Charles W. Van Horn, Southeastern Fieldman, R. D. 2, Lansdale, Pa.
Wade White, Western Fieldman, Willard W. Walton, Asst., 404 Coulter Bldg., Greensburg, Pa.
John B. McVaugh, Newark, Del. Delaware and Pennsylvania Fieldman.

VIRGINIA
K. M. Mace, Field Sec., George R. Pankey, Asst., Virginia G. B. A., Room 204, Lyric Bldg., 9th and Broad Streets, Richmond, 19, Va.

WISCONSIN
John A. Lindsey, Field Sec., Wisconsin G. B. A., Box 14, Waukesha, Wis.

Fairlawn Farms

A Few Of Our Recent Bull Sales Include The Following:

FAIRLAWN BLANCHE'S ACTOR

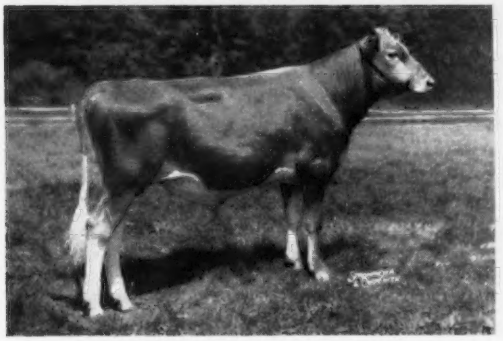

Sire: **Fairlawn Peerless Actor**
Dam: **Riegeldale King's Blanche**, 15244—841—5yrs—365C—3x

One-half interest sold to Chedco Farm, Berlin, Mass., where he will be bred to daughters of Fairlawn K. Dairy King and Fairlawn K. Marmion.

HER SON: FAIRLAWN ACTOR'S LUSTRE, E
13539—739—Sr3—365C—3x
All-American Four-Year-Old, 1954

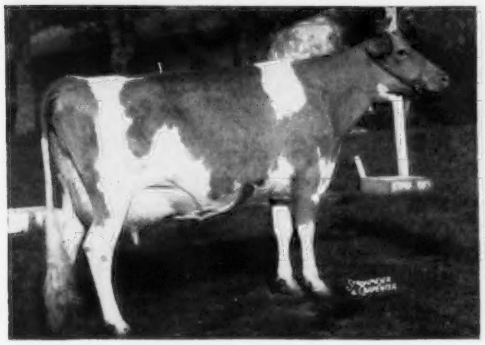

Sire: **Fairlawn Peerless Actor**
Dam: **Riegeldale King's Ladyship** (E), 15517—859—Jr4—365C—3x

Lustre's son, **FAIRLAWN S. SLOGAN**, sold to Tannery Hill Farm, King, Ontario.

FAIRLAWN ACTOR'S HANNIBAL

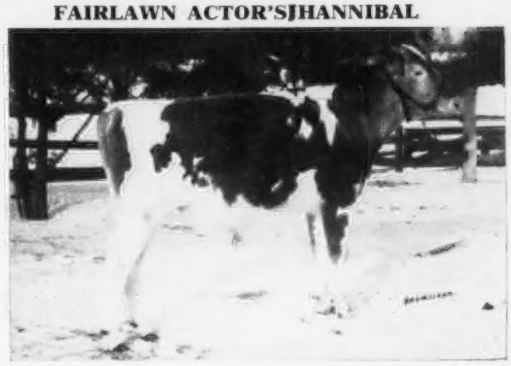

Sire: **Fairlawn Peerless Actor**
Dam: **Fairlawn K. Barbette** (VG), 12234—697—Jr3—365C—3x.
1st Four-Year-Old, E. S. E., 1956.

Sold to Valley Oaks Farm, Galt, California, to follow Fairlawn Hornet's Sheik.

HER SON: FAIRLAWN ACTOR'S MISTLETOE, E
15080—744—Sr2—365—3x

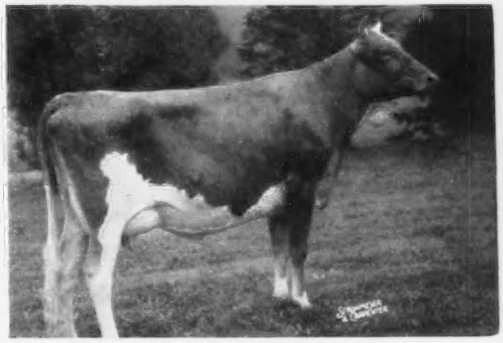

Sire: **Fairlawn Peerless Actor**
Dam: **Fairlawn K. Muriel** (E), 16891—904—7yrs—365C—3x

Mistletoe's son, **FAIRLAWN HORNET'S SAILOR PRINCE**, sold to Pine Hill Farm, Katonah, New York, to follow Sportsman's Earnest Peer (now in our herd).

OTHER SALES INCLUDE: **FAIRLAWN HORNET'S VALOR** to Highfield Farm, Sharon, Connecticut. This is their third straight Fairlawn bull. Valor is a three-quarter brother to Fairlawn Hornet's Sheik, being by Fairlawn Actress' Hornet out of Fairlawn Actor's Marilyn, 17026—844—Sr4—365C—3x.

FAIRLAWN S. DICTATOR to Harden Farm, Ponca City, Oklahoma. Their second Fairlawn bull. He is by Fairlawn K. Steadfast out of Dunwalke R. Gala, a daughter of Manor Glen Levity, 20638—*1142—5yrs—365C—3x.

Our best wishes go to these five repeat buyers and one new one.

In summing up the Fairlawn Section of the March 1 Journal (pages 499-550), we note that breeders with Fairlawn-bred animals that advertised come from twenty-five states, from Maine to California, and from Florida to Idaho. Twenty-four of these breeders have used or are using two or more Fairlawn-bred bulls. We wish to thank the breeders for their advertisements and hope they will be mutually beneficial to them and us.

Why not do as leading breeders from Coast to Coast have done, and inquire about a FAIRLAWN-bred bull?

FAIRLAWN FARMS ~ Millis, Massachusetts

A. M. SONNABEND, Owner — ANDY WARNER, Ass't Manager — DR. E. B. HOPPER, Manager

Telephone Frontier 6-2301

Guernsey Calendar
1957

JANUARY						
S	M	T	W	T	F	S
..	..	1	2	3	4	5
6	7	8	9	10	11	12
13	14	15	16	17	18	19
20	21	22	23	24	25	26
27	28	29	30	31	..	..
..	..	..	..	..	..	..

FEBRUARY						
S	M	T	W	T	F	S
..	..	..	..	..	1	2
3	4	5	6	7	8	9
10	11	12	13	14	15	16
17	18	19	20	21	22	23
24	25	26	27	28	..	..
..	..	..	..	..	..	..

MARCH						
S	M	T	W	T	F	S
..	..	..	..	..	1	2
3	4	5	6	7	8	9
10	11	12	13	14	15	16
17	18	19	20	21	22	23
24	25	26	27	28	29	30
31	..	..	..	..	..	..

APRIL						
S	M	T	W	T	F	S
..	1	2	3	4	5	6
7	8	9	10	11	12	13
14	15	16	17	18	19	20
21	22	23	24	25	26	27
28	29	30	..	..	..	..
..	..	..	..	..	..	..

MAY						
S	M	T	W	T	F	S
..	..	..	1	2	3	4
5	6	7	8	9	10	11
12	13	14	15	16	17	18
19	20	21	22	23	24	25
26	27	28	29	30	31	..
..	..	..	..	..	..	..

JUNE						
S	M	T	W	T	F	S
..	..	..	..	..	..	1
2	3	4	5	6	7	8
9	10	11	12	13	14	15
16	17	18	19	20	21	22
23	24	25	26	27	28	29
30	..	..	..	..	..	..
..	..	..	..	..	..	..

JULY						
S	M	T	W	T	F	S
..	1	2	3	4	5	6
7	8	9	10	11	12	13
14	15	16	17	18	19	20
21	22	23	24	25	26	27
28	29	30	31	..	..	..
..	..	..	..	..	..	..

AUGUST						
S	M	T	W	T	F	S
..	..	..	..	1	2	3
4	5	6	7	8	9	10
11	12	13	14	15	16	17
18	19	20	21	22	23	24
25	26	27	28	29	30	31
..	..	..	..	..	..	..

SEPTEMBER						
S	M	T	W	T	F	S
1	2	3	4	5	6	7
8	9	10	11	12	13	14
15	16	17	18	19	20	21
22	23	24	25	26	27	28
29	30	..	..	..	..	..
..	..	..	..	..	..	..

OCTOBER						
S	M	T	W	T	F	S
..	..	1	2	3	4	5
6	7	8	9	10	11	12
13	14	15	16	17	18	19
20	21	22	23	24	25	26
27	28	29	30	31	..	..
..	..	..	..	..	..	..

NOVEMBER						
S	M	T	W	T	F	S
..	..	..	..	..	1	2
3	4	5	6	7	8	9
10	11	12	13	14	15	16
17	18	19	20	21	22	23
24	25	26	27	28	29	30
..	..	..	..	..	..	..

DECEMBER						
S	M	T	W	T	F	S
1	2	3	4	5	6	7
8	9	10	11	12	13	14
15	16	17	18	19	20	21
22	23	24	25	26	27	28
29	30	31	..	..	..	..
..	..	..	..	..	..	..

Sales

APRIL

April 4. Shadow Brook Farm Guernsey Dispersal, Lancaster, Pa., Robert W. Stevens, owner, Tunkhannock, Pa. Sale managed by the Pennsylvania G. B. A., P. O. Box 491, Harrisburg, Pa.

April 5. Gulflands Guernsey Farm Dispersal, Carl Lohmann, owner, Hamshire, Tex. Sale managed by Mort Woods, Box 187, Ardmore, Okla.

April 6. Greentree Farms Complete Dispersal, H. H. Bauckus, owner, Town Line, N. Y. Sale managed by The Merryman Company, Sparks, Md.

April 6. Waukesha County 45th Annual Sale, Waukesha, Wis.

April 9. The 4th Newberry Guernsey Sale, Fairgrounds, Newberry, S. C. Sale managed by the Salley Sales Service, Orangeburg, S. C.

April 13. Michigan State Sale, Lansing, Mich. Sale managed by the Michigan G. B. A. and Delbert H. Kingston & Associates, Box 404, Cary, Ill.

April 13. Washington 4-H and FFA Guernsey Heifer Sale, Washington State Nursery, Bellingham, Wash.

April 15. Featherbed Farm Dispersal, Estate Edward Denaci, Hopewell, N. J. Sale managed by The Pate Sales Company, 2064 Lawrence Rd., Trenton 8, N. J.

April 15. Missouri State Sale, Columbia, Mo. Sale managed by the Missouri G. B. A., G. B. Secker, field secretary, R. 2, Hannibal, Mo.

April 17. The Nutmeg Special, Goshen, Conn. Sale managed by Earl N. Shultz, Peterborough Sales Service, Peterborough, N. H.

April 18. 117th Special Guernsey Sale, Lancaster, Pa. Sale managed by the Pennsylvania G. B. A., P. O. Box 491, Harrisburg, Pa.

April 24. Maybrook Farm Dispersal, John H., Jr., and George H. May, owners, Lagrangeville, N. Y. Sale managed by The Merryman Company, Sparks, Md.

April 26. Iowa State Sale, Des Moines, Iowa. M. W. Sprole, Clerk, Box 76, Mason City, Iowa.

April 26. Glenburnie Dispersal, Glenburnie Farm, Trenton, N. J. Sale managed by the Pate Sales Company, 2064 Lawrence Rd., Trenton 8, N. J.

April 29. 21st Midwest Sale, Sales Pavilion, Waukesha, Wis. Sale managed by Delbert H. Kingston & Associates, Box 404, Cary, Ill.

April 29. Louis Merryman's 98th Sale, Timonium, Md. Sale managed by The Merryman Company, Sparks, Md.

April 29. Idaho Invitational Sale, Boise, Idaho.

MAY

May 1. Zeitler Farm Milking Herd Dispersal, Peter Zeitler, owner, Glasgow, Del. Sale managed by the Pennsylvania G. B. A., P. O. Box 491, Harrisburg, Pa., and The Merryman Company, Sparks, Md.

May 2. 8th Sire and Bred Heifer Sale, Eastern States Grounds, Springfield, Mass. Sale managed by Dunn, Harwood & Crabtree, Cordaville, Mass.

May 3. Tennessee State Sale, Fairgrounds, Nashville, Tenn. Sale managed by the Coarsey Sales Service, P. O. Box 386, Athens, Tenn.

May 4. Almo Farms Dispersal, at the Farm, Freedom, N. H., Robert C. and Dene W. Draper, owners. Sale managed by Garey Cattle Sales, Morrisville, Pa.

May 6. First Annual Montana State Guernsey Sale, Midland Empire Fairgrounds, Billings, Mont.

May 6. Kitchener Farm Complete Dispersal, R. B. Hayden, owner, Billerica, Mass. Sale managed by Dunn, Harwood & Crabtree, Cordaville, Mass.

May 7. Quality Sale of The Carolinas, State Fairgrounds, Columbia, S. C., 12:30 p. m. N. M. Lowe & Rivers Vaughn, Co-Chairmen.

May 9. Dispersal of George Gay Herd, Moore, Okla. Sale managed by Mort Woods, Ardmore, Okla.

May 10. The Pin Oaks Farm Dispersal, Harold Fossedahl, owner, West Chester, Pa. Sale managed by the Pate Sales Company, 2064 Lawrence Rd., Trenton 8, N. J.

May 17. Arkansas State Guernsey Sale, Little Rock, Ark.

May 21. Cleveland County Guernsey Heifer Sale, Shelby, N. C. Sale managed by the Cleveland County G. B. A. and the Salley Sales Service, Orangeburg, S. C.

May 27. Alabama State Sale, State Fairgrounds, Birmingham, Ala. Tom McCord, auctioneer.

May 31. Eastern Guernsey Sale, Glenburnie Farm, Trenton, N. J. Sale managed by the Pate Sales Company, 2064 Lawrence Rd., Trenton 8, N. J.

JUNE

June 1. The Guernsey Sale, Interstate Fairgrounds, Trenton, N. J. Sale managed by The Merryman Company, Sparks, Md.

June 3. McDonald Sale, McDonald Farms, Cortland, N. Y. Sale managed by The Merryman Company, Sparks, Md.

June 6. Bain Ridge Farm Complete Dispersal, John B. Reid, owner, Francestown, N. H. Sale managed by The Merryman Company, Sparks, Md., assisted by Earl N. Shultz, Peterborough Sales Company, Peterborough, N. H.

JULY

July 12. Oklahoma Junior Heifer Sale, Muskogee, Okla.

July 31. The Mid-Summer Sale, Durham, Conn. Sale managed by Earl N. Shultz, Peterborough Sales Service, Peterborough, N. H.

AUGUST

Aug. 2. Washington Invitational Guernsey Sale, Mt. Vernon, Wash. Sale sponsored by the Washington Guernsey Cattle Club and managed by the Skagit County Guernsey Club, George Dynes, chairman, Mt. Vernon, Wash.

Aug. 22. 13th Annual Pennsylvania State Heifer Sale, Lancaster, Pa. Sale managed by the Pennsylvania G. B. A., P. O. Box 491, Harrisburg, Pa.

SEPTEMBER

Sept. 4. 3rd Edisto Farms Fall Production Sale, at the Farm, Denmark, S. C.

Sept. 5. 34th Annual Sale of the South Carolina Guernsey Cattle Club, State Fairgrounds, Columbia, S. C., 12:30 p. m. Mack H. Alman, 114 Brookside Rd., Spartanburg, S. C., Secretary-Treasurer.

Sept. 14. Special Fall Milk Sale, Lafayette, Ind. Sale managed by the Indiana G. B. A., 412 Robertson Bldg., Lafayette, Ind.

Sept. 25. California Fall Production Sale, State Fairgrounds, Sacramento, Calif. Sale managed by the California Guernsey Cattle Club, 401 California Fruit Bldg., Sacramento Calif.

Sept. 25. Locust Knoll Farm Guernsey Sale, Yorktown, Ind., Mr. and Mrs. A. M. Bracken, owners. Sale managed by The Everett R. Beaty Sales Service, Huntington, Ind.

Sept. 26. 10th Annual Royal Guernsey Sale, Lancaster, Pa. Sale managed by the Pennsylvania G. B. A., P. O. Box 491, Harrisburg, Pa.

OCTOBER

Oct. 12. Indiana Fall Consignment Sale, Lafayette, Ind. Sale managed by the Indiana G. B. A., 412 Robertson Bldg., Lafayette, Ind.

Oct. 14. 15th Ohio Guernsey Classic, managed by the Ohio G. B. A., Wooster, Ohio.

Oct. 17. The 7th Green Meadow Sale at Hominy Hill Farm, Colts Neck, N. J.

Oct. 18. New Jersey State Sale, State Fairgrounds, Trenton, N. J. Sale managed by the Pate Sales Company, 2064 Lawrence Rd., Trenton 8, N. J.

Oct. 19. The Invitational Sale, State Fairgrounds, Trenton, N. J. Sale managed by the Pate Sales Company, 2064 Lawrence Rd., Trenton 8, N. J.

Oct. 19. 10th Annual Mohican District G. B. A. Sale, Fairgrounds, Cobleskill, N. Y.

Oct. 21. 14th Klondike Sale, Klondike Farm, Elkin, N. C. Sale managed by the Salley Sales Service, Orangeburg, S. C.

Oct. 24. 19th Annual Pennsylvania State Sale, Lancaster, Pa. Sale managed by the Pennsylvania G. B. A., P. O. Box 491, Harrisburg, Pa.

Oct. 25. Wayne County Guernsey Sale, Canandaigua, N. Y.

Oct. 28. Wisconsin State Sale, Sale Pavillion, Waukesha, Wis.

NOVEMBER

Nov. 6. Albert Degler Guernsey Dispersal, Portland, Ind. Sale managed by The Everett R. Beaty Sales Service, Huntington, Ind.

Nov. 23. Bred Heifer Consignment Sale, Lafayette, Ind. Sale managed by the Indiana G. B. A., 412 Robertson Bldg., Lafayette, Ind.

Meetings

APRIL

April 1. Connecticut G. B. A. Annual Meeting, Waverly Inn, Cheshire, Conn.

April 1-4. 50th Anniversary Maine Farm and Home Week, University of Maine, Orono, Maine.

April 2. Massachusetts G. B. A. Annual Meeting, Framingham Motor Inn, Framingham, Mass.

April 4. Maine Guernsey Meeting, University of Maine, Orono, Maine.

April 5. New Hampshire G. B. A. Annual Meeting, Town Hall, Boscawen, N. H.

April 11. Rhode Island G. B. A. Annual Meeting, Stone Bridge Inn, Tiverton, R. I.

April 13. Mohican District G. B. A. Annual Meeting, Rex Restaurant, Oneonta, N. Y., 12:00 noon.

April 20. New Jersey Adult Judging School and Field Day, Hominy Hill Farms, Colts Neck, N. J.

April 25. Wayne County G. B. A. Spring Banquet, Presbyterian Church, Sodus, N. Y.

April 27. California Guernsey Cattle Club Annual Meeting, Capitol Inn, Sacramento, Calif.

April 27. New Jersey Youth Judging School and Calf Sale, Conover's Guernsey Dairy, Hightstown, N. J., Joseph Broadhurst, judge.

April 30. Annual Meeting of the New York State Guernsey Breeders' Co-Op., Inc., Hotel Onondaga, Syracuse, N. Y., 10:00 a. m.

MAY

May 15. 80th Annual Meeting of The American Guernsey Cattle Club, Statler-Hilton Hotel, Dallas, Tex., 10:00 a. m.

JUNE

June 15. Maine Guernsey Field Day, Clearview Farms, Winthrop, Maine.

(*Please turn to page 753*)

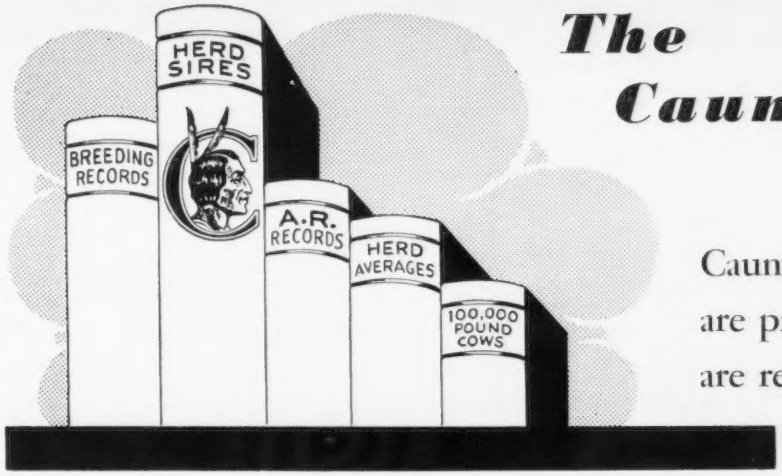

The Caumsett Story

Caumsett Farm Bred Cows are producers and are regular breeders.

MILK AND CALVES

January 1, 1957

	CALVES	MILK	FAT
Caumsett Ida	11	204312	9008
Caumsett Country Violet	17	173748	7994
Caumsett Belma	16	165788	7854
Caumsett Royal Claire	13	156042	7430
Caumsett Lela	16	151443	6652
Caumsett Ocean Juno	10	150988	7758
Caumsett Ocean Leda	12	146787	6885
Caumsett Country Lustre	13	126227	5664
Caumsett Bara	11	125485	6027
Caumsett Ocean Sheen	13	125426	5655
Caumsett Clara	14	122835	5777
Caumsett Dora	12	121337	5405
Caumsett Country Sunspot	14	118302	5572
Caumsett Ocean Buttercup	10	114907	5337
Caumsett Gloria	8	107899	5110
Caumsett Royal Mirth	10	104403	4730
Caumsett Royal Pearl	8	103598	4956
Caumsett Eastern Gloria	10	100169	4741
Caumsett Harbor Luna	10	98213	5447
Caumsett Ocean Glee	9	96366	4469
Caumsett Ocean Glitter	9	96209	5719
Caumsett Adele	8	94590	4599
Caumsett Harbor Trinket	8	94254	4490
Caumsett Ocean Bud	10	93629	4088
Caumsett Ocean Bracelet	8	91443	4532
Caumsett Olga	7	89132	4243
Caumsett Ocean Carol	7	86549	4613
Caumsett Harbor Vesta	7	75758	4065

A number of these Caumsett AR cows still alive here and going strong.

Estate of Marshall Field — John S. Clark

NEWS AND VIEWS

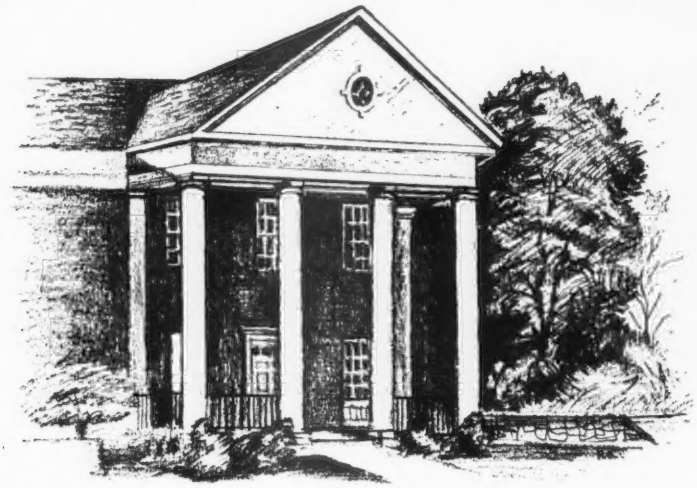

Thanks, Gene!

¶ Guernsey breeders all over the country can get a lot of extra free publicity for the Guernsey cow, and their Guernsey farm effort in general, if they are fortunate enough to list among their friends anyone doing radio or television broadcasting.

The Mary and Howard Jones Show, WFIL, Philadelphia, recently suggested to their radio audience that they compose a Valentine to the Guernsey cow. I am sure you have never heard of such a thing, and I must admit I had not either, but as the story goes, Mary and Howard Jones, who are known to be Philadelphia's most popular Mr. and Mrs. show, frequently visit the Coskery Guernsey Farms and are very dear friends of ours. Recently, just before Valentine's Day, Mary was running some kind of a daily Valentine verse contest, and the best Valentine greeting received each day was awarded a liberal sized bottle of perfume. One Monday's program, after the Joneses had visited our place the day previous, Howard apparently was tiring of receiving mushy, non-bovine Valentine verses, because he interrupted Mary's line of chatter and started discoursing upon his visit at our place the day before, how he liked the Guernsey cow, etc. He then announced on the air, "Why don't some of you send in verses to a Guernsey cow?"

Boy, that did it. They got a load of verses to a Guernsey cow, and for days afterward, Mary and Howard were reading Guernsey cow Valentine verses over a very widely heard network. Believe me, the Guernsey cow came in for an awful lot of mention.

E. C. Coskery, Jr.
The Coskery Guernsey Farms
Center Valley, Pa.

Improvement In Milk Prices

¶ During 1956, the price for Class I milk in 156 markets averaged 15¢ higher per hundredweight than in 1955. The daily receipts per producer in 53 markets in 1956 were 9.1 per cent higher than in 1955.

The average daily receipts from producers in 54 Federal Order Market pools in December, 1956, was 5.1 per cent above December, 1955. *The number of producers was down four per cent, but the amount of milk each producer shipped averaged 9.7 per cent higher.*

The following table shows a comparison of the February, 1957, price for Class I milk as compared to the price in February, 1956:

	PER CWT.
New England	+ 36¢
Middle Atlantic States	+ 23¢
East North Central	+ 31¢
West North Central	— 6¢
South Atlantic	+ 7¢
East South Central	+ 13¢
West South Central	+ 21¢
Mountain States	+ 18¢
Pacific Coast	+ 38¢

The monthly milk report published by the United States Department of Agriculture illustrates the continued trend for a decrease in the number of dairy farmers, but an increase in the amount of milk produced.

High Cost Of Animal Diseases

¶ Two and seven-tenths billion dollars are lost annually due to animal diseases, according to figures published in the Journal of the American Veterinary Medical Association.

Among other costly diseases, veterinary authorities estimated 1956 losses are: for mastitis, $228 million; shipping fever, $25 million; anaplasmosis, $9.5 million; atrophic rhinitis in swine, $14 million, and vibriosis in cattle and sheep, $145 million. Losses for other important diseases have not been estimated.

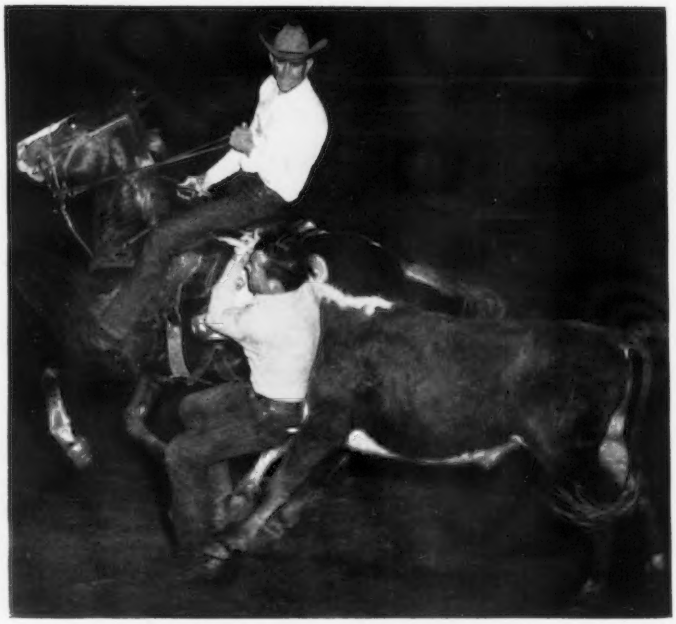

This is the kind of action you will see during the steer rassling at the Rodeo in connection with the Annual Meeting Convention. Turn to page 738 and make your reservations now.

ADOHR FARMS

CAMARILLO · VENTURA COUNTY · CALIFORNIA

We're Lost for Words

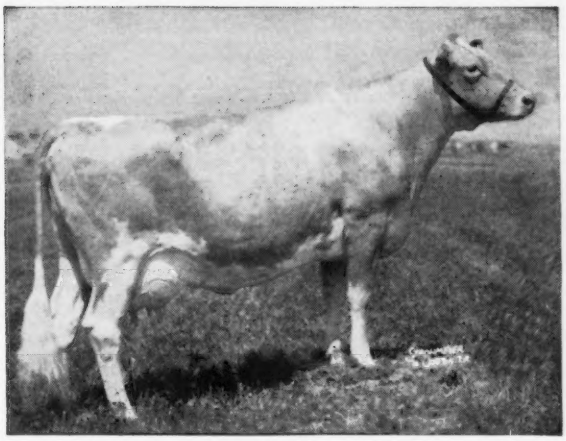

SUSAN DOES IT AGAIN

Six Consecutive Class Leading Records

Sunny Acres Surrogate's Susan

In her nine consecutive lactations, she has a lifetime production of 136140 lbs. milk, 7246 lbs. fat, an average of 19448 lbs. milk, 1035 lbs. fat.

Her last five consecutive records average —
21875 lbs. milk, 1177 lbs. fat.

All of Her Official Records To Date —

Milk	Fat	Age	Division
12071	640	Jr2	365—2x
*14690	*747	Jr3	305C—733 T.M.
20220	*1093	Sr4	365—3x
*22476	*1198	5yrs	365C—3x
21735	*1170	7yrs	365C—3x
*22278	*1194	8yrs	365C—3x
***22670**	***1204**	**9yrs**	**365C—3x** (pending)

5th in milk, 5th in fat

We Can Offer Proved Breeding
Stock For Sale Rich In Susan Blood

WRITE US YOUR NEEDS

T. A. KNIGHT, Manager — J. L. ELLIOTT, Superintendent

it's News

JOHN D. WORTHINGTON, a member of the Executive Committee of The American Guernsey Cattle Club, and owner of The Homestead, Bel Air, Md., suffered a coronary attack on Sunday, and was taken to the Union Memorial Hospital, 33rd and Calvert Streets, Baltimore, Md., on Monday, March 18. According to the last report, Mr. Worthington is coming along as well as can be expected, and his many Guernsey friends join us in wishing him a speedy and complete recovery.

In the WOODACRES advertisement, page 591, March 15, 1957, Guernsey Breeders' Journal, the copy should have shown that the "Royal Leader" daughters that have freshened at Woodacres are milking from 38 to 50 lbs. on 2x rather than 3x as published. The Woodacres cattle are now on 2x milking.

Third Annual 4-H Dairy Conference

THE 1957 4-H Dairy Conference will be held in connection with the International Dairy Show at Chicago, and the dates for the Conference will very likely be October 11 to 15. One hundred and sixteen 4-H delegates from 15 states participated in the 1956 4-H Conference which was held in connection with the International Dairy Show.

State Guernsey Breeders' Associations are urged to give serious consideration to sponsoring one or more delegates to this Annual 4-H Dairy Conference. The registration fees at the 1956 Conference were $10 per delegate and $10 per chaperon. If the delegate did not bring a 4-H jacket, the fee was increased to $14.50, which included the cost of a new jacket.

Further details can be obtained by writing to Leon M. McNair, Field Representative, National Committee On Boys' And Girls' Club Work, Inc., 59 East Van Buren Street, Chicago 5, Illinois.

Call To Annual Meeting

April 1, 1957

MEMBERS OF THE
AMERICAN GUERNSEY CATTLE CLUB:

The Eightieth Annual Meeting of THE AMERICAN GUERNSEY CATTLE CLUB will be held at the Statler-Hilton Hotel, Dallas, Texas, Wednesday, May 15, 1957, at 10 A. M.

The business of the meeting will be to act upon:

The election of members of the Executive Committee; the reports of the Secretary-Treasurer; recommendations of the Executive Committee, and all matters relating to the Club and its activities.

To consider the following amendments to the By-Laws:

(1) Amend Section 5 of the By-Laws by deleting the words "six months of age" wherever they appear therein and inserting in place thereof the words "eight months of age" so that said Section 5 shall read as amended:

FEES. The fees for recording all American bred animals in the Herd Register shall be $3.00 for animals owned by members and $4.00 for animals owned by non-members.

All animals should be registered before the day they are eight months of age, except, however, if the date of birth, sex, name and registration number of sire and dam, together with sketch of color markings be filed with the Secretary of the Club on a form provided for such purpose within thirty days of the date of birth, such animals may then be registered at any time within three years of the date of birth on payment of the regular registration fee. There will be a charge of $1.00 for the filing and recording of birth reports.

All animals over eight months of age for whom a birth report has not been filed can be registered but the fee shall be $8.00 to members and $9.00 to non-members.

The fee for imported animals of any age shall be $3.00 to members of the Club and $4.00 to non-members.

All entry fees are payable in advance. The Secretary is authorized by vote of the Club not to sign certificates until the fees are paid.

Junior Membership may be granted and terminated by vote of, and under such conditions as may be determined by the Executive Committee. Those holding Junior Memberships shall be entitled to register cattle at the member rate, as long as they hold such Junior Memberships. Junior Membership privileges shall cease upon the Junior Member becoming twenty-one years of age.

(2) Amend the ninth paragraph of Section 8 of the By-Laws by deleting the first sentence of said paragraph which presently reads, "Transfer fee in all cases $3.50" and inserting in place thereof the following sentence: "Transfer fee, except as hereafter provided, shall be $3.50." so that said ninth paragraph of Section 8 shall read as amended:

Transfer fee, except as hereafter provided, shall be $3.50. The Club looks to the seller for the payment of all transfer fees. On all transfers executed later than ninety days from the date of sale, the transfer fee shall be $5.00.

(3) Amend Section 8 of the By-Laws by inserting after the ninth paragraph of said Section 8 the following new paragraph:

A special transfer fee of $1.75 shall apply whenever title of a registered Guernsey animal is transferred from:

(a) the owner or his or her estate, to his or her spouse, or to one or more of the children or grandchildren of the owner, and/or to the spouses of said children or grandchildren.

(b) the owner or his or her estate to a partnership or a corporation made up only of his or her spouse, one or more of the children or grandchildren of the owner and/or the spouses of said children or grandchildren.

As has been the custom in the past, proxy blanks are enclosed for your convenience in case you are unable to be present in person at this meeting.

Yours very truly,

THE AMERICAN GUERNSEY CATTLE CLUB
RDS:MJB. ROBERT D. STEWART
Enclosures Secretary

Classification Schedule

The following classification schedule is arranged by field territory. For application blanks to have your herd classified, and for classification rules, write to The American Guernsey Cattle Club.

All registered Guernsey cows that have freshened are eligible to be classified. It is not required that they either be on official test or have an official record. On herd reclassifications, the owner is required to present all eligible cows not previously classified, and all cows under eight years of age last classified either Very Good or Excellent. If your herd is to be part of a County or District classification program, and eligible for the lower fee, show this on your application.

Fees are $3.00 per cow, with a minimum charge of $25.00 per herd. If 75 or more cows are classified in one day in a county or district program, the fee is $2.00 per cow with no minimum herd fee. The $2.00 will also apply to an individual herd when 75 or more are classified.

To facilitate the national fieldman arranging his classification itinerary, it is requested that your application be postmarked at least 30 days before the classification schedule. Schedules are subject to cancellation if there is not a sufficient number of applications received.

	Territory	*Field Representative*
April 1-13 Sept. 9-21 Dec. 12-21	Delaware, Maryland, New Jersey, Pennsylvania, Virginia and West Virginia.	A. M. MacKay
April 22-30	Arkansas, Louisiana, Mississippi, Oklahoma and Texas.	George B. Collins
May 6-18 Oct. 28-Nov. 2	Illinois, Indiana, Kentucky, Michigan and Ohio.	M. L. Dawdy
May 27-June 8 Nov. 4-9	Iowa, Kansas, Minnesota, Missouri, Nebraska, North Dakota, South Dakota and Wisconsin.	George W. Chambers
June 15-29 Dec. 5-11	Connecticut, Maine, Massachusetts, New Hampshire, New York, Rhode Island and Vermont.	Joseph Pendergast
July 8-17	Colorado, New Mexico and Utah.	A. Wendell Fuhriman
July 18-27	Idaho, Montana, Wyoming and Eastern Washington.	Elmer J. Meadows
Oct. 4-12	Oregon and Western Washington.	Elmer J. Meadows
Oct. 14-19	Arizona and California.	A. Wendell Fuhriman
Nov. 15-27	Alabama, Florida, Georgia, North Carolina, South Carolina and Tennessee.	C. J. Jacobs

TO THE EASTERN GUERNSEY SALE
We Consign

MULHOCAWAY BUTTERFAT ASSURANCE

An Intensely bred Butterfat bull

Born: September 21, 1956

Sire: **Mulhocaway Butterfat Adonis**
1st Aged Bull and Res. Gr. Ch.
New Jersey State Show '52 and '53
30 classified daughters:
4 E, 14 VG, 8 D
40 daughters at Mulhocaway

Dam: **Mulhocaway Hopestill G.** — VG
10295—524 mat. 305C 2x
On test 158 days
6493—319 14 yrs 2x HIR
Classified VG at 10 years
Also dam of:
Mulhocaway Bell Hopeful — VG
10975—645 Sr3 305C 672 TM
Class Leader, 5th Fat

A full brother to Assurance, Mulhocaway Butterfat Confident, is owned jointly by us and Myers Bros. and will be used in our herd.

It would be impossible to buy a more intense Butterfat pedigree. He should outcross very well.

We will also sell a bred heifer sired by Adonis.

Lloyd and Barbara Wescott, Owners
Harold L. Verity, Manager

MULHOCAWAY
FARM
CLINTON
NEW JERSEY

GRAYCE FARMS

DALTON — REGISTERED GUERNSEY CATTLE — PENNA.

ROBERT Y. MOFFAT, OWNER

FARMS AT FLEETVILLE, LACKAWANNA COUNTY . . . WILLIAM K. HEPBURN, JR., MANAGER

100.2 LBS. of milk on her high day!

94.9

on test day!

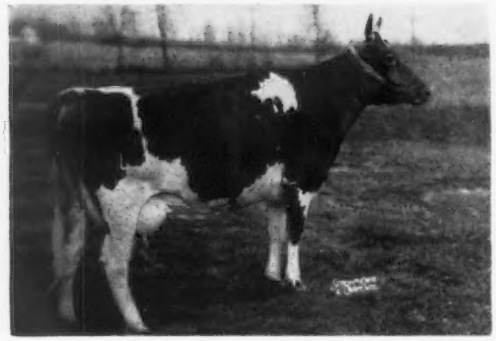

Haddon's M. Ida

Born January 19, 1950

13440—609—Jr2—365C—3x—AR

19300—835—Sr4—365C—3x—AR

*23432—994—5yrs—365C—3x—AR

Class Leader for milk 2nd place.

IDA is one of the great producing Guernseys in the Grayce Farms herd. She is owned by Robert Y. Moffat, Jr., and Grayce E. Moffat. According to the Production Testing Division of The American Guernsey Cattle Club, her high day's production ranks first for a Guernsey cow on AR or HIR test, for the U. S.

Not only has IDA produced at a new high level for one day, but for the first 15 days of March she has averaged 95.06 pounds per day. Last year Ida freshened with twin calves and went on to make a Class Leading record of 23432 lbs. milk, 994 lbs. fat, which was 2nd in her age group for milk. This year she freshened on January 19, with a lovely bull calf sired by Langwater Viceroy. This calf is a nice individual, showing lots of dairy character and strength, and should make a top herd sire prospect.

IDA is by no means alone in her accomplishments, as her stablemate, Fairlawn Actor's Faithful, the full sister to our herd sire, Fairlawn Actor's Foremost, freshened as a Sr3-year-old and milked up to 90.8 pounds on her high day. She has averaged 86.3 pounds of milk in the last 43 days to March 15.

Refer to the Pennsylvania Directory in the April 15 issue for other records completed at Grayce Farms.

IDA'S CALF IS FOR SALE. Visit the farm or write for pedigree and details on this outstanding young bull.

Information on our Fresh and Frozen Semen Program, priced in reach of every breeder, is available, without any obligation, upon request.

PLAN TO VISIT GRAYCE FARMS

Located on Route 107 — 7 miles east of Rt. 11, between Scranton and Binghamton, N. Y.

Brucellosis Cert. 18737 — T. B. Accredited No. 162277

Be With Us
May 12 – 15

THE 80th Annual Meeting of The American Guernsey Cattle Club will be held May 15, with the full schedule of convention activities starting on May 12. We hope you will plan to attend all the festivities.

A special visual presentation and panel discussion of the activities of your national organization, division by division, should be of interest. This offers you an excellent opportunity to get an over-all picture of the work, and to meet and discuss your particular problems or questions with staff members.

The Texas Convention Committee, with Jack Lively as Chairman, has arranged the kind of activities everyone should enjoy. Included you'll find a style show, rodeo and square dance, as well as farm visits. You are cordially invited. The complete schedule appears in this issue of the Journal. Make your reservations now, and be with us May 12-15 in Texas.

Robert D. Stewart

Bound Volumes of the Guernsey Breeders' Journal

Many probably do not realize that bound volumes of the Guernsey Breeders' Journal are available. Shipment of Volumes 97 and 98 has just been completed. Volume 97 includes the Journals from May 1, 1956, through August 15. Volume 98 includes the September 1, 1956, Journal through the December 15 issue. Journals for one year are bound into three different volumes, and the price is $6.00 per volume. These volumes make a very handy reference for past issues of the Journal, and are a convenient and handy means of keeping them in your library.

If you are interested in receiving future bound volumes, write us and we will place your order. At the present time we have only a limited supply of Journals in bound form. However, if more breeders desire them, a larger supply will be stocked.

1957 Performance Register

Copy for the 1957 Performance Register, containing 1956 performance data, is in the hands of the printer. We hope to mail the 1957 PR volume early in April.

R D Stewart *Secretary*

The author in his laboratory determining volatile acids in silage as a measure of quality. (Photo by John H. Vondell)

June Feed in January

By

John G. Archibald

Massachusetts Agricultural Experiment Station

As you looked out at the wintry landscape on the first days of the New Year, you may have wondered how that could be—"June feed in January." The trees were bare, the fields were white, the grass was snugly tucked away beneath Mother Nature's coverlet, the lush green growth of next June was only a promise. And yet, many a farmer, whose father a generation ago fed only dry hay or corn fodder, was feeding to his cows those wintry days much of the goodness of last June's green gold.

How was this done? Simply by the now well-established practice of making grass silage out of much of the crop that formerly was cured for hay and that in the curing process lost much of the stimulus to milk flow that every farmer knows green grass possesses.

Advantages of Grass Silage

It is now over 20 years since grass silage was introduced in New England, and it would seem that by this time all good farmers would recognize the advantages of this method of storing forage crops. Judging, however, from census statistics, there are still enough who stick to old-fashioned methods to warrant a restatement here of those advantages which are:

1. Elimination of the weather hazard, not completely but to a great extent.

2. The harvest may be started earlier and at a definite date—no waiting around for the weather to clear while all the time the grass is hastening toward maturity and lower feeding value. This earlier start and the rapid clearance of the fields which the method permits, means that the second crop gets a quicker start toward potential higher yields.

3. Saving of storage space—more dry matter can be stored per cubic foot of space than by any other method of storing crops.

4. Complete elimination of the fire hazard. How many barns can you recall that have burned because somebody took a chance and stored hay before it was dry enough for safety?

5. Better conservation of the valuable nutrients present in the green crop. A good illustration of this is that very important yellow pigment-carotene. In ordinary hay-making, anywhere from 90 to 100 per cent of the carotene of the crop can be destroyed. Stored as silage, although there is some loss, regardless of quality of the product in other respects, carotene is always preserved in amounts that insure plenty for the cow's own needs and that in addition will impart to the milk the pleasing yellow cream line that we associate with summer milk.

Developing this idea a bit further, some figures from our work at Amherst are recorded in the accompanying table. They illustrate quite plainly that well-made grass silage from early June crops contains on a comparable dry matter basis more protein, minerals, and carotene, and less fiber than the best quality of hay.

Please note that the values for protein, etc., are expressed on the dry matter basis. This is the only fair basis of comparison since silage normally contains only about one-third as much dry matter as hay. In practice, of course, this difference is taken care of by feeding about three times as much silage as one would feed of hay.

Importance of A Good Product

The foregoing argument pre-supposes a good quality product, and the question then naturally arises, "What constitutes good quality in grass or legume silage?" Long years of experience at many experiment stations all over the world have developed the following criteria:

1. A pH of 4.5 or less (the nearer 4.0 the better).
2. A lactic acid content of 3 to 5 per cent or more.

Field chopper in operation. (Photo by R. W. Donaldson)

3. A butyric acid content of less than 2 per cent.
4. A volatile base content of less than 0.5 per cent.

Here again the values are expressed on the dry matter basis and for the same reason.

A relatively high content of lactic acid is characteristic of mild, sweet smelling silage. Excessive amounts of butyric acid and such volatile bases as ammonia and trimethylamine are responsible for the very objectionable odors of some silages which, as anyone knows who has handled them, permeate the barn and cling to the person and clothing of the operator for hours afterwards.

Lactic acid bacteria thrive at a pH range around 4.0, butyric acid bacteria and those proteolytic organisms which produce ill-smelling volatile bases from the protein in the crop thrive at around pH 5 or higher. Equally important in this connection is the well established fact that dry matter losses are always higher where butyric acid organisms predominate. The objective then is to create conditions that will result in rapid lowering of the pH of the mass of silage to 4.5 or less. This can be done by any of the following practices.

Guernseys enjoying their morning feed of grass silage. (Photo by R. W. Donaldson)

Description of Practices

It needs to be stated at this point that high moisture content of grass (above 72 per cent or thereabouts) is responsible for much poor quality silage. The situation is complicated by the fact that the dry substance of succulent late May or early June crops has a very high nutritive value, much higher than it will be by the time the grasses are headed out. The farmer is anxious to save these valuable milk-making nutrients, but unless he does something about it the chances are at least two to one that he will have a poor grade silage with odor so objectionable as to discourage him from ever trying again.

Wilting

The first and most obvious answer is to wilt the grass to somewhere between 60 and 70 per cent of moisture, the lower limit being best for material going into the bottom half of the silo, and the upper limit for the top half to insure better packing. This reduction in water content can be accomplished in two or three hours on a bright day; on a cloudy day especially if the humidity is high it may take half a day or longer, especially if the crop is largely legumes which may run as high as 80 per cent water.

Wilting works well if conditions are right, but there are two serious drawbacks to the practice. Obviously it cannot be done readily on cool, damp days and the delay of waiting around for the weather to clear tends to rob the system of one of its main advantages, viz: elimination of the weather hazard. Also the modern field chopper, a device that has taken the heavy lifting out of the silage operation, does not lend itself to wilting, since preferably it follows the mower immediately or in some models may have the mower and chopper all in one unit. There is also the fact that wilting on a bright day results in considerable destruction of carotene.

Addition of Preservatives

These are of two types, those that encourage lactic acid fermentation by adding some readily fermentable carbohydrate such as sugar or starch, and those that are of a chemical nature and act as mild antiseptics and/or bring about rapid lowering of pH because of their acid reaction. Examples of the first class are molasses, citrus meal, hominy meal, or any of the ground cereal grains such as corn meal or ground wheat. The usual rate for molasses is about three gallons per ton of green crop for grasses, five gallons for grass-legume mixtures, and eight gallons for straight legumes. However, because molasses is messy and not very easily applied, this station has abandoned its use in favor of certain others to be noted later. A usually satisfactory rate for any of the meals is 150 lbs. per ton of green crop. Good results have been obtained here with ground wheat, hominy, or citrus meal.

Examples of the second class of preservatives are phosphoric acid, sulfur dioxide gas, sodium metabisulfite and a mixture of calcium formate-sodium nitrite. Phosphoric acid is no longer in use for various reasons; sulfur dioxide gas gives good preservation, but is not as readily applied as either bisulfite or formate-nitrite both of which have given excellent results in two-year trials here. Rates of application are eight lbs. per ton of green crop for bisulfite and five lbs. per ton for formate-nitrite. Both of these chemicals are fine powders, about like table salt, and are easily applied either through metering devices or when sprinkled uniformly over the top of a load of chopped grass. Experience here has shown that they can be used successfully with crops containing as high as 77-78 per cent water. They should not be used on wilted grass.

Addition of Conditioners

Conditioners, so-called, exert their effect by lowering the moisture con-

CONTRASTS IN COMPOSITION OF HAY AND GRASS SILAGE OF GOOD QUALITY

	NUMBER OF LOTS	DRY MATTER (%)	PROTEIN (%)	FIBER (%)	MINERALS (%)	CAROTENE (P.P.M.)
Silage (mixed grasses and legumes—good quality)	21	30	12.7	32.8	7.9	186
Hay (same kind and quality)	14					
—when stored		63*	10.0	36.0	6.0	78
—after six months		90	8.6	39.1	6.1	13

*The relatively low dry matter in the hays as stored is due to the fact that these were barn-dried hays.

tent of succulent grass to at least the 70 per cent upper limit. Examples are chopped old hay, oat feed, and dried beet pulp. The ground grains in addition to their action noted above also act as conditioners, and where cost is not too great a consideration, the silage produced has enough higher feeding value than where hay or oat feed is used to warrant some extra expense.

The economy of using these materials has been questioned frequently. The author recently completed a study of five years' results at this station in which it has been shown that on the basis of feeding value alone, making no allowance for greatly improved odor and texture, the use of preservatives (all types averaged) showed a net gain of 78 cents per ton of green crop in 37 lots of silage in comparison with 21 lots stored without treatment. The gain was less where the chemical type of preservative was used (24 to 47 cents per ton) but it was still favorable. These gains were possible because of lower dry matter losses in the silo for both types of preservative and higher net energy values where molasses or ground grains were used. In fairness, it should be stated that the use of hominy when compared with the 21 untreated lots showed a net loss of 99 cents in feeding value per ton of green crop. The question then is: Is the superior quality of the silage (better odor and texture) made with hominy worth an extra dollar per ton of silage? We believe that it is, especially in view of the fact that there is only minor loss of the added feeding value in the hominy and since this is so, it can be considered as part of the grain ration and the grain allowance can be reduced accordingly.

Silo Types

Much work has been done both here and elsewhere on the relative merits of the different types of silos, upright, trench, bunker, stack, or "what have you."

The upright type of silo must be thoroughly tight; complete exclusion of air in this as in all types is a prime essential in the making of good silage. Mold and rot result wherever air gains entrance. Because of the greater lateral pressure in grass silage than in corn silage, more hoops are necessary, especially in the bottom half of the silo, and they should be well tightened before filling time.

A temporary type of upright silo, recommended only where the tonnage of crops to be ensiled exceeds the available permanent silo space, can be made from circles of snow fence lined with strong building paper and reinforced on the outside with poles sunk in the ground a foot or so and the entire structure bound with heavy wire, (9 gauge). Because of the danger of collapse from tipping sideways not more than two "storeys" of such a structure should be erected, and the upper one should be slightly smaller in diameter than the lower.

Trench Silos

If these are to be satisfactory they must have a cobblestone or concrete base, concrete or wooden sidewalls, and a portable roof. Losses are too excessive to recommend the use of trenches without such protection; they run as high as 40 per cent of the dry matter in the crop. Drainage away from the base of the pile is also highly important, and for this reason the trench should be located on a slight slope. Location near the barn is important for ease of winter feeding, unless some arrangement is made for self-feeding. The latter should be arranged so the cattle cannot waste a lot of silage by trampling. The principal advantages of well-constructed trenches are ease of filling and emptying; the poorly constructed kind are worse than none.

Some farmers in this state have tried ensiling baled grass in trenches and the method has also been given a two-year trial at this station. In our experience (and we have examined many lots, chemically and otherwise) we have never seen any real good quality silage made by this method. Preservation with chemicals has been tried in two ways, metering the powder in as the grass is baled or sprinkling on each tier of bales as they are placed in the trench, but without success. We are now recommending to farmers who have good trench silos and a baler that they try wilting to the limits noted elsewhere in this article. If they do not have a well-constructed and protected trench they are wasting their time and their crop.

Finally, it needs to be noted that thorough packing is even more important in a trench than in an upright silo; because of the much lesser depth and weight of the column of silage. Fine chopping and repeated rolling with a heavy tractor are the important points to remember here.

Bunker Silos

These are constructed aboveground with the sides of poured concrete or heavy lumber well shored up with heavy props. The walls of lumber should be of dual thickness with a layer of heavy building paper between; single walls admit air through cracks, knot holes, etc. The top, after being well rounded off so that the middle is somewhat higher than the sides, is usually protected with heavy gauge vinyl chloride plastic sheeting tightly bound in place and so arranged that when opened for feeding only one end is exposed, the sheeting being rolled back as needed and tightly rebound after each roll-back. In this way there will be a minimum of spoilage due to exposure to the air before the silage is eaten. Such structures should be open at both ends to permit a tractor to be driven through for both unloading and packing.

Stack silos are simply piles made on the ground of either chopped, baled, or long grass. Sometimes they are covered with a tarpaulin or with plastic sheeting, but more often protection to the inner part of the mass is afforded through the rotting and matting of the outer layers or tiers. Such an arrangement is very wasteful of the crop and should not be considered except in extreme circumstances, especially in the humid climate of northeastern United States. Such a stack constructed here in the season of 1953 showed a loss of over 30 per cent of the stored crop (bales) due to mold and rot, although it was well protected with plastic sheeting. Also, quality of what was fed was very poor.

Use of Plastic Envelopes

Recently, with improvement in durability of plastic sheeting for outdoor use, certain commercial concerns have been fabricating so-called "plastic bags" for the storing of silage. Such a plastic envelope of 35 tons capacity was filled with third cutting grass and legumes at this station in September of last year; no preservative was added. At date of writing (early January, 1957) about half of the silage has been fed out. Odor, palatability and chemical analysis show this silage to be of excellent quality. The best explanation offered for such a result, so different from our usual experience where no treatment has been used, is very dry weather for some time previous to ensiling, complete exclusion of air, and just as complete entrapping of the carbon dioxide resulting from the fermentation. Chemical analysis showed the silage to be very high in lactic acid and containing no butyric acid. In view of this favorable result more extensive tests of the method are planned for next season.

General Considerations

Stage of maturity is of much importance in securing high quality forage, whether silage or hay. Research has shown that digestibility of protein and fiber drops rapidly as the plants get to the blossom stage; you get more total yield but less digestible nutrients per acre from then on. For a happy medium between tonnage and quality,

(*Please turn to page 751*)

Many times low fertility is a result of more than just a single cause.

Some Causes of Low Fertility in Dairy Cows

By Harry R. Donoho, *Northwestern Ohio Extension Dairyman*

Many controlled experiments have been aimed at finding causes of low fertility. Some have been found and others have not. Many times low fertility is a result of more than just a single cause.

In 1938, Speilman and Jones reported a study made of the Oregon State College herd. This study represented 368 cows of four breeds. It covered 25 years and different cow families were compared as well as the different breeds. The results of this study show a significant difference in breeding efficiency of 13.7 per cent between the breed with the highest breeding efficiency and the one with the lowest. When cow families within breeds were compared, significant differences in fertility levels were found in most cases.

Trimberger and Davis made direct comparisons between fertility levels of dams and daughters, but could find no significant associations. They did, however, indicate that some trends in the reproductive performance were present.

Nutritional Effects on Fertility

In general, there is little evidence that nutrition plays an important role in the level of fertility of Ohio dairy cattle. There are studies that show that a Vitamin A deficiency can, when severe, lower fertility. This deficiency might occur in the early spring when the supply of good quality hay is low.

A low phosphorous diet can also lower fertility. This condition could exist when little or no grain is fed along with poor quality roughage.

Freemartins

A freemartin is a sterile female calf born as a twin to a male calf. The exact cause of the sterility is still debatable. The chance of a heifer being fertile when twinned with a male calf is approximately six per cent.

Some Pregnant Cows Return in Heat

A recent study made at Ohio State University indicates that approximately six per cent of the cows will return in heat after pregnancy has occurred. This may occur any time after pregnancy, but usually it is from two to three months following the conception.

Why Wait 60 Days to Breed Cows?

The question often arises, "Why wait 60 days following calving to breed a cow?" Many reports show that from 60 to 90 days following calving conception rates are best. Recent studies by Wisconsin workers have at least partially answered this question. It seems that the condition of the uterus at the time of breeding is very important for conception. The return of the uterus to its normal shape, size and position following calving seems to be largely determined by the amount of time elapsed.

The following table shows the results of the Wisconsin study:

Time following calving	Cows with normal uteri
30 days	6 per cent
45 days	44 per cent
60 days	75 per cent
75 days	87 per cent
90 days	96 per cent
105 days	99 per cent

It was shown in this study that young cows returned to normal (reproductively) an average of eight days earlier than older cows.

The Effect of Heat on Conception

Most reproductive studies agree that best conception rates are obtained when cows are bred from 60 to 90 days following calving. New York reports a study that indicates that a heat period following calving and prior to the service period as being highly important to conception. The study was made with cows that were bred under 60 days following calving. Those with a previous heat had a conception rate of 70.6 per cent. Those bred during the first heat had a 35.7 per cent conception rate. Healthy cows normally show signs of heat 35 to 55 days following calving.

Embryonic Mortality

Recent studies at Cornell University, The University of Wisconsin and others show that embryonic mortality accounts for low fertility in many instances. Embryonic mortality usually occurs during the first three months of pregnancy. Their work points out that 15 to 30 per cent of cows return for repeat service because of foetal mortality rather than a failure to conceive.

Reports from both New York and Wisconsin indicate that the embryonic mortality rate is influenced to a certain degree by the sire used. Usually the mortality rate is higher with low fertility sires than high fertility ones.

A Wisconsin report of 100 repeat breeder cows divided into equal groups of 50 each points out the importance of embryonic deaths in cattle breeding. Fifty cows were slaughtered 16 days after breeding. It was found that 58 per cent of these cows were pregnant. The other 50 cows were slaughtered 34 days following breeding. In this group 28 per cent were pregnant. Their conclusions were that in repeat breeder cows about 50 per cent of the time embryonic deaths occur. This usually happens between 16 and 34 days following breeding.

Harvey (Montana) states that the cow is from four to six times more important than the sire in a successful conception.

Quality of Semen

Most people concerned with reproduction in dairy cattle realize the importance of good quality semen on conception rates. Sires that produce a poor quality semen are of little value on the farm as herd sires. Those that are producers of poor semen are seldom used for any length of time in artificial breeding organizations. Repeat services are an expense to breeding or-

(*Please turn to page 754*)

Green Pastures in New England

By Ralph A. Corbett
Extension Dairyman—Maine

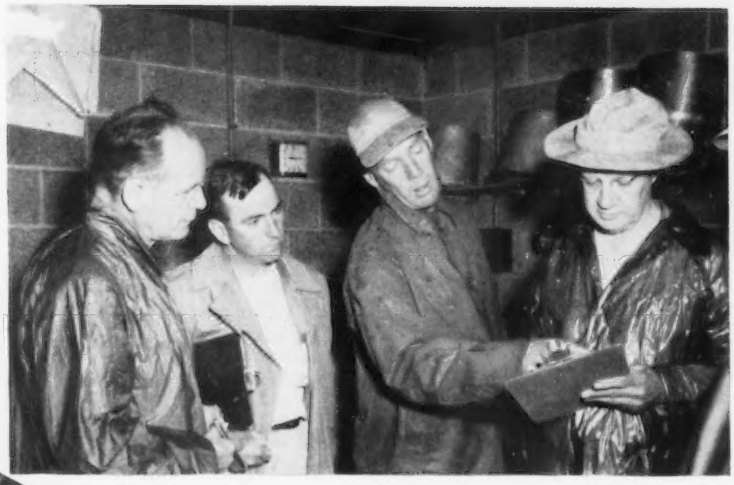

Records are important in producing high quality, low cost, forages. Theodore Chase, Great Barrington, Mass., discusses his records with (L. to R.) Louis Zehner, of the Federal Reserve Bank in Boston, and general chairman of the New England program; George Merrill, one of the judges, and Sam Foster, of the Federal Land Bank of Springfield, and secretary of the New England Green Pastures Committee.

Francis Mitchell, manager of Mainstone Farm, Wayland, Mass., one of the oldest Guernsey breeding establishments in America, explains to Ralph Corbett, chairman of the judges, how he has handled this piece of ladino clover so as to get the most milk out of it by zero grazing it.

Excellent Forage Means More Green Pastures -- More Green Fields -- More Greenbacks

DAIRYMEN in New England have gained a great deal from the Green Pastures Program since it was first organized in 1948. THE OBJECTIVE OF THE PROGRAM IS TO ENCOURAGE A MORE PROSPEROUS DAIRY INDUSTRY IN NEW ENGLAND, ESPECIALLY THROUGH THE GROWING AND USE OF QUALITY FORAGE FOR PASTURE, HAY AND SILAGE, AND THROUGH THE ECONOMIC USE AND MANAGEMENT OF ALL FARM RESOURCES. Considerable time has been devoted to organizing and forwarding this program by agricultural leaders in New England. Dairymen themselves have played a leading role, supported by representatives of the agricultural colleges, banks, fertilizer companies, feed companies, and others.

Outstanding programs have been selected and recognized at county, state and New England levels. During the past nine years, for example, 54 New England and 162 state winners have been recognized. The recognition of these leaders and their programs has done considerable to encourage others to develop a better forage program on their farms.

For the benefit of those who may not fully understand this program, it is now a 365-day-a-year program, and not just a pasture program. In the early years it was a pasture program, but as the years have progressed many changes have been made. Having been closely associated with the program, and especially during the past two years as one of the New England judges, it is with pleasure that I take this opportunity to tell readers of the Journal some of the high lights of the program.

The New England judges evaluate the three top programs selected by state judges in each state, placing them in 1, 2, 3 order. Also, they select the six New England winners who actually are the top winners in each state. The selection of the over-all New England winner is the final act of this committee. This judging usually requires about 10 days—10 extremely profitable days for the judges because the experience and knowledge gained is very valuable to them. This past year the judges were: Paul Blood, Agronomist, University of New Hampshire; Dwight Eddy, Economist, University of Vermont; Urban Charles, Farm Manager, Gardner State Hospital, Massachusetts; John Hannah, County Agent, Rhode Island; George Merrill, Farmer, Connecticut, and Ralph Corbett, Extension Dairyman, Maine, Chairman.

If one word characterizes this program, it could be "CHANGE." This has been necessary to keep pace with

This program has worked well for New England dairymen. It could well apply and be set up in other areas.

the findings of the Experiment Stations and dairymen in New England. "Bill" Briggs, part owner of the H. C. Briggs and Son Farms, in Turner, Maine, who were the New England Sweepstakes Winners in 1956, wrote on December 21: "One thing I'm finding out about my roughage program is that I have to continually change my ideas. If anyone had told me three years ago that I would be zero grazing my cows part of the time I would certainly have laughed at them. The increased feed that we are able to get off the land without much increase in expense has a lot more attraction for me today."

The Briggs program featured several points. Soil fertility has been greatly improved in the past five years. During this time they have used 349 tons of lime; 1,500 tons of poultry manure; 2,700 tons of cow manure; 80 tons of 8-16-16; 15 tons of 5-10-10; five tons of 0-20-20, and 235 tons of 0-14-14. They have 214 feed crop acres. For 1956, they used the equivalent of 1,400 pounds of a 10-14-14 fertilizer per cow in addition to the cow manure. Their herd averaged to produce 12840 lbs. of milk and 513 lbs. of fat, with a grain to milk ratio of 1:3.8. Ladino clover is the backbone of their program, cutting as many as three crops from some pieces. Grass silage is cut beginning in early June. Each of their three barns has a mow drier. In July and August they zero grazed aftermath for day feed and used rotation grazing for night feed.

Roe McDanolds 1:20

Featuring a yearly production of 11640 lbs. of milk and 467 lbs. of fat, and feeding only 600 pounds of grain per cow, Roe McDanolds and Son, of North Haverhill, N. H., were placed second in New England. These folks have been doing an excellent job for many years. It has not been uncommon for them to have a grain to milk ratio of 1:12. Their production is very good. All cows have been bred on the farm and careful selection has been practiced for the past 30 years. Ladino clover is popular on this farm, as is timothy, Kentucky bluegrass and red top. Alfalfa has been used to a limited degree and also some Brome. They use about three acres per animal unit, and believe this gives more selection, especially when cows are on pasture. They are great believers in grass silage, no corn being raised. Cows are fed about 13,000 pounds of silage from November 1 to May 15. No grain is fed for about four months in the summer. Last year they used the equivalent of 2,100 pounds 8-16-16 fertilizer per cow in addition to cow manure which is stored in a good manure pit. Heifers dropped before February 1 are turned on excellent pasture in May. The closing statement of Mr. McDanolds' speech at the New Hampshire Green Pastures Roundup in December was, "If we can get this production on a grain to milk ratio of 1:20, it seems as though many dairymen could do it on a ratio of 1:6."

The top program in Vermont was that of David Batchelder in Stowe. He featured plot grazing allowing the cows to graze small plots from one to three days then moving them to a new plot. His management was outstanding. Several plots and fields were fertilized three times a year and practically all were fertilized twice. Excellent stands of Alfalfa showed evidence of a well-planned soil fertility program. Ladino, Birdsfoot Trefoil, and Brome grass were being used to good advantage. To encourage leg-

(Please turn to page 751)

Hugh Briggs, Jr., Turner, Maine (center), one of the partners of the H. C. Briggs & Son Farms, explains to the judges how he was able to stretch out the second cutting and make more milk from it by zero grazing. It is ladino-timothy stand which has been well fertilized.

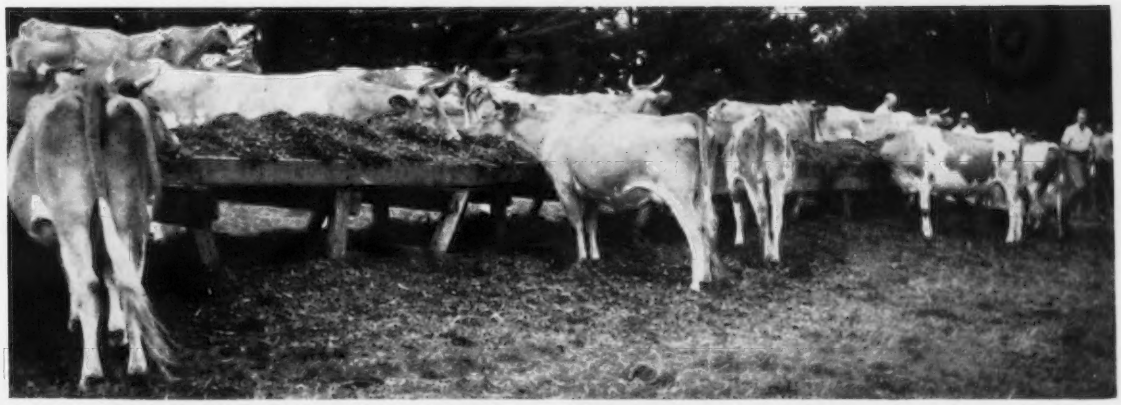

At the Mainstone Farm, Wayland, Mass., more milk per acre is obtained by zero grazing their large herd of Guernsey cows.

The J. M. McDonald Story

PART II

J. M. McDonald, always a lover of good livestock, used to delight in riding his favorite horse to inspect his farm operations.

BECAUSE of the market crash of 1920, the Penney Company lost money that year. It was the only year that ever happened, and the loss was only $2.98, but even so small a loss was not to be brushed off lightly.

And so, on January 1, 1921, J. M. McDonald, who had proved himself a master in the field, was made a vice-president and put in charge of the merchandising department, with all of the buying for the J. C. Penney Company under his supervision. The years during which he headed the merchandising department, from 1921 until he retired in 1929, represented one of the firm's best eras.

It was Jim McDonald's personality, as well as the splendid opportunities which the merchandising department offered under his direction, which drew many promising young men to the Penney Company.

Referring to his decision to join the firm, Jack Flegle, who has since left to establish his own textile firm, says, "It was Jim McDonald more than any other reason which made me decide to leave St. Louis and go to New York with that grand old J. C. Penney Company. He was a great inspiration, as was Mr. Penney, to young men starting out in life. They made a great team in that respect."

One of J. M.'s first acts as head of the department was to install a new price line system. Previously the Penney Company had carried several different work shirts, for instance, at varying prices. Under the new system, it was decided to confine the lines and avoid duplication on articles of vi tually the same value and price. Thus the firm was able to cut down on the money tied up in stock and still provide the customer with the merchandise he wanted.

At the same time, cost specifications were set up on the price that the buyers could pay for each line. However, the establishing of cost specifications did not mean the lowering of merchandise standards. There was a firm rule, established by J. M. McDonald, that the manufacturer couldn't take anything out of the merchandise. If it was changed in any way, it must be by putting more into it. Thus the firm was building merchandise to give the customer the greatest return for his dollar.

In order to obtain merchandise at a lower cost without getting poorer merchandise, the Penney Company frequently entered into a contract with some first-rate manufacturer whose factory was only running at half production. The firm would contract for the other half of his production on a private label basis and, because he was able to go into full production, the manufacturer could make the Penney garment for less. Most of these contracts were on a cut, make and trim proposition, with the Penney Company specifying the material to be used and the way in which the garment was to be made.

One of Mr. McDonald's favorite stories concerning his experiences in building up the Penney lines has to do with the designing and manufacture of a man's special union suit. Having decided what he wanted, J. M. called in a man whom he described as "the best manufacturer of that line of goods" and told him what he wanted, the price he planned to sell it for, and what he was willing to pay.

The manufacturer looked at him and said, "Jim, you know we don't make a garment like that."

Builder of Men and Merchandise

◀ *J. M. McDonald at his desk in the J. C. Penney office, about 1925. He was head of the merchandising department from 1921 until 1929, and was an inspiration to young men starting out in life.*

"I know you don't, but I know what you are going to make," J. M. answered confidently.

"That's different," said the manufacturer. "I can make it."

"I know you can," Jim replied. "Make up a few samples and see what you can do."

In about a week, the manufacturer returned with some samples. Jim picked out the one he wanted, and the manufacturer explained that the garment had cost him exactly as much to make as Jim was willing to pay.

"However," he said, "I will make it for you without any profit."

So Jim McDonald wrote him an order for 15,000 dozen. After the order had been filled, the manufacturer came back one day and said, "Jim, you know I agreed to make that union suit without any profit. I owe you $7,500. How do you want the check made out?" "Are you satisfied?" Jim asked. The man answered that he was.

"Well, if you are, you will not make out a check to anyone. We are satisfied and appreciate getting your suit."

"You know," explained the manufacturer, "We've been in business making underwear for 50 years, but that garment taught us something we didn't know before. If we hadn't had it we would have had to close down. Our machine operators would have left. When we opened up we would have had to break in a new bunch. But having that one garment kept us busy. The girls got used to handling it and ran it through faster, thus cutting down production costs. Also, we kept our office busy and we would have had to pay them anyway. So we saved $7,500 on the garment.

"Next year when you get ready for that suit we want the order. But we don't want the 50 cents a dozen profit. We want to take that, put it back in the suit, and make you a better suit for the same money."

It was another instance where the Penney Company, the manufacturer, his labor and the customers, all benefited from Jim McDonald's astute business judgment.

He never lost sight of his prime objective of selling articles to consumers at real honest values. He never believed in buying merchandise just because it had a cheap price. But he did believe in shooting at a low retail price, on merchandise packed with value.

To this end, he worked out innumerable arrangements with good, sound manufacturers, not by chiseling down a price, but by working together to solve problems so that the manufacturer could build and prosper, and the Penney Company obtain values for their customers.

It was during this period that the Penney Company began to build up its own labels as much as possible, thus making sure that the customers would receive the same standard merchandise at all times. Occasionally, Mr. McDonald experienced difficulty in persuading a manufacturer to make goods for him to sell under a Penney label.

There was one particular underwear manufacturer who had tried for years to sell the Penney Company, but refused to sell except under his own label. Finally, one day, J. M. wrote him an order for 1,500 cases, 24 dozen garments to the case, to be made under the manufacturer's label. The man was elated until J. M. told him that the Penney Company would sell the garments, which were advertised nationally at $1.50, for $1.19, in keeping with their policy of not making too much profit.

"Do you mean that?" the man asked.

"Every word of it," J. M. assured him.

"Then give me that order back."

Mr. McDonald returned all copies of the order, which the manufacturer tore up.

"Now write out the order under your own label," he said.

And so another Penney brand of merchandise was born. That year the company did $1,000,000 in business with this manufacturer—and no customer ever knew he was buying the same garment under the Penney brand for $1.19 that sold under the nationally advertised brand for $1.50.

It has often been said that much of the change in manufacturing of dry goods during the 1920's can be credited to J. M. McDonald.

In selecting the men for his buying department, J. M. made sure that, in addition to meeting the requirements of the store managers, they would also be capable of achieving a close cooperation between the seller's company and the Penney firm.

Recalling the day when he first heard Jim McDonald expound this principle, Joe Salwen, manufacturer of men's clothing says: "I was very much impressed. In my experience, this was a revelation, for nowhere else had I found a purchaser who concerned himself with any of the seller's problems."

At one time, a major manufacturer, who had exhausted his credit at the banks, called on J. M. to request that the $100,000 which represented the total of Penney's orders with him at that time, be paid in advance. He explained his difficulties and offered to allow one per cent a month anticipation if he might have the entire sum.

J. M. called the accounting department, checked on the invoices, and asked an accountant to bring him a check for $100,000. In a few seconds the young man came running up the stairs to protest. "Mr. McDonald, we get anticipation on all of these bills paid in advance."

J. M. answered, "I know it, but on this one we are not, so bring the check up."

After the accountant had gone, the manufacturer said, "I told you to take one per cent a month."

"Yes," answered J. M., "but you have done a number of nice things for us. We should return the favor when we can."

A short time later when this manufacturer came in with his next year's line, he said, "Jim, we have 300,000 lbs. of wool on hand which we bought for 25 cents a pound below the present market. You can have all you want for what it cost us. One good turn deserves another."

Nor was it only the manufacturers who found in J. M. McDonald a source of help. The store managers, too, learned that he could often come up with the answer to their problems, and was always ready to lend a helping hand.

J. R. Dougherty, now manager of the Penney store at Milwaukee, Wis., tells of an experience with J. M. Mc-

The McDonald Home at New Rochelle, N. Y., 1920-1936. ▶

Donald early in his merchandising career which he has always regarded as one of the highlights of his business life. In 1920, Dougherty was sent to Huntington, Ind., to manage his first store, having joined the company in 1917 at Sandpoint, Idaho. The crash of 1920 came during his first year as manager, and at the end of the year he found that he had lost not only the $14,000 in capital, but $4,000 more, leaving the store $18,000 in the red. He wrote J. M. McDonald explaining the situation and tendering his resignation, then packed his belongings ready to go back West. After that he began to haunt the post office, awaiting a reply to his resignation.

For several days he received no reply at all, then one day came the long-awaited letter from J. M. But in it was no mention of accepting the resignation. It simply stated that he would be out that way in three or four weeks and would consider it a personal favor if the young manager would stay until he arrived. And so Jim Dougherty stayed on, wondering what would happen next.

A few weeks later, Mr. McDonald walked in one morning, greeted the manager in a most friendly manner, and spent the day chatting with him and walking around the store. There was still no mention of the resignation and no successor in sight, so Jim Dougherty still didn't know what was up. He says it was probably one of the longest days in his life.

It was certainly one of the longest nights—and most important, too. At closing time, J. M. approached the young man, and said, "Meet me back here at the store at 7:30, if it's convenient."

At 7:30, when they met, J. M. took off his coat, smiled and said, "Let's go to work."

"Work?" the young man thought. "Why?" After all, he had resigned and it was all over.

But it was not over. It was only the beginning. The store was a little one, typical of the small volume of that day, all on one floor.

"Let's you and me go through this stock together," J. M. said pleasantly, "and whatever we agree is in here that should not be, we will pile around on the floor. When it is over, we can look the situation squarely in the face."

And so they went through the stock, lot number by lot number, color by color, size by size, price range by price range. In this combing, J. M. McDonald laid out for his young friend the errors he had made in stocking merchandise.

When they finished, at about 2:30 a. m., approximately 50 per cent of the stock was laid on the floor, as merchandise the store did not need, or at least could have done without. And in those seven hours from 7:30 to 2:30, J. R. Dougherty had gained what might be called a complete course in merchandising.

"It was," he says, "as if someone had opened the door to another world as far as my job was concerned. In those hours, Mr. McDonald formed an operation pattern in my mind that has never left me."

At 2:30 a. m. D. G. McDonald joined the two at the store and, as he looked around at the articles piled in the aisles, his brother said, "Dee, I have been all through this with Jim and I believe he can pull it out."

"Well," said D. G., "If that's your decision, what are we waiting for? Let's go to bed."

Jim Dougherty accompanied the brothers to the hotel and ate an onion sandwich with them. (An onion sandwich before retiring was an old habit of both J. M. and D. G.). Then the McDonalds went to bed and he went back to the store to get the stock back in shape, ready to start business as usual the next morning.

The resignation was never mentioned to young Dougherty until some 20 to 25 years later when J. M. McDonald and J. R. Dougherty, by that time one of Penney's top managers, spent an evening together. Then J. M. asked him jokingly, "How come you re still with the Penney Company? Didn't you resign early in 1921?"

It was his trait of kindliness, as well as his business sagacity, which attained for J. M. McDonald the high position of regard accorded him in the New York market and throughout the mercantile world. He always dealt as much in people and personalities as in merchandise, assisting many an enterprising young man with both his time and his money.

As David H. Israel, president of Regal Knitwear Company, expresses it: "One thing that always impressed me about Jim was that he helped more young men than any other executive I know. He seemed to be the father confessor for the employees in the Penney Company.

"The company had a lot of fine executives, and every one was soft in their dealings, but the one man who showed out as a kindly, fair and yet stern executive, was Jim. There wasn't another man in the company who was as well loved and respected as he. Any employee who was in trouble went to Jim because he knew he would receive a fair deal and sound advice. And to this day, many a man who is with the company can tell you that it was Jim's kindness and good advice that kept them with the company and made them successful. He was a great judge of men."

Time, to J. M., was a commodity to be spent rather than wasted—and he used it unstintingly from the beginning.

Jim's habit of hard work and long hours, begun in the days of the Kemmerer store when a working day might be 18 hours long, he carried with him to the New York office. In his first few months there, he frequently worked all day and most of the night handling Mr. Penney's affairs and keeping reports going to him in Europe. He was always one to give a job all the time it needed to do it well. He never wasted time waiting for an elevator if his business was on the next floor of the Penney office building, but would just run down the steps. And, although the office closed at noon on Saturdays, J. M. could always be found in his vice-president's office until late Saturday afternoon.

It was on these Saturday afternoons, with the rest of the office quiet, that Jim, Jr., got his first indoctrination into the merchandising business. Born in 1921 at the family home in New Rochelle, suburb of New York City, Jim was only about seven at the time. But in his father's office and the adjoining sample room he heard and absorbed a great deal of the lingo and atmosphere of the business, which has stood him in good stead today.

In addition to buying and selling, Jim, Sr.'s duties as head of the merchandising department also included overseeing the warehousing. A 16-story warehouse was built in New York and still serves as headquarters for the Penney Company offices today. Shortly thereafter a warehouse was opened in St. Louis, Mo., to better serve the stores in the Midwest.

One day, Mr. McDonald was interviewing a man regarding a warehousing position. Having heard the applicant's history and qualifications, J. M. told him, "You're not a warehouseman."

"Oh?" said the applicant. "What am I then?"

"You're a traffic man," J. M. replied. "Just sit tight for half an hour. I'll be back. We need a traffic department."

In half an hour, Mr. McDonald was back, having cleared the way for establishing a traffic department (and, incidentally, having been advised that if he wanted a traffic department he'd have to be in charge of it).

Previously, after some trouble in the advertising department, Mr. McDonald had been made responsible for it—so now he was managing the Penney Company buying, selling, warehousing, advertising, and traffic, in addition to serving on the real estate committee, the personnel committee, and all other executive committees of the company.

The last year he was with the Penney Company, Mr. McDonald sat on two committees called to consider first the

consolidation of the J. C. Penney Company and Montgomery Ward and Company, and second, the consolidation of Penney's and Sears Roebuck.

He was against both proposed consolidations, arguing that the chain store business and the mail order business were two separate fields and ought not to be consolidated. And the proposed consolidations have never taken place.

In 1929, Mr. McDonald retired from the Penney Company, which during his less-than-a-decade as vice-president had grown from 312 to 1,395 stores. Persons in close touch give him much of the credit for the firm's growth, and for laying down merchandising policies which the Penney Company and like firms are still following.

David H. Israel, President of Regal Knitwear, relates that when he discussed Mr. McDonald's resignation with Mr. Sams, then company president, Mr. Sams said, "I don't think Jim can ever be replaced." "And, I don't believe he ever was," adds Mr. Israel.

For approximately the next seven years, J. M. maintained his own office in New York City, doing consulting work with manufacturers, retailers, wholesalers—almost everyone engaged in the business of making and selling soft goods—in addition to looking after his own interests. At this time, he acted as merchandise counselor and business advisor for many of the leading national corporations.

During this period, he served as vice-president of Montgomery Ward and Company for nine months, assisting them as they launched a program of opening retail outlets throughout the country. In his first day on the payroll, he saved the firm $75,000 on a deal involving land and building contracts in a city in upstate New York.

It was during his years as a business consultant that J. M. McDonald was brought together with Eben Brown in a meeting which resulted in the formation of the Brown-McDonald Company.

A mutual friend, George Gross, of Gross-Galesburg Company, arranged the meeting. In New York on business, he happened to meet Eben Brown, of Brown-Ekberg Company, in the hotel one morning, and they had breakfast together. Mr. Brown, who was East on a buying trip, confided to Mr. Gross that things hadn't been going too well back in Nebraska, and that he was desperately in need of new capital to revitalize his over-expanded chain.

Mr. Gross immediately thought of Jim McDonald, with whom he had a luncheon appointment. So he called Mr. McDonald, asked if he might bring Mr. Brown along to the luncheon, and then he ducked out, leaving Eben Brown and Jim McDonald to discuss the problem in private.

Jim McDonald consented to go to Nebraska to look over the 18 Brown-Ekberg stores. Although the chain was far from perfect at that time, J. M.'s practiced eye saw distinct possibilities in the stores.

That was in 1934, right in the middle of the Dust Bowl Era, when the three awful D's—Drouth, Depression and Dust—were making even the most faithful Nebraskans lose courage. In fact, while J. M. was enroute from Gothenburg to North Platte at midday on his tour of the stores, the dust blew so thick that he could scarcely see the radiator cap of the car.

But Jim McDonald had seen Nebraska and Kansas in their ups and downs before and, with a deep-set faith in his native Middle West, gave scarcely a second thought to the dust.

The proposition Mr. Brown offered seemed to him financially attractive. In addition, J. M. was aware that his brother, D. G., who had also retired from his position as hosiery buyer, and a member of the board of directors of the Penney Company, in 1929, had moved to California and was now eager to get back into harness.

So he purchased Mr. Ekberg's interest, the firm became Brown-McDonald Company, and D. G. went to Hastings as manager of the Hastings store (located, incidentally, directly across the street from the local J. C. Penney store).

Mr. and Mrs. J. M. McDonald (center) attending a J. C. Penney Convention in Atlantic City.

Brown-Ekberg Becomes Brown-McDonald

When Eben Brown founded the Brown-Ekberg Company as a single store in Holdrege in 1915, it was with the vision of eventually building a small chain of Midwestern stores. But not even he dreamed that 38 years later, in 1953, the J. M. McDonald Company outgrowth of that chain would be handling an annual sales volume of $10,000,000, employing 850 persons in 58 stores in Nebraska, Colorado, Kansas, Iowa, Texas and New Mexico—and still be expanding rapidly.

The Brown-Ekberg Company was incorporated in 1925 as a Nebraska corporation, but the real birth of the firm as it is today came in 1927, when the Brown-Ekberg Company was reincorporated as a Delaware corporation, the change occasioned by a favorable tax situation in Delaware. The J. M. McDonald Company is still operating under that 1927 charter.

The company continued to grow slowly until the early 1930's, when it was found that the firm had overexpanded in relation to available capital. Drouth conditions in the Midwest, and a general financial depression throughout the nation, tended to make matters worse, and the officers finally concluded that their only recourse was to seek additional capital.

It was at this time, in 1934, that Eben Brown made that fateful buying trip to New York and, at the luncheon ar-

ranged by George Gross, began the negotiations which were to bring his firm not only the needed capital, but also the invaluable merchandising experience of J. M. McDonald, Sr.

In buying the interest of Harry Ekberg, who wished to sell because of ill health, J. M. McDonald, Sr., obtained controlling stock in the company, which became known as Brown-McDonald. Officers were Eben Brown, president; J. M. McDonald, Sr., vice-president, and L. T. Johnson, secretary-treasurer. D. G. McDonald, who came to Nebraska as manager of the Hastings store, was also made a member of the board of directors, and became a major stockholder, inasmuch as Jim McDonald sold him a portion (less than half) of the control stock.

With renewed financial vigor, the Brown-McDonald Company opened four new stores in the next three years. Since that time, growth has averaged five new stores in each two-year period.

Eben Brown died in 1937, and was succeeded as president by D. G. McDonald. Other officers remained the same. Later that year, the principal offices of the company were moved from Holdrege to Hastings, which offered a more centralized location, with better rail transportation for serving the firm's 22 stores (18 in Nebraska, 2 in Kansas, and 1 each in Colorado and Iowa).

Dick Brown, son of Eben, was manager of the Holdrege store at that time, a position he held until resigning a few years ago. Previously, he had managed the Hastings store at the time it was opened.

D. G. McDonald headed the Brown-McDonald Company from 1937 until his death in 1947. During that decade, the company continued to expand steadily, adding 18 new units for a total of 40 stores.

In 1947, J. M. McDonald, Sr., succeeded his brother as president of the company, although he retained his residence in Cortland, N. Y., where he operated one of the largest and best known purebred Guernsey farms in the United States. Today, his daughter Eleanor makes her home in Cortland, where her husband, R. M. McJunkin, is a manufacturer of vaults. They have three children—two girls and a boy. His son, J. M. McDonald, Jr., who had been an assistant in the merchandise department in the Hastings office, was elected vice-president and a member of the board of directors, taking over the duties of D. G. McDonald.

At the annual meeting in May, 1948, J. M. McDonald, Sr., requested the position of Chairman of the board of directors, in order that he might devote more time to his other interests. J. M. McDonald, Jr., at the age of 27, was elected president of the firm.

That same year, after substantial control stock of the Brown-McDonald Company had been purchased by the McDonalds, and by other members of the board of directors, the name of the company was changed to the J. M. McDonald Company.

The Company Today—A Solid Citizen

Today, following the reorganization begun in 1947, the J. M. McDonald Company is a personification of the policies developed by J. M. McDonald, Sr., in his years as a leader in the merchandising field. Just as he had always demanded quality at a fair price in all of the merchandise which he handled, so the J. M. McDonald Company is founded on the principle of providing high quality merchandise at the lowest possible price.

The Company is a "solid citizen," highly regarded by all with whom it comes in contact, just as J. M. McDonald, Sr., was always highly esteemed by his associates. Nor, as a firm, has it lost the personal touch which J. M. McDonald, Sr., lent to all his dealings with the great and small.

As Mr. McDonald was a product of the great Middle West, so, too, the McDonald Company is essentially Midwestern in character. The majority of its stockholders, as well as its customers, are Midwesterners. Approximately 86 per cent of the stock is owned by people connected with the organization (managers and other associates), and of the remaining stock, 90 per cent is owned by persons in the territory where the stores are located. The stores—and the merchandise they offer—are designed to serve predominantly rural communities, being located in Midwestern cities from 3,000 to 25,000—with the emphasis on the smaller cities.

It is J. M. McDonald, Jr., following his father in the chain store field, who has helped to reorganize the company on the basis of his father's principles of merchandising. As long as he can remember, merchandising was the main topic of conversation—the primary area of thought—for J. M. McDonald, Jr., now president of the J. M. McDonald Company.

Jim was born February 8, 1921, at New Rochelle, N. Y., and a few years later, at about the time he started school, he began spending his Saturdays at the office of his father, then vice-president of the J. C. Penney Company. Here he heard merchandising discussed at top level, and, in the sample room next to the office, he learned what to look for in quality merchandise.

He was so familiar a figure around the Penney Company offices that a line of toys and other children's merchandise were named "Little Jim" in his honor, and he posed for pictures to be used in advertising items of the line.

Later, after his father had retired from the Penney Company, and set up his own office in New York, Jim met some of the country's major executives in the manufacturing and merchandising fields who came to his father with their problems.

Although the exact instances of what he heard did not stay with Jim, he gained in those years the "feel" of the merchandising business, and a background which is invaluable to him today in his office as president of the J. M. McDonald Company.

In 1946, Jim, Jr., and his wife and two sons, Blake H. and James M. McDonald, III, moved to Hastings, Nebraska, where they have made their home since. Today, the family group also includes a daughter, Laurie.

From the president's office on down, the McDonald Company is a young man's firm. J. M. McDonald, Jr., is in his 30's, and the majority of the executives in the general office are under 50—as are most of the store managers.

It is a firm still in its pioneering days, with untold opportunities for young men. Just as some of today's managers started as stock boys, so the same opportunity to become a manager is available to any man going to work for the company today.

The J. M. McDonald Company continues to expand, creating additional openings for energetic merchants and executives, either in the stores or in the executive offices. In fact, the opportunities available in this respect have drawn many men from larger organizations to the McDonald firm where they saw more chance of personal advancement.

And, despite its growing size, McDonald's continues to be a close-knit organization, in which the management knows each manager personally and takes a personal interest in his success and that of his store and staff.

Today, the J. M. McDonald Company numbers 100 stores located in the 11 states of New Mexico, Wyoming, Colorado, Iowa, Idaho, Texas, Montana, Kansas, South Dakota, Nebraska, and Oklahoma.

(*Continued in April 15 Journal*)

read it

- - - If You Haven't Already - - -

"Front Cover"

SUCCESSFUL FARMING—Mar. 1957.

If you share the work load in your family, this "classic" picture of Mr. and Mrs. Jim Fisk caring for their modern, efficient milking setup, might well have been taken at your place . . . or any of a number of modern dairy farms.

It's a picture of Mr. and Mrs. 1957 Dairyman.

"Low Production . . . Low Labor Returns"

SUCCESSFUL FARMING—Mar. 1957. Page 13.

Some good "ammunition" for selling high-producing Guernseys. There are many figures on this subject, but these quote 4000-lb. cows as costing their owners 23¢ per hour of cow care. According to this report, cows making 6655 lbs. pay their owners 55¢ per hour . . . 13274 lbs. pays $2.21. (Factory earnings average about $2.00.)

"Today's Youngfolks, Best Crop Ever"

PROGRESSIVE FARMER—Mar. 1957. Page 55.

There's a splendid story hidden away in this good article, telling about Betty Boswell of Guilford City, N. C., and her 13 registered cows, all daughters, granddaughters or great granddaughters of her first dairy calf. (These weren't Guernseys but they COULD have been.) Betty advises young people: "Set a goal for yourself and try to reach it." Her cows are paying her way through college.

"Triple Duty Barn"

SUCCESS FARMING—Mar. 1957. Page 150.

Another interesting building story. This subject is a very unusual barn straddling a trench silo, with arrangements for hay storage and cow shelter. It's very low cost, and apparently works well for owner Fred Scheck, Upper Sandusky, Ohio.

"We're Over the Surplus Hump"

FARM JOURNAL—Mar. 1957. Page 32.

Read this if only to inform your city friends that butter at least is no longer in surplus storage. This report says the tremendous surpluses of the last few years have been sold with a return of 65-70 per cent of their original cost. (This figure means all commodities, not butter alone.)

"Helping Farmers Gain Their Fair Share of the National Income"

SUCCESSFUL FARMING—Mar. 1957. Page 55.

This will probably be one of the most "talked about" articles of the month. It is a concise "interview" with Agriculture Secretary Benson on such direct questions as national agricultural policy, surpluses, soil bank, supports, successes claimed and weaknesses acknowledged. Unlike many such stories, this one, while brief, does not dodge delicate issues.

SPECIAL NOTE FOR STUDENTS, MARKETING COMMITTEE MEMBERS, TOWN AND COUNTY LEGISLATORS, ETC. — The current issue of USDA's "Milk Production on Farms and Statistics of Dairy Plant Products . . . 1956" is one of the most dramatic ever published. Some of the figures having to do with production per cow, numbers of cows, uses of milk, etc., are absolutely amazing. If your business or study involves statistics of this sort, get a copy of this release for your files.

"Fuss over Jugs"

FARM JOURNAL—Mar. 1957. Page 36.

This article reviews experience of jug retailers and includes both successes and problems. It is a good progress report with good information on both sides of this controversial matter.

"Quality Forage"

SUCCESSFUL FARMING—Mar. 1957. Page 60.

Like other Successful Farming stories on this subject, this one is beautifully illustrated in full color. The report is based on work done at Michigan State along with 23 southern Michigan dairy farmers. Best part of the story is the pictures. The commentary is pretty short for such a complex subject.

"Cuts Dairy Chores With Bunker Silo"

CAPPER'S FARMER—Mar. 1957. Page 42.

This is a surprisingly complete story, with plenty of pictures and details, on a fascinating bunker silo that looks as though it would really work. Plans are available from source quoted in story. If you can use such a thing, this might be the model for you.

"Coming . . . Sterilized Milk"

SUCCESSFUL FARMING—Mar. 1957. Page 90.

Guernsey breeders, particularly those with retail connections, will be interested in this report of sterilized milk as compared with pasteurized products. Sterilized milk will keep on the shelf without refrigeration . . may some day have widespread commercial applications.

Louis E. P. Smith

LOUIS E. P. SMITH, Linda Vista Farm, Holliston, Mass., passed away on March 13, just a day before reaching his 94th birthday. Mr. Smith will be remembered by the older breeders for his very active part in promoting Guernseys. He was a great believer in May Roses, and built his herd around that family.

He purchased his first animals, a heifer and a bull calf, from F. Lothrop Ames. In the Linda Vista Farm advertisement in the April, 1911. Journal, herd sires being used at that time were Langwater May King and Jethro's May King of Linda Vista, and his herd included six daughters of Imp. May Rose King, two daughters of Imp. King of the May, one daughter of Imp. Masher's Sequel, one daughter of Imp. Yeoman, and one daughter of Dolly Dimple's May King of Langwater.

Mr. Smith was a member of The American Guernsey Cattle Club, joining on February 27, 1909, and his certificate was number 349.

He is survived by a daughter, Mrs. Madeline Wilkins, five grandchildren and five great grandchildren.

You'll Have Fun in Texas

80th Annual Meeting Convention

The American Guernsey Cattle Club

May 12-15, Dallas - Fort Worth Area

PLANS are now complete for one of the best all-around programs ever at an Annual Meeting Convention. You'll find receptions, a chuck wagon dinner, farm visits, a rodeo, a style show by Neiman-Marcus, a square dance and other events complimenting the Club's 80th Annual Meeting sessions.

One full morning will be devoted to a visual demonstration, display and panel presentation of the services and activities of The American Guernsey Cattle Club and Golden Guernsey, Inc. This offers you an opportunity to meet and greet more of your fellow breeders, and at the same time become fully acquainted with the work of your national breed association and its staff.

ATTEND ALL EVENTS for $17.50

Participation in all convention activities listed on the schedule below is included in the one charge of $17.50 per person. This includes the bus transportation, receptions, refreshments, scheduled banquets or meals, the style show, rodeo and square dance. It's a real bargain. However, the committee needs your advance reservations in order to be prepared. If you plan to attend only one or two events, it is even more essential for you to send in the reservation form and advise the committee.

This year, you mail the one combined form on the opposite page direct to the Statler-Hilton Hotel. Your convention reservations will be acknowledged at the same time as your room reservations.

Will Rogers Auditorium, Coliseum and Exhibit Halls, the Civic Center of Fort Worth.

Here is the complete, detailed . . .

SCHEDULE OF ACTIVITIES

Sunday, May 12

Come early and attend the church of your choice.

1:00 to 8:00 P. M.—Convention registration on the mezzanine of the Statler-Hilton Hotel, Dallas. Your badges, tickets, programs, etc., will be ready, providing you send in advance reservations.

5:30 to 7:00 P. M.—Welcoming Reception in the Embassy Ballroom on the mezzanine at the hotel—sponsored jointly by Texas, Oklahoma, Louisiana, Arkansas and Mississippi Guernsey Breeders' Associations. (Evening open for you to choose your own company and spot for dining.)

Monday, May 13

8:30 A. M. to 3:00 P. M.—Convention Registration.

1:00 to 2:30 P. M.—Luncheon and Style Show in the Empire Room on the Lobby floor, Statler-Hilton Hotel. The world famous Neiman-Marcus store is putting on this special show that should rival anything to be seen this side of Paris.

3:00 to 4:00 P. M.—Sightseeing bus trip to Ft. Worth and beautiful Broad Valley Farm.

4:00 to 7:30 P. M.—See the Guernsey herd and enjoy refreshments. Then have dinner as guests of Mr. and Mrs. E. J. McCurdy, Jr., owners of Broad Valley Farm, Ft. Worth.

Tuesday, May 14

9:30 to 11:30 A. M.—Special visual presentation and panel discussion on the services and activities of The American Guernsey Cattle Club and Golden Guernsey, Inc., Junior Ballroom, mezzanine, Statler-Hilton Hotel.

11:30 A. M. to 1:00 P. M.—Visit displays by divisions of Club's work (Junior Ballroom). Here's an opportunity to meet staff members and discuss activities.

3:30 P. M.—Sightseeing bus trip to Bluff View Farm.

4:00 to 7:00 P. M.—See the Guernsey herd, look over the complete new set of farm buildings and enjoy refreshments. Then have a special chuck wagon dinner as guests of Mr. and Mrs. J. T. Lively and Mr. and Mrs. Jack Lively, owners of Bluff View Farm.

7:30 to Midnight—Bus trip to Stephen F Dude Ranch, Grapevine, Texas, for the Western Rodeo, more refreshments and a Square Dance.

MAKE RESERVATIONS NOW...

Wednesday, May 15

10:00 A. M.—80th Annual Meeting of The American Guernsey Cattle Club. This meeting starts promptly and will be held in the Junior Ballroom, mezzanine, Statler-Hilton Hotel.

12:30 to 2:30 P. M.—Annual Meeting Luncheon, compliments of The American Guernsey Cattle Club, in the Embassy Ballroom on the mezzanine.

Thursday, May 16

You're invited to visit herds throughout the Southwest. Directories available.

Friday, May 17

Arkansas State Sale, Little Rock, Arkansas.
Catalogs available.

That's the "blow by blow" account of the scheduled activities. The Texas Convention Committee hopes you'll make reservations early, then come, join in all the festivities and enjoy yourself.

SHOPPING AND SIGHTSEEING

The Dallas Transit Company offers a daily, two-hour, 30-mile sightseeing tour for $2.50. If you arrive early, perhaps this is something you might enjoy Sunday afternoon.

(*Continued on next Page*)

Howdy. We hope you'll come to Texas. However, the only way we can be prepared is to receive your advance reservation. Fill in and mail the form below —then all of us can enjoy the festivities.

FILL OUT -- CLIP -- and MAIL TODAY!

MAIL TO → **STATLER-HILTON HOTEL**
Attention: Reservation Manager
1900 Commerce Street
Dallas 1, Texas

Please reserve.....room (or rooms) of the type and rate circled below. I (or we) will arrive on

(date).....at about.....A. M. (or P. M.) and depart.....

Remarks.....

TYPE	MINIMUM	AVERAGE	BEST
Single Room	$7.00	$9.00	$13.00
Double Room	10.00	12.00	16.00
Twin Room	12.50	14.50	18.00
Suites	20.00	27 to 38	50 to 60

Name.....

Address.....

City.....State.....

(Reservations will be held only to 6 P. M. unless hotel is notified of arrival hour.)

Texas Convention Committee: We are coming to attend all the festivities at the 80th Annual Meeting Convention of The American Guernsey Cattle Club. We will attend all events ($17.50), pick up our Tickets, Badges, etc., and pay at the Convention Registration desk upon arrival.

Names (List each person separately) Addresses

.....

.....

.....

Remarks:.....

.....

Special tours can also be arranged at reasonable cost providing 30 or more wish to go as a special party.

The Statler-Hilton Hotel is located right in the heart of Dallas, with the famous Neiman-Marcus store less than two blocks away.

SOUTHWEST DIRECTORY

Breeders in the Southwest have combined to put out a special directory giving details on their herds, sires and breeding programs. You'll find it in this issue. Look it over and visit the herds of your choice. You have a cordial invitation.

SANTA FE OFFERS SPECIAL CARS

The Santa Fe Railroad has called our attention to the "Dallas Chief" that leaves Chicago daily at 6:00 P. M. and arrives in Dallas the next day at 2:15 P. M. Two pullman cars are being held for Guernsey folks. If any groups wish to come together, have your local agent request space from M. O. Strom, General Agent, Room 217, Railway Exchange Building, 80 E. Jackson Boulevard, Chicago.

The airlines also have excellent service to Dallas.

ON TO MEXICO

Texas, as you know, is the gateway to Mexico. It should be warm in May. Remember, however, that Mexico City is located at about 7500 ft. elevation. The National Railways of Mexico offer special tours from San Antonio. For details write them direct at 2401 Transit Tour, San Antonio 5, Texas.

American Airlines and some of the other airlines also have special tours leaving direct from Dallas.

Texas Convention Committee

JACK LIVELY, Dallas . . . . . General Chairman
FRED BARGE, Austin . . . . . Secretary-Treasurer
W. C. HARDMAN, Grand Prairie . . . . President, Texas G. B. A.
E. R. BEROUSEK, Stillwater, Okla. . . . . Committeeman-at-large

LADIES ENTERTAINMENT COMMITTEE

MRS. JACK LIVELY, Dallas
MRS. BUD HARDMAN, Grand Prairie } *Co-Chairmen*
MRS. HARRY PETERSON, Austin
MRS. FRED BARGE, Austin
MRS. E. J. MCCURDY, JR., Ft. Worth

HOSPITALITY COMMITTEE

HARRY PETERSON, Austin—*Chairman*
MRS. HARRY PETERSON, Austin
A. L. DARNELL, College Station
MR. AND MRS. E. J. MCCURDY, JR., Ft. Worth
MR. AND MRS. JOHN PORTER, Buda
MR. AND MRS. A. F. SCHEID, Whitesboro
MR. AND MRS. JOHN LIVELY, Dallas
MR. AND MRS. F. F. SUMRALL, Algoa
C. S. LANKART, Waco
A. B. BUCHANAN, Plainview

Dallas Skyline. This bustling metropolis of the Southwest was built on oil, cattle and enthusiasm.

meetings -- here there and everywhere

Alabama

ALABAMA Guernsey breeders gathered at the Thomas Jefferson Hotel in Birmingham, on January 16, for their annual meeting. Clyde Coe, president, presided and welcomed the group. The program for the day was well-filled. Dr. Carl H. Clark, Department of Veterinary Medicine, A.P.I., talked on "Fundamentals of Milk Secretion;" Robert W. Basse, Farm Manager, Hermitage View Farms, Old Hickory, Tenn., on "Our Guernsey Herd at Hermitage View," and Dr. K. M. Autrey, Head of the Dairy Department, Alabama Polytechnic Institute, told of the foundation herd of Guernseys at Auburn, which was established last year.

Vice-president, Douglas Kent, who has worked untiringly for the good of the Alabama Guernsey Cattle Club, presented the program of the state association for 1957. Plans include a State Sale, to be held on May 27, with Tom McCord as auctioneer. It was recommended that the Club accept the invitation of Dr. K. M. Autrey, of the Dairy Department of A.P.I., to hold the 1957 Field Day at Auburn. C. J. Jacobs, national fieldman, told what other clubs in the Southeast are doing.

J. A. Beaty, of the Birmingham Chamber of Commerce, officiated as toastmaster during the luncheon. Entertainment was provided by the Jefferson County 4-H Clubs.

Charles Dunn, a member of the A. P. I. Judging Team, reported on the judging trip to Waterloo, and Joan Wahl, of the Mobile 4-H Club, Wilmer, gave a report on the trip to the International Dairy Show at Chicago.

Oscar Crosby, Assistant Dairy Specialist, Alabama Extension Service, presented the production awards, and John Parrish, Dairy Specialist, Alabama Extension Service, presented the junior awards. Merit awards, recognizing leadership, were presented by President Clyde Coe.

Douglas Kent, Siluria, was elected president; Clyde Coe, Dothan, vice-president, and Walter L. Baker, Jr., Birmingham, reelected secretary-treasurer. Directors for the year are: T. J. Dunn, Wadley; Art Fleming, Fairhope; Joseph L. Hall, Sr., Montgomery; Elfreth Johnson, Tarrant; James Morton, Wetumpka; Carl Peinhardt, Cullman; Ernest Randall, Marion Junction; Joe C. Sapp, Cullman; Joe C. Sargeant, Birmingham, and Jonathan Wahl, Wilmer.

Louisiana

BY GEORGE B. COLLINS

DIRECTORS, members, and guests of the Louisiana G. B. A. met at Southwestern Louisiana Institute Campus, in Lafayette, La., on January 19, to outline their 1957 program of work. President M. W. Walker presided and Secretary A. J. Melancon read the minutes of the last meeting and gave the financial report. President Walker reported on the 1956 Junior Heifer Sale. This sale, which has done much to stimulate the growth of Guernseys during the last few years, will be held during the first of May, and the selection committee will consist of A. J. Melancon, Joe Simmons, and W. R. Vallot.

The nominating committee, composed of W. R. Vallot, J. R. Caldwell and John Green, recommended that M.W. Walker be reelected as president, Louis Thiels, vice-president, and A. J. Melancon as secretary-treasurer.

Mr. Walker gave an encouraging report on 1956 activities. The Louisiana Association was instrumental in securing a change in the Louisiana Health Regulations, which prohibited the bottling of a premium milk in the same plant with regular milk. John Green elaborated on the GOLDEN GUERNSEY program, stating that their dairy had been very successful in selling GOLDEN GUERNSEY milk. He predicted a bright future for trademark milk in Louisiana. At the present time, Green Brothers, Bastrop, is the only dairy selling GOLDEN GUERNSEY milk. However, three other dairies, Clover Leaf Dairy, Monroe; Cloverland Dairy, Alexandria, and Kleinpeter Dairy, Baton Rouge, are under contract and plan to put GOLDEN GUERNSEY on the market in the near future.

E. T. Wallace, Secretary of the Indiana G. B. A., was present and on behalf of the Indiana G. B. A. offered to provide a trophy for the junior winning the showmanship contest at the State Show in Baton Rouge. This offer was accepted with much enthusiasm by members of the Louisiana Association.

At the Alabama Guernsey Cattle Club meeting: Douglas Kent, president for 1957; Joe Sargeant, director; Walter L. Baker, secretary-treasurer; C. J. Jacobs; Joe Hall, director; Jonathan Wahl, director, and Elfreth Johnson, director.

Kansas

BY GEORGE W. CHAMBERS

THE Kansas G. B. A. held its annual meeting at Kansas State College,

Manhattan, on February 5, with President C. J. Graber, Newton, presiding. The turnout was good, despite a severe ice storm and extremely bad driving conditions.

Officers elected were: C. J. Graber, president; Dale Crosley, vice-president, and Art Schrag, secretary-treasurer. Walter Werner and Carl Pethtel were elected as State Directors; William Bertholf was elected delegate to the State Inter-Breed Council; Max Dickerson was named delegate to the State Board of Agriculture, and Art Schrag was named alternate delegate.

Following a discussion, it was suggested that the district associations consider holding 4-H heifer sales in the spring. The Association went on record favoring sending the winning junior 4-H dairy members to the National Show at Waterloo. The membership committee reported 92 paid-up members for the year 1956. A State Sale will be held in the fall.

A Junior Guernsey Herd will be sent to the National Guernsey Show at Waterloo. The group went on record as opposing a bill in the Kansas Legislature prohibiting the sale of raw milk in the State.

Dale Crosley made a presentation of an electric coffeemaker to Tim and Mrs. Main, and thanked Tim for the excellent service which he had given to the breeders in Kansas during his 10 years as fieldman. Mr. Main announced that he had accepted a position as County Agricultural Agent in St. Louis County, which is the largest county in Minnesota.

Colorado

By A. Wendell Fuhriman

The annual meeting of the Colorado State Guernsey Cattle Club was held at the Wayside Inn, Berthoud, Colo., on February 7. A fried chicken dinner was served to 80 members and guests.

Following dinner, the business meeting was held with President Arthur Carbone presiding. Secretary-Treasurer Mrs. Velta Purvis read the minutes and gave the financial report, showing the club to be in good financial standing. State extension dairyman, H. A. Sandhouse, told of the changes being made at the State Fair and announced that Professor Porter, of Ames, Iowa, will be the judge of the 1957 show. Dr. E. K. McKellar, of Colorado A. and M. College, gave an interesting talk on the "Miracles of the Dairy Cow." His talk, which was very informative and humorous, highlighted the afternoon session. Dr. McKellar stated that the dairy business is big business, and amounts to $33,000,000 in Colorado annually, and that about one person out of every six is either directly or indirectly connected with the dairy industry.

Officers and directors of the Colorado Guernsey Cattle Club: Raimon Newby, Longmont; O. C. Holland, Boulder; Melvin Carlson, Johnstown, president; Mrs. Velta Purvis, Johnstown, secretary-treasurer; Carl Russell, Keensburg; Edwin Maelzer, Loveland; Dr. Lowell Little, Ft. Collins, and W. W. Roark, Boulder. Absent from picture, Lester Adams, Greeley, vice-president, and Art Wager, Pueblo.

A general discussion was held on the sales conducted by the club the past year, and the concensus of opinion was that both the heifer sale in April and the consignment sale in August were successful, and the club would sponsor like sales in 1957.

Carl Russell reported on the judges' conference that he and Dr. McKellar attended at Tucson, Arizona. This was the first time that a Colorado member had attended a judges' conference.

The club will continue to present trophies to 4-H and FFA exhibitors at the county fairs, and all county agents will be notified so that this can be mentioned in the various premium lists.

President Arthur Carbone announced that since he had sold his Guernsey herd, and was moving to Denver, he would retire from the presidency and the board of directors.

At the next annual meeting, Mr. Carbone will present a trophy, named for his wife, who helped him so much while he was in the Guernsey business, to be known as the Harriet J. Carbone trophy. The trophy will be awarded to the owner and breeder of the top three producing cows, on official test, according to the records of The American Guernsey Cattle Club. Any breeder winning the trophy three years will gain permanent possession, and the trophy will be replaced by Mr. Carbone. A standing vote of applause and thanks was accorded Mr. Carbone for the outstanding work he has done for the Colorado Guernsey Cattle Club.

The following were elected to the board of directors: Raimon Newby, O. C. Holland, Lester Adams, and Edwin Maelzer. The board of directors elected Melvin Carlson, president; Lester Adams, vice-president, and Velta Purvis, secretary-treasurer. William Howard was selected chairman of the sale selection committee, with Raimon Newby assisting.

Florida

By Jack P. Dodd

The Florida Guernsey Cattle Club held its annual meeting on March 1 at the home of Mr. and Mrs. C. E. Donegan, Donegan's Guernsey Farm, Largo, The following officers were elected: President, W. P. Waldrep, Waldrep Guernsey Farm, Hollywood; vice-president, Leon Sellers, Sellers Guernsey Farm, Largo, and secretary-treasurer, John Cone, Cone's Dairy, Plant City. The Board of Directors was enlarged from the usual three members to six, and include: Charles Johnson, Dinsmore Dairy, Jacksonville; Carroll L. Ward, Jr., Lay-Laine Guernsey Farm, Goldenrod; Mrs. Kathrine Casey, Bayou Vista Farm, Largo; George Boutwell, Boutwell-Matheson, Inc., Lake Worth; Walter Schmidt, Schmidt's Guernsey Farm, Sarasota, and Jack P. Dodd, Garden Lake Plantation, Maitland. Dr. Roberta Parajon, Havana, Cuba, was elected an honorary member of the board of directors.

Earl Jensen, of Boutwell-Matheson, Inc., was awarded the Sargent Memorial Trophy by John Sargent, Sargent's Guernsey Farm, Lakeland, for having the highest producing Guernsey cow for the year 1956. This record was reported by C. W. Reaves, state extension dairyman, on the basis of the official DHIA record.

The Florida club is taking a huge step in the promotion of Florida and Florida Guernseys by having the Annual Meeting of The American Guernsey Cattle Club in Miami in 1958. George Boutwell, Boutwell-Matheson, Inc., is chairman of the meeting.

C. W. Reaves, state extension dairyman, reported on production records, and commended the club on their participation in the promotion of 4-H club and FFA work.

Plans were completed for the hiring of a new Guernsey fieldman for the State of Florida. The American Guern-

sey Cattle Club is cooperating with the Florida Club in this plan. His duties will be primarily concerned with the promotion of GOLDEN GUERNSEY milk and Guernsey cows in the State of Florida.

After dinner, served by the Donegans, the group attended the horse show at the Largo Fair.

Wisconsin

BY JOHN A. LINDSEY

THE 32nd annual meeting of the Wisconsin G. B. A. was very successful, with the largest attendance of any meeting. One hundred and fifteen people attended the afternoon business meeting, with over 400 present for the evening banquet. The Golden Anniversary of the La Crosse Association was also celebrated at this meeting, and all areas of the state were represented. For the first time in its 32 years, the meeting was held in a city other than Madison, and Wisconsin breeders met on February 13 in the Mary E. Sawyer Auditorium, in La Crosse.

President Harold LeJeune, Poskin, presided. V. L. Dickinsen, Chairman of the Finance Committee, gave the financial report, and presented the proposed budget for 1957, which was approved.

In his report as secretary, John Lindsey reviewed the progress of the young sire proving project set up with Tri-State Breeders Coop.; the excellent State Fair and Junior Show; the successful State Sale, and the new programs set up during the year to promote Guernseys. He also stressed the need for local organizations to help build the State membership.

George W. Chambers, National field representative, reviewed some of the history of La Crosse County Guernsey breeders. He also reported on the classification recently done in Waukesha County, in which 900 cows were classified and checked for the amount of skin secretion. This is the largest county classification schedule that has ever been done. Along with herd classification, a study of the relationship of the amount of skin secretion to the color in milk is being conducted by the Golden Guernsey Dairy Cooperative in Milwaukee.

Elmer Wilkins, Chairman of the Youth Committee, reported on youth activities carried on during the past year, which included juniors at the State Fair, the junior herd at Waterloo, and sponsorship of youth at Chicago for the International Dairy Show and tour.

The association went on record as opposing Bill Number 36A, which seeks to change the present minimum fat content of standardized milk. If passed, this bill would remove the advantage of the present standardization law.

The association also voted in opposition to the change in State Fair rules, which prohibit all Junior Fair exhibitors from entering their animals in the open class competition. This rule prevents the animals from being shown in the Wisconsin State herd at the National Guernsey Show, because all animals must have been exhibited in the open class at the State Fair.

Lyle Kiesling gave the report of the nominating committee. Directors elected were: Hubert Kipp, North Prairie, to succeed William Basse; Wilbur Becker, Fort Atkinson, and Stanley Jamison, Appleton, to succeed themselves.

Gavin McKerrow, a member of the executive committee of The American Guernsey Cattle Club, expressed his pleasure at being in La Crosse County. He proposed a resolution to be sent to Karl B. Musser, who retired on January 1, expressing deep appreciation for the work he had done for the Guernsey fraternity during his 35 years with The American Guernsey Cattle Club.

At the Directors' meeting, Harold LeJeune, Poskin, was reelected president, Bernard C. Wood, vice-president, Hubert P. Kipp, treasurer, and John Lindsey, secretary and assistant treasurer.

Harold LeJeune, president, acted as toastmaster at the evening banquet. Out-of-state guests introduced included Arnold Pancratz, president of the Iowa Guernsey Association; Bill Maynard, Iowa Dairy Council, and Olaf Kjome, Spring Grove, Minnesota.

Recognition was given Albert Halverson, long-time Guernsey breeder from Barron County, and Cliff Finley, former National field representative in Wisconsin. A tribute was also paid to the five remaining charter members of the La Crosse County Association: Ray Lewis, Floyd Lawrence, K. O. Gaarder, Mandley Lebakken, and William Nichols. Mr. Nichols is an active breeder of Guernseys on his farm at Trempealeau, and perhaps the oldest active Guernsey breeder in the country.

Certificates for Long-time Production, All-Wisconsin and meritorious brood cows were presented. McKerrow Farms, Pewaukee, won the trophy for the outstanding meritorious brood cow, Naughty Joan. Bernard Olson, Barron, won the Dr. Kleinhans' traveling trophy for the high DHIA herd average.

Marlowe Nelson, Extension Dairyman from the University of Wisconsin, presented the 4-H award winners: Norma June Shelliam, Hazel Green; Robert Clausing, Cedarburg; Jack Speerbeck, Pittsville; Lee Swan, Shell Lake; Marilyn Graff, Eau Claire; Gail Graf, Kiel, and Marjorie Hill, Janesville. Clarence Bonsack, of the FFA office at Madison, presented the FFA award winners: Wallace Geving, Amery; John Schumaker, Ellsworth; Ronald Wright, Fennimore; James Blahnik, Algoma, and David Wuttke, Lake Geneva.

District 4-H and FFA winners re-

Over 400 people attended the Wisconsin Annual Meeting. Were you there?

ceived pen and pencil sets from the State Association. State winner, Jack Sperback, also received a plaque.

Harold Huth, La Crosse County Club Agent, introduced the outstanding La Crosse County 4-H dairy project members: Rosalind and Virginia Nuttleman, West Salem; Russell Bringe, Holmen; Donald Drecktrah, Conrad Nahls, Marlin Schilling and Mildred Horman, all of West Salem.

Claude O. Ebling, the Soo Line Railroad Farm Magic Philosopher, mixed magic and logic with his entertaining act to conclude the evening's program.

Glenn County, Calif., Annual Meeting

By A. W. Telfer

Glenn County's horn of plenty overflowed on the tables of the annual dinner meeting of the Glenn County Guernsey Cattle Club on February 23. Frank Lourenco, vice-president, greeted the 50 present at the gathering, acting for Dean Bartlem, who had been hospitalized for several weeks. Officers of the club act for a two-year period; Ray Guilinger is secretary-treasurer, with Lynn Hutchins, Bert Johnson, and Charles Penrose, directors.

First speaker was Glen Eidman, farm advisor, who informed the group that he had more calls for Guernseys the past few weeks than have come to his office in the past three years, the demand being mainly for springing Guernsey heifers. He introduced the assistant advisor, George Post, who later showed some films. Mr. Post is leaving his Glenn County extension job for that of full advisor in Sutter County.

Production Trophy awards were announced by Mr. Eidman, covering all breeds in the three counties of Butte, Glenn, and Tehama. The four top cows in the Tri-county DHIA group were Guernseys. First and fourth places went to Mr. and Mrs. E. I. Hobbs, with Margie's Legacy, an aged cow, winning the trophy with 13645—633.7 in 305 days. This cow is now on HIR test. Third place went to Perry Hibdon, and second place went to a grade Guernsey owned by Stanton Cooper, making 13557—610 in 305 days.

Arthur W. Telfer, of the California Guernsey Cattle Club, traced the progress of the area in Guernseys in the past few years, stressing the good 1956 sale with an average of $283.90. It is also the first time the Kenney Trophy for 4-H Showmanship has been won so far north in the state, this year going to Patti Hibdon of Orland. Another outstanding activity of the group is the field day held each spring. State Association activity for the coming year was also outlined. Others called on during the evening were L. E. Vincent, director of the state association; Clark Stowe of Gridley, and Mr. Holvik of Holvik's Dairy, Orland.

COBA Holds Annual Meeting

Some 500 persons were on hand at the COBA annual meeting to hear Dr. W. E. Petersen, of the University of Minnesota. The annual event was held on the Ohio State University campus, Columbus, on February 23. Dr. Petersen related to the group some of the research work that he and his coworker, Dr. Berry Campbell, have carried on at the University of Minnesota with protective milk.

Officers reelected were: Jasper Johnson, Tuscarawas County, president; Duane Butler, Trumbull County, vice-president; Lyle Kiser, Auglaize County, secretary; George Biddle, Fairfield County, assistant secretary; John Gustin, Miami County, treasurer, and Wendell Fender, Highland County, assistant treasurer.

Chuck Baldwin, sire analyst, reported that there were 49 bulls presently in the COBA stud. Ten new sires were added during the year.

Steve Boike, herdsman, told the audience that COBA had the winning entry in a silage contest. The contest was held in connection with the annual meeting of the Ohio Federation of Soil Conservation districts. The sample was a grass-legume mixture, untreated, and was judged the best entry in a class composed of 65 entries.

Cliff Wilson, director of field service, reported COBA bred 171,077 cows during 1956. This was an increase of 3,935 over 1955.

The COBA News was awarded second place in the National Association of Artificial Breeders publication contest. It competed in the class for organizations breeding more than 50,000 cows per year.

Officers reelected at the COBA Annual Meeting: V. Lyle Kiser, Auglaize County, secretary; Duane Butler, Trumbull County, vice-president; John Gustin, Miami County, treasurer; Jasper Johnson, Tuscarawas County, president; Wendell Fender, Highland County, asst. treasurer, and George Biddle, Fairfield County, asst. secretary.

Walworth County, Wis., Annual Meeting

By Allan Johnson, Sec.

The annual meeting of the Walworth County G. B. A. was held in Delavan, Wis., on January 24. The meeting was presided over by President Gerald Jenkins. Walter Tratt and Lloyd Pett were elected directors to serve three years, and Allan Johnson was elected secretary-treasurer for a term of one year.

During the regular business session, a motion was entertained to raise the dues to four dollars. There was much discussion on judges for the Walworth County Fair, and the judges recommended were Delbert Kingston and George Warren.

The 4-H Club winners were presented by County Agent James Beattie. Walworth County Guernsey breeders give cash awards of five dollars to the grand champion bull, three dollars for first place, and two dollars for second place to 4-H winners at the county fair. Dee Spearing, Mukwonago, had the first prize junior heifer calf, that was also champion Guernsey female; Larry Smith, Delavan, had the second prize junior heifer calf; William Orchard, Little Prairie, had the first prize senior heifer calf, with second prize going to Gary Scheel of Lake Beulah; first prize yearling heifer award went to Elroy Trewyn, Lagrange, with Kathy Orchard, Little Prairie, winning second prize. Elroy Trewyn also had the first prize female two years or older, and Gary Scheel won second prize. Dean August, Delavan, won the prize for champion bull calf.

The county association is buying a quantity of the new Guernsey handbook, recently printed by The American Guernsey Cattle Club, for distribution to members, 4-H members and vocational agriculture schools. Gerald Jenkins explained the record keeping system used at Lookout Valley Farm.

A resolution was passed by the association expressing regret and their sincere sympathy at the passing of their loyal and devoted friend, Mrs. Lloyd Holt.

After short talks by state secretary, John Lindsey, and George Chambers, national fieldman, the meeting was adjourned.

Raymond Benham

Ray Benham, manager for over a quarter of a century of Mr. and Mrs. Paul Moore's Hollow Hill Farm at Convent, N. J., passed away on March 1. Mr. and Mrs. Benham were attending a Masonic Convention at Atlantic City when Ray was taken with a heart attack in his sleep.

CLASS LEADERS

Tip the Scales in Favor of Guernseys

AR LEADERS

JUSTAPLAIN RITA
19844—959—9yrs—305C—3x
2nd Milk Production
5th Fat Production
Sire: Whimsy Autumn's Acadian.
S.: Hasty Pudding of Whimsy Farm.
D.: Whimsy Autumn Flower.
Dam: Justaplain Priscilla.
S.: Justaplain Phillip.
D.: Justaplain Penelope.
B.: Clifford D. Stearns, Hinsdale, N. H.
O.: Weston Howland, Brattleboro, Vt.
Born: June 28, 1946. Calved: Nov. 27, 1955.
Calved: Jan. 28, 1957.
Supervised by University of Vermont, Burlington, Vt.

IDEAL'S ADMIRAL'S HONEY
13660—720—Jr2—365C—2x
5th Fat Production
Sire: Ideal's Admiral.
S.: Gardenville Supreme.
D.: Welcome Lane's Mary.
Dam: Ideal's Beacon's Honey.
S.: Ideal's Beacon.
D.: Betsy's Honey of Rural Home.
B.: Jacob Tanis, Augusta, N. J.
O.: North Farm, Bristol, R. I.
Born: May 28, 1953. Calved: Oct. 3, 1955.
Calved: Dec. 11, 1956.
Supervised by University of Rhode Island, Kingston, R. I.

IDEAL'S G. S' SUSIE
18578—1080—5yrs—365—2x
2nd Fat Production
5th Milk Production
Sire: Gardenville Supreme.
S.: Riegeldale Melba's Emory.
D.: Douglaston Baroness Darling.
Dam: Ideal's Noranda's Susie.
S.: Ideal's Susie's Noranda.
D.: Ideal's King George's Susie.
B.: Jacob Tanis, Augusta, N. J.
O.: North Farm, Bristol, R. I.
Born: Sept. 21, 1949. Calved: Sept. 19, 1955.
Calved: Feb. 2, 1957.
Supervised by University of Rhode Island, Kingston, R. I.

Ideal's G. S' Susie
18578—1080—5yrs—365—2x

HIR LEADERS

BLAKEFORD LADY FORTUNATE
12126—603—Jr3—HIR—305—3x
8th Fat Production
7th Milk Production
Sire: Blakeford Transformer.
S.: Blakeford Tranquil's Prince.
D.: Blakeford Tranquility.
Dam: Blakeford Fortunate.
S.: Blakeford Famous.
D.: Reveller's Fanny.
B. & O.: Blakeford Farms, Inc., Queenstown, Md.
Born: Nov. 21, 1952. Calved: Jan. 22, 1956.
Supervised by University of Maryland, College Park, Md.

BLAKEFORD MAYME
11675—537—Sr4—HIR—305—3x
7th Milk Production
Sire: Blakeford Formidable.
S.: Blakeford Lord Jim.
D.: Blakeford Formosa.
Dam: Blakeford Madchen.
S.: Blakeford Confident.
D.: Blakeford May Bloom.
B. & O.: Blakeford Farms, Inc., Queenstown, Md.
Born: May 31, 1951. Calved: Jan. 18, 1956.
Supervised by University of Maryland, College Park, Md.

BLUFF VIEW QUEEN MAJESTY
13313—759—Sr3—HIR—365—3x
8th Fat Production
Sire: McDonald Farms Kinghaven.
S.: Myhaven King.
D.: McDonald Farms Fidelity.
Dam: Pine Grove Majesty.
S.: McDonald Farms Demonstrator.
D.: Adjuster's Patrica.
B. & O.: J. T. Lively and Son, Dallas, Texas.
Born: Jan. 29, 1952. Calved: Oct. 29, 1955.
Supervised by A. and M. College of Texas, College Station, Texas.

COLUMBIA GORGE AZALIA
13089—845—7yrs—HIR—305—2x
3rd Fat Production
Sire: Columbia Gorge Easter.
S.: Marge's Royal Director.
D.: Cascade Edith.
Dam: Cascade Amanda.
S.: Western Glow Fearless.
D.: Cascade Affable.
B. & O.: Walter Vockert, Troutdale, Ore.
Born: Nov. 25, 1948. Calved: Feb. 3, 1956.
Supervised by Oregon State College, Corvallis, Ore.

JANDE ROSABELLE
14524—636—Jr2—HIR—365—2x
5th Milk Production
Sire: Jande Farm Radar.

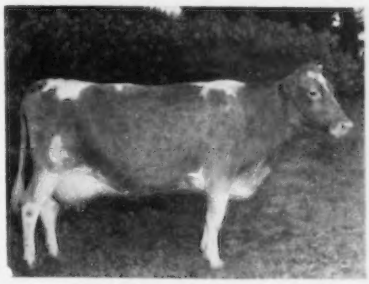

Columbia Gorge Azalia
13089—845—7yrs—HIR—305—2x

S.: Valleyrun Africander.
D.: Sassafras of Waltona.
Dam: Jande Lucky Belle.
S.: Shady Run Lecky.
D.: Jande May Belle.
B. & O.: John W. Hawkins and Son, New Waterford, Ohio.
Born: Nov. 26, 1953. Calved: Dec. 19, 1955.
Supervised by Ohio State University, Columbus, Ohio.

RIVERVIEW GENERAL'S MALITA
15670—956—Sr3—HIR—365—2x
2nd Fat Production
Sire: Flying Horse Clara's General.
S.: Flying Horse Colonel's Promise.
D.: Flying Horse Clara's Melody.
Dam: Valley Gem Colorful.
S.: Valley Gem Banker.
D.: Valley Gem Glossy.
B. & O.: George M. Dynes, Mount Vernon, Wash.
Born: April 29, 1952. Calved: Nov. 20, 1955.
Supervised by State College of Washington, Pullman, Wash.

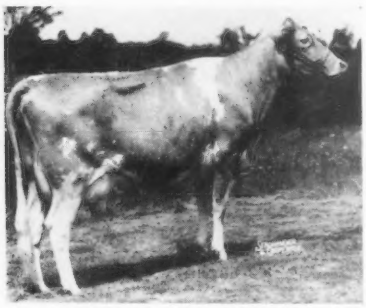

Riverview General's Malita
15670—956—Sr3—HIR—365—2x

SOMERVILLE REFLECTOR COUNTESS
19709—851—7yrs—HIR—365—3x
8th Milk Production
Sire: Kenfleur Anna's Reflector.
S.: Coronation Reflector.
D.: Kenfleur's Anna Alert.
Dam: Winamere's Countess.
S.: Florham Marmion.
D.: Winamere's Duchess.
B.: W. W. Somerville Coppell, Texas.
O.: J. T. Lively and Son, Dallas, Texas.
Born: Nov. 16, 1947. Calved: Oct. 30, 1955.
Supervised by A. and M. College of Texas, College Station, Texas.

ZEITLER ACTOR'S LIZZY
11693—665—Sr2—HIR—305—2x
2nd Fat Production
Sire: Zeitler's Nanita's Actor.
S.: Fairlawn Actorine's Peerless.
D.: Langvalley Nanita Clara.
Dam: Zeitler's Prediction Lizzy.
S.: McDonald Farms Prediction Jr.
D.: Elizabeth of Green Acres.
B.: Elizabeth Zeitler, Glasgow, Del.
O.: Raymond and Louise Witmer, Willow Street, Pa.
Born: July 15, 1953. Calved: Feb. 27, 1956.
Supervised by Pennsylvania State University, University Park, Pa.

WELCOME IN FAVOR CLARA

1st Fat Production
Jr2—HIR—365—3x

By M. L. Dawdy

The new first place leader in fat for junior two-year-olds in the 365—3x—HIR division is Welcome In Favor Clara with 13518 lbs. of milk and 828 lbs. of fat, which gives her leadership in this class by 64 lbs. of fat. Owned by Walter L. Young and Son, Greentown, Ind., the new leader replaces another Indiana cow, Circle Drive's L. P. Faith, owned by Mark Miller, Huntington, Ind., that has led the class since 1951.

Welcome In Favor Clara, classified Excellent in the eighth month of her lactation and becoming a class leader in her first lactation, gives promise of upholding her illustrious ancestors. Her dam is none other than Welcome In Forward's Clara that holds the highest milk record of the breed with 26672 lbs. of milk and 1120 lbs. of fat, 6yrs—365—3x, as well as fourth place in the same class as a senior three-year-old with 20492 lbs. of milk and 816 lbs. of fat. "Forward's Clara" was classified Excellent four times, as a three-year-old, a four-year-old and twice as an aged cow, and was first prize three-year-old and reserve grand champion at the Ohio State Fair in 1947. "Forward's Clara," of course, was by Langwater Forward, used in the Welcome In herd, and had 105 tested daughters and 67 PR sons, and out of Welcome-In Chum's Clara (Langwater Chum—Clara of Edelba Farm), with records of 13733—598—GG and 15770—709—EE.

The sire of the new class leader is Welcome In Favor, that was by McDonald Farms S. Liberal and out of Welcome In Royal Hollara, thus also giving her an Excellent, 20000-lb. class leader granddam on the top side. The paternal granddam, Welcome In Royal Hollara, made 12240—609—GG and sold in the 1949 Ohio Classic sale to Dunwalke Farms for $3,500. There she was classified Excellent in 1952 and 1953 and made 17008 lbs. of milk and 889 lbs. of fat, Jr3—365C—3x, a record that was seventh in fat in 1951 (currently in ninth place), and 20317 lbs. of milk and 1041 lbs. of fat, Jr4—365C—3x which was first in milk and third in fat in 1952 (currently second and fourth). Welcome In Favor sold to O. C. Belt, Graceland Farm, Pickerington, Ohio, in the Welcome In Dispersal in 1953, and subsequently to J. E. Bowden, Gayoso View Farm, Horn Lake, Miss., in the Graceland Dispersal in 1956.

Welcome In Favor Clara is the first National class leader developed by Walter and Melvin Young at Grain Meadow Farm, where the Guernsey herd started 26 years ago with Melvin's 4-H project and has now increased to a herd of 100 registered Guernseys. "Favor Clara" was bred by W. W. McKitrick and Son, Dublin, Ohio, and at the time of the Welcome In Dispersal sale in November, 1953, she was a seven months old calf, the last offspring of Welcome In Forward's Clara. Also, in this dispersal, Walter and Melvin Young liquidated their half interest in Welcome In Clara's Oberland that sold to E. B. Henslee, Henslee Farms, Arlington Heights, Ill., for $25,000. This sire was first used in the Grain Meadow herd. Walter and Melvin attended the Ohio State Fair in 1947 and the day before Welcome In Forward's Clara was shown as a three-year-old, and reserve grand champion, they obtained an option on the calf she was carrying which was born January 6, 1948, and named Welcome In Clara's Oberland. He was used two years at Grain Meadow and then went back to Welcome In, when a half interest in him was traded for Welcome In Clara's Liberal, the next son of "Forward's Clara," by McDonald Farms S. Liberal. "Clara's Oberland" sired 26 daughters in the Grain Meadow herd and Walter and Melvin Young purchased 10 more of his heifer calves in the McKitrick Dispersal. One of these was the new class leader, Welcome In Favor Clara, which the Youngs had decided to buy, a seven months old calf for which they paid $3,600 over the contending bid of Langwater Farm.

With the hope of getting a bull, "Favor Clara" was bred as a heifer to Welcome In Clara's Design, the son of Welcome In Clara's Oberland that was All-American bull calf in 1954, senior yearling, 1955, and reserve as a two-year-old in 1956. In this they were successful, and on September 22, 1955, "Favor Clara" had a bull calf. Arrangements had been made for the sale of a half interest in him to the Quaker Oats Company, but misfortune struck and the calf died as a yearling. "Favor Clara" is due again April 9, 1957, to the service of Yellow Creek R. Beacon. During this lactation "Favor Clara" milked just under 50 lbs. per day and closed her lactation with 25.8 pounds. In addition to corn silage, hay and pasture, she received beet pulp and a 15 per cent commercial dairy mix.

Sire: Welcome In Favor.
Dam: Welcome In Forward's Clara.
Breeder: W. W. McKitrick & Son, Dublin, Ohio.
Owner: Walter L. Young & Son, Greentown, Ind.
Born: April 6, 1953. Calved: Sept. 22, 1955.
Supervised by Purdue University, Lafayette, Ind.
Number of Milkings Daily: 3.
Began Test: Sept. 25, 1955. Finished: Sept. 23, 1956.

	Milk	Fat	Days On Test
Record:	13518	828	365

CHAR-LANE E. NANCY

1st Milk Production
5th Fat Production
Sr3—365—2x

By M. L. Dawdy

The name Char-Lane E. Nancy has become familiar to Guernsey breeders the past three years as that of All-American two-year-old heifer in 1954 and the National grand champion and All-American three-year-old in 1955. "Nancy" is again in the limelight in the dual role of a National grand champion in the show ring and a National class leader in production, the desire of most breeders. By her production of 18045 lbs. of milk and 866 lbs. of fat, "Nancy" becomes the first place National class leader in milk, fifth in fat, for senior three-year-olds in the 365—2x division for her owner, Mrs. Gertrude McNaught, Rolling Acres Farm, Elgin, Illinois.

To start her National production record, "Nancy" calved on September 16, 1955. Ten days later she was classified Excellent, and a few days later was on her way to Waterloo for the National Guernsey Show where she was first place three-year-old and grand champion. Thus about the first three weeks of the current record were spent on the show circuit.

Char-Lane E. Nancy was born December 17, 1951, and bred by Harold F. Stewart, then of Vassar, Mich., but now of Gilbert, Ariz., following the dispersal of the Char-Lane herd about 1952.

Roy R. Jackson, and son Walter, Claw-Acres Farm, at nearby Caro, Mich., purchased "Nancy" and her mother, Char-Lane Champ's Nora, to start their herd. The dam has two records of 10696—479—Jr3—HIR—2x and 11104—451 at eight years, eight months, 305 days, 2x, in DHIA, and is classified Desirable. She is still in the herd at Claw-Acres and carrying a calf due shortly that will be a full brother or sister to "Nancy." Two other offspring of "Champ's Nora" have been born at Claw-Acres, Claw-Acres E. Fancy, a full brother to "Nancy," born January 31, 1955, and retained as a herd sire, and another daughter, Claw-Acres Nora, born in January, 1956.

The maternal grandsire of "Nancy" was Her-Mil's Cha Champ, that has nine tested daughters that average 9500—438 as two- and three-year-olds, HIR—2x. The maternal granddam was Marjohnelle Count's Nira, with four records, 9812—467—Jr2—HIR—2x, 9036—430—Jr3—HIR—2x, 9219—416—Jr4—HIR—2x, and 10649—528—5yrs—HIR—2x. She had three full-sister daughters, one of which, Char-Lane Champ's Cora, was second best uddered cow at the Michigan State Fair, 1950.

The sire of "Nancy" was the much traveled bull, Lyrene King's Emory, born on November 8, 1949, and bred by Lyle Hunsberger, Lyrene Farm, Ionia, Michigan. Lyle retained a one-third interest in this bull and sold a one-third interest in him to Elmer Frahm and Sons, Frankenmuth, Mich., and to Harold F. Stewart. Following the Stewart dispersal of the Char-Lane herd, the interests were purchased by Hunsberger and Frahm, and in October, 1956, the bull was sold to the Michigan Artificial Breeding Cooperative, at Lansing, where he is presently in service.

His oldest daughter is Elmwood Emory's Melba, grand champion at Michigan in 1955 and 1956. His second oldest daughter is Char-Lane E. Nancy, but the other daughters of that aged group went from the Stewart herd into some mixed or grade herds and a recent check revealed that most of them are out of circulation for the above reason, or because of the health status of the herds. The next older group will be calving later on in the Elmwood Farm and Lyrene Farm herds.

The dam of Lyrene King's Emory was Cowham Farm Emory's Sunlight, a daughter of Riegeldale Emory's Sensation, bred by C. F. Cowham, Jackson, Mich., and purchased by Lyle Hunsberger as a bred heifer for $150. She made three consecutive records on two-time milking of 14109—711—5yrs—HIR, 14335—710—6yrs—HIR and 14674—719—7yrs—HIR. She was mated to Meadow-Gold Rose King to produce Lyrene King's Emory. Meadow-Gold Rose King figures in considerable Michigan Guernsey history. A double grandson of Coronation Rex, he was bred by Frank Ormston, Meadow-Gold Farm, St. Johns, Mich., and was a full brother to Meadow-Gold Princess Rose and Meadow-Gold Rosabell that went to Hominy Hill. Used in the Lyrene herd, his two-year-old daughters were unimpressive, and he was sent to the butcher. Later, however, a number of his daughters developed into exceptional cows, as well as some of his sons becoming good foundation sires.

Char-Lane E. Nancy first entered the public limelight at the 1954 Michigan State Fair where, fresh about five weeks, she was fourth place two-year-old for Roy and Walter Jackson, Caro. Through the persuasion of James Fish, manager of Lockshore Farms, Walt Jackson consented that she travel with the Lockshore string, as a member of the Michigan State Herd, to Waterloo. There "Nancy" was second place two-year-old at the National and the following week was winning two-year-old at the International Dairy Show and selected as All-American two-year-old for 1954. In April, 1955, she was consigned to the Mid-West Sale, which she topped at $3,500, going to Mrs. McNaught's Rolling Acres Farm, contended all the way by Bill Hitz of Polk City, Iowa. The following year, in the Rolling Acres show string, she was grand champion female at the National as a three-year-old and All-American.

Although not started on test as a two-year-old, she milked over 50 lbs. per day on twice daily milking while on the show circuit, and finished up the last three months, after arriving at Rolling Acres, making 50 lbs. of fat a month. Then followed the current National record, and in her third or current lactation "Nancy" has milked over 70 lbs. per day on two-time milking.

Nancy's first calf, Claw-Acres E. Nancy, was a heifer by her own sire and is in the Jackson herd, due to calve July 2, 1957. Her next calf, Norgert's Ferdinand Nance, was a bull sired by Claw-Acres Ferdinand, and sold through the First International Dairy Sale last fall to Dean Rozene, Sullivan, Illinois. Her last calf, born January 13,

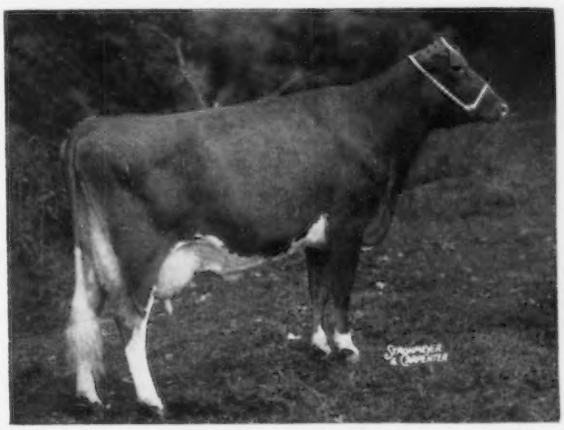

Char-Lane E. Nancy
18045—866—Sr3—365—2x

1957, following the class leading record, is also a bull, sired by Foremost Quantity's Royal, senior herd sire at Rolling Acres.

Sire: Lyrene King's Emory.
Dam: Char-Lane Champ's Nora.
B: Harold F. Stewart & Son, Vassar, Mich.
O: Gertrude McNaught, Elgin, Ill.
Born: Dec. 17, 1951. Calved: Sept. 16, 1955.
Supervised by University of Illinois, Urbana, Ill.
Number of Milkings Daily: 2.
Began Test: Sept. 19, 1955. Finished: Sept. 17, 1956.

	Milk	Fat	Days On Test
Record:	18045	866	365

GRAYCE FARMS MAKES A NATIONAL CLASS LEADING RECORD AS "LEZA" TOPS "HARP"

Damian Victor's Leza

1st Fat Production

6th Milk Production

Sr4—305C—3x

By A. M. MacKay

Damian Victor's Leza is the new National class leader in the Sr4—305C—3x class with a record of 16437 lbs. of milk and 936 lbs. of fat. She is owned by Robert Y. Moffat, Grayce Farms, Dalton, Pennsylvania. Leza's record is first for fat and sixth for milk, and tops the record completed in 1956 by Hominy Hill Prince's Harp. "Harp" will be remembered as the first cow, any breed, to produce over 1000 lbs. of fat as a junior two-year-old. "Leza" has a previous record of 12202—675—Sr2—365—3x.

The new National champion is a daughter of Damian Victor of Ridglydale. "Victor" is sire of 42 AR daughters, and 20 of these tested daughters have completed 24 records of over 700 lbs. of fat. "Leza" is one of several outstanding cows purchased by Mr. Moffat from the Damian herd of Edward D. Schlegel, Conesus, New York. There are still 14 daughters of Damian Victor of Ridglydale in the Grayce Farms herd. The top 10 tested daughters of this proved sire average 16606 lbs. of milk and 878 lbs. of fat, and in addition to "Leza" include: Damian Victoria, 19113—1058—5yrs—365—3x; Grayce Farms Mirthful, 18809—947—5yrs—365—3x; Damian Daffie, 16731—868—5yrs—365C—3x; Damian Blooming, 16103—841—5yrs—365—3x; Damian Invor, 17462—826—Jr4—365C—3x; Damian Chittor, 17232—840—5yrs—365C—3x; Damian Bloovic, 14997—844—Sr4—365—3x; Damian Corval, 15472—800—6yrs—365C—3x, and Damian Ravic, 13705—780—5yrs—365C—3x. "Victor" was a son of Adohr Surrogate's Pride out of Ridglydale Victoria's Alert, 11024—623—DD—3x.

"Leza" is a most persistent producer as are most of her paternal sisters. She has size, lots of constitution, along with worlds of openness and dairy character. She is the dam of Grayce Farms Fe Leza, Grayce Farms Viceroy's Leza and Grayce Farms Prince's Leza. "Fe Leza" is sired by Grayce Farms Fearless, a son of Coldspring's B. R. Fearless out of Brooknill Romulus Favour, first prize aged cow, Bloomsburg, 1948, second aged cow, Maryland, 1949. "Viceroy's Leza" is by Langwater Viceroy, 10 AR daughters. His top eight daughters average 12703—585, all immature. "Viceroy" was sire of the first junior get of sire, Eastern States Exposition, 1956, that was nominated for All-American consideration in 1956. "Prince's Leza" is by the show bull, Lyrene May's Prince, sire of 14 AR and HIR daughters. His top 10 daughters average 11873—560, many on 2x.

Bill Lewis was the milker of "Leza" during her record. Bill, Mr. Moffat, Manager William K. Hepburn, Jr., and the entire Grayce Farms organization are to be congratulated in this outstanding accomplishment.

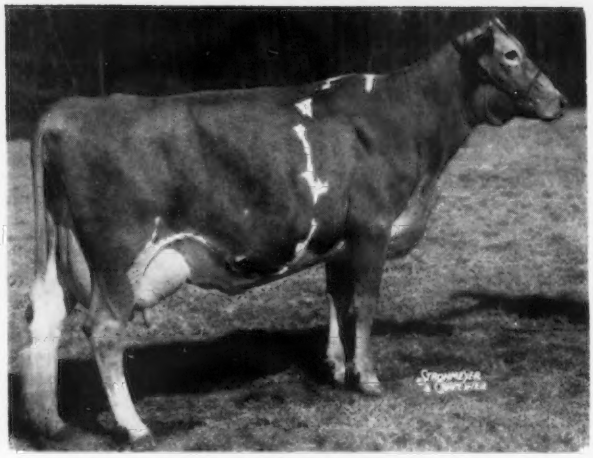

Hanover Hill Gay Girl
19684—870—6yrs—365C—2x

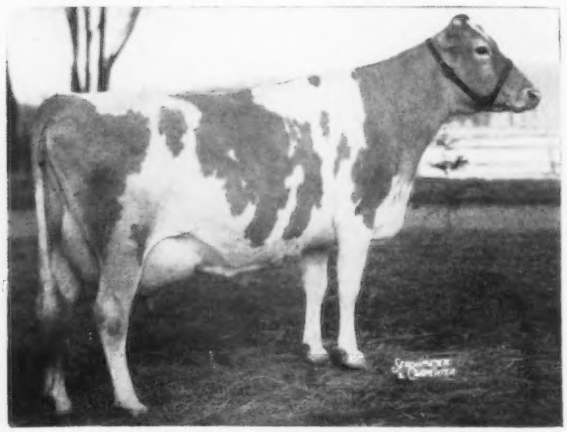

Damian Victor's Leza
16437—936—Sr4—305C—3x

Sire: Damian Victor of Ridglydale.
Dam: Damian Leza.
B.: Mrs. Edward D Schlegel, Conesus, N. Y.
O.: Robert Y. Moffat, Dalton, Pa.
Born: Feb. 20, 1951. Calved: Jan. 15, 1956.
Calved: Feb. 25, 1957.
Supervised by Pennsylvania State University, University Park, Pa.
Number of Milkings Daily: 3.
Began Test: Jan. 19, 1956. Finished: Nov. 18, 1956.

	Milk	Fat	Days On Test
Record:	16437	936	305

HANOVER HILL GAY GIRL

1st Milk Production

6yrs—365C—2x

By Joseph Pendergast

Hanover Hill Farm, Yorktown Heights, N. Y., owned by Henry I. Christal and managed by Dave Younger, is known far and wide for its outstanding accomplishments in the show ring. From this herd came the All-American four-year-old in 1956 and Reserve All-American aged cow. Now, in 1957, one of the great cows in the herd, Hanover Hill Gay Girl, has made a National class leading record

(*Please turn to page 756*)

Round-Up

The time for spring campaigns is here! Better rush those orders for GOLDEN GUERNSEY advertising supplies to Peterborough!

* * * *

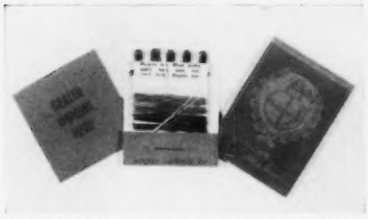

Made in book match form, the new GOLDEN GUERNSEY Hosiery Mending Kits, pictured above, are one of the hottest premium items to come along in some time. Shown above, left to right, the front cover, for your own imprint; the "insides" which include needle, thread and run stoppers; and the back cover, featuring the Trademark. These are priced at just $50 for the first thousand, imprinted, and $47.50 for additional thousands. Minimum order is 500, priced at $26.50, imprinted.

* * * *

Abbotts Dairies, world's largest GOLDEN GUERNSEY distributor, is still using, after 41 years, their famous "Abbotts A System" of quality control as an effective advertising theme.

* * * *

Here's one of the ad reprints from GOLDEN GUERNSEY'S current schedule in the Journal of the American Medical Association. Remember, these two-color reprints may be obtained free from Golden Guernsey, Inc., as long as current supplies last.

* * * *

Many GOLDEN GUERNSEY distributors are finding it to their advantage to switch all their creamline sales to GOLDEN GUERNSEY creamline. Might this fit into your program, too? Write to Golden Guernsey, Inc. for details.

GOLDEN GUERNSEY Distributors' NEWS

VOL. 5, NO. 4 *Published by Golden Guernsey, Inc.* APRIL 1, 1957

GG Milk Plugged Coast-to-Coast On MBS Radio's "Lot's of Music"

PETERBOROUGH—Guernseys, as well as Golden Guernsey Milk, received a good deal of attention recently as the result of a special promotion sponsored cooperatively by the American Guernsey Cattle Club, Golden Guernsey, Inc., and the Mutual Broadcasting System's "Lots of Music" radio show.

It all started when the producers of "Lots of Music," heard coast-to-coast on more than 300 stations, decided to test the pulling power of the show.

Mrs. Raymond A. Lewis, Carlisle, Pa., with the help of her 10-month-old son, Michael Jay, receives the grand prize registered Guernsey heifer calf, McCullough's Princess Midas, from Charles Holmes, m.c. of the Mutual Broadcasting System's "Lots of Music" radio show.

One of the publicists at Mutual, Don Hirsch, who had worked with Golden Guernsey on another promotion when he was at CBS, remembered that folks then had liked Guernseys, so he called Peterborough.

It was decided that the Club and Golden Guernsey would provide a registered heifer calf which Charles Holmes, m.c. of "Lots of Music," would give away to the person sending in the best name.

Mrs. Lewis was interviewed in each 30-minute segment of the three-hour "Lots of Music" show. This picture was taken during one of these interviews handled by "M. C." Holmes.

Well, the response was unprecedented. Mutual reported that they had never seen anything like it for this type of promotion. Before the dust settled, over 15,000 entries had been sent in. When one realizes that the prize limited the number who would enter, the results are truly phenomenal.

One of the jobs of the Club and Golden Guernsey was to choose the winner. After poring through the mass of entries, one entry really stood out. It was one sent in by Mrs. Raymond A. Lewis of Carlisle, Pa.

In her entry, Mrs. Lewis had suggested naming the heifer Princess Midas, because "everything she eats will turn into that liquid gold known as GOLDEN GUERNSEY."

Betty Lowe, American Guernsey Cattle Club promotion clerk, checks through some of the 15,000-plus entries in the "Name-The-Heifer" Contest.

When Mutual was notified of the winner, they felt the easiest thing to do would be to move their headquarters from New York to Harrisburg, Pa., for a day, and make the presentation during the show which could originate from WCMB, local

See HEIFER, Next Page

AGCC—MBS STAGE NAME-THE-HEIFER CONTEST

HEIFER...

Mutual outlet. Carlisle is only 17 miles from Harrisburg.

When the plans were set, the Pennsylvania Guernsey Breeders Association was contacted, and William Juzi and his staff extended tremendous cooperation during the promotion, as well as helping tie in local producers and distributors, like Harrisburg Dairies.

Talking things over are, left to right, Mr. Donald T. McCullough, Newville, Pa., breeder of the prize heifer; Charlie Holmes, Mrs. Lewis and son, Mike; and John A. Smith, WCMB farm director and a Guernsey breeder himself.

Show date for the presentation was chosen as February 26, the Carlisle Chamber of Commerce helped out by paying special line charges, and on Monday representatives of the Pennsylvania GBA, GOLDEN GUERNSEY, and Mutual Broadcasting descended on the capitol city.

As "Lots of Music" is a three-hour sustaining show, and some stations only carry portions of it, Charles Holmes and Jim Morehead, producer, decided that the heifer presentation should be made during every half-hour segment.

James "Uncle Jim" Morehead, producer of the "Lots of Music" show, in action.

So, during each half-hour, Mrs. Lewis was interviewed and the cooperation of the Club and GOLDEN GUERNSEY was reiterated.

The value of this promotion to Guernseys didn't stop with the national level. As we mentioned earlier, Harrisburg Dairies, for instance, tied in on a local level. They purchased several local spots during the show to plug their GOLDEN GUERNSEY Milk.

On a local TV show, the heifer presentation was re-enacted by Charlie Holmes and Mrs. Lewis, for the benefit of Ed Gonzales, WCMB M. C., and thousands of viewers. After a nap, Michael Jay is still going strong.

Harrisburg Dairies had a very logical tie-in. Mrs. Lewis was a GOLDEN GUERNSEY customer of theirs, and Donald T. McCullough of Newville, breeder of the prize heifer, is one of their producers.

Mrs. Lewis happily receives her registration certificate for McCullough's Princess Midas from Charles Holmes. Mr. McCullough holds Midas as William H. Juzi, business manager for the Pennsylvania Guernsey Breeders Association steps in to congratulate Mrs. Lewis.

Another shot taken during the local television show pictures Gonzales, Mrs. Lewis and Holmes discussing the contest. Show was called "Window of the World," and is beamed to viewers in the Harrisburg area over WCMB.

The very fortunate result of this promotion was that everyone concerned felt they had gained from it—Mutual proved that their "Lots of Music" show had unprecedented drawing power, The Club and GOLDEN GUERNSEY proved the popularity of the breed and its distinctive milk, and the Pennsylvania GBA realized on-the-spot benefits.

THE DOOR-OPENER OF A LIFETIME!

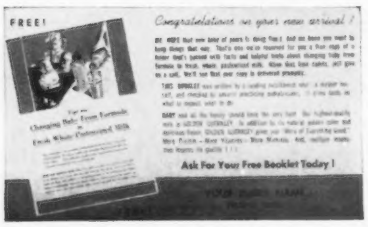

Changing Baby Postcard

Mail the Changing Baby Postcards to new mothers listed in your local newspaper. Then, have route salesmen deliver copies of the Changing Baby Folder personally. New customers are easy to obtain!

PRICES
(Including Imprint)

FOLDERS
$11.25 ..... Per M

CARDS
$10.50 ..... Per M

Green Pastures . . .

(*Continued from page 731*)

umes, considerable amounts of phosphorus and potash were being used.

Packards: Produce 320,000

Arthur Packard and Son, Jericho, Vt., set the pace in producing the largest amount of milk per man per year of any of the farms judged. As in the case of the first and second place winners, this farm featured Ladino clover. Grass silage is fed in July and August to make up for any shortage of feed and then the silos refilled with corn. Considerable of the hay and pasture land receives two applications of fertilizer yearly.

Alfalfa is King at Bettencourt's

Southern New England produces more alfalfa per farm than does northern New England. Type of soil, scarcity of land and more dry weather are three reasons which encourage more alfalfa. Manuel Bettencourt and Sons, South Westport, Mass., rely on alfalfa as the mainstay in their program. They do have Ladino, Brome, Timothy, Millett and Corn. With careful management, high fertility and irrigation when needed, they are able to provide all pasture, silage and hay needed on 1.4 acres of tillable land per animal unit except the purchase of 10 to 20 tons of hay. Their private records show a herd average of about 12300 lbs. of milk and 450 lbs. of fat with a grain to milk ratio of 1:4.7. Considerable of the first crop goes into grass silage. Second and third crops are used for hay. They raise 20 acres of corn for silage, using varieties which will mature well under their conditions.

Five Years of Progress

Mr. and Mrs. Ernest M. Loew, Hampton, Conn., were demonstrating what any farmer might do to establish an excellent forage program. In another three to five years they should have a top-notch program. They are fairly recent newcomers to the United States and appear to be very happy. They are establishing alfalfa as the number one legume and grass on their farm. This of course takes time, money and management. (Dr. Firmin Bear, outstanding soil scientist, recently stated at the County Agent Forage Refresher Course, "The test of a good forage producer is to successfully grow an acre of alfalfa.")

These people have relied heavily on their county agents, soil conservation and agricultural stabilization and conservation men to guide them. Six different fertilizer ratios were used in their legume and grass program. All harvesting work is done on a custom basis until such time as their program will stand the expense of purchased equipment.

All Land Used for Pasture and Silage

Manchester Brothers (five of them) in Warren, R. I., keep about 100 milkers and believe they can produce more total digestible nutrients on their limited acreage by using it for pasture, grass and corn silage. They use seven silos. The small amount of hay used is purchased. The majority of the sod land is fertilized twice each year. An irrigation system is used where possible.

Summary

The judges believed the following things were helping to accomplish the objectives of the New England Green Pastures Program:

1. Excellent forage is necessary for the most economical milk production.

2. Increased soil fertility is doing a great deal to make excellent forage available. Dairymen in general can well afford to increase the amount of fertilizer used.

3. New strains of legumes and grasses are helping, and there is need for more work in this field.

4. Grass silage just about tops the list on the 18 farms judged as the one thing which was doing the most to establish an excellent forage program. These 18 men owned 47 silos.

5. Early cutting to secure high feed value and to make two or three crops available should be practiced by all dairymen.

6. Two or three applications of fertilizer are preferable to one application.

7. A good set of farm records, as well as yearly production records of each cow, is just as important as providing excellent forage.

8. Excellent forage is necessary to secure high milk yields per man, per cow and per acre.

9. A yearly production of 10000 lbs. of four per cent milk equivalent per cow per year with 2,000 lbs. of grain is within reach of all dairymen.

10. Well-bred cows, with the inherited ability to produce a large quantity of milk when provided excellent forage, and good management, form the basis of successful dairying.

And finally, EXCELLENT FORAGE means MORE GREEN PASTURES, MORE GREEN FIELDS and MORE GREENBACKS to dairymen.

June Feed . . .

(*Continued from page 728*)

the best time to harvest for silage is when alfalfa is one-tenth in bloom, the clovers one-third in bloom, and the grasses with the heads just emerging from the boot.

Fine chopping is essential to thorough packing in the silo; ½" is good, ¼" is better. Knives should be carefully adjusted and changed daily for sharpening. Much potentially good silage can be ruined by inattention to this point.

Even distribution in the silo is also important; either keep a man in the silo all the time or level off after each load. Tramping is wasted effort except before sealing the top; excessive tramping by causing non-uniform settling may encourage the formation of air pockets.

Fill as rapidly as possible; do not allow several days to elapse between fillings; over week-ends may be unavoidable, but do not leave the job half done any longer than that. Fill to capacity, allow to settle 24 hours, refill to capacity again, level and tramp well and blow in a foot or so of chopped old hay, pasture clippings, sawdust or whatever is on hand that is of little value. Close the doors and leave for at least a month.

Control of seepage is desirable for two reasons; much flow of juice carries off valuable nutrients, and unless proper drainage is provided it can be a nuisance in the barn yard. Wilting or use of conditioners will control this; where chemical preservatives are used, the run-off may be high, but their lower cost offsets this. In any case, no attempt should be made to hold back any run-off; such procedure results in cold, soggy, unpalatable silage in the bottom part of the silo.

In conclusion, remember that good silage, with its high content of carotene, will help greatly to maintain the reputation of GOLDEN GUERNSEY milk all through the winter season. It is the nearest approach to "June feed in January" that has yet been proved practicable on the average farm.

Chat . . .

For the second consecutive year, HUDSON BROTHERS, Berrien Center, Mich., were recognized as members of the "500" Honor Roll at the All-breeds Dairy Banquet, held during Farmers' Week at Michigan State College. The Meadow Lane five-year herd average was 10141 lbs. of milk and 510 lbs. of fat. Last year, their five-year average was 10011 lbs. of milk and 507.7 lbs. of fat.

DRAW UP A MILK STOOL and LET'S TALK ABOUT...

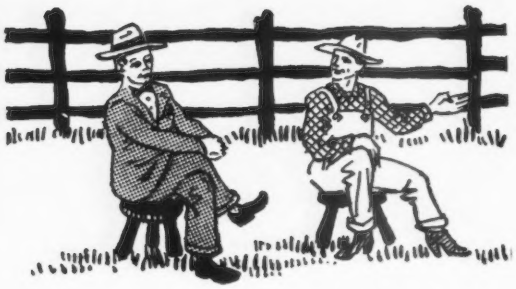

A CHOICE PAIR

Consigned to the

TENNESSEE STATE SALE

May 3, Nashville, Tenn.

Sire of MILKMAID — Service Sire of JINX

Sire:

Fairlawn H. Eastern King
Sold for $16,000
Res. All-American Sr.
Get, 1954, 1955, 1956.
52 daus. av. 10429—538
—305—2x—M.E.

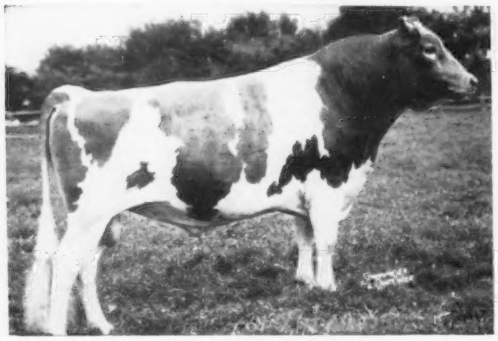

Dam:

Fairlawn Peerless Heliotrope
VG
18235—1020—5yrs—
365—3x
19052—1018—9yrs—
365—3x

FAIRLAWN K. SENATOR

"A great proven bull whose influence for production and type has been tremendous."

1 Class Leading daughter
2 Excellent daughters
40 daughters yet to calve at Hermitage View.

1. **HERMITAGE VIEW S. MILKMAID** (due at sale time)
   Born April 5, 1953
   9778—515—Sr2—305C—3x (pending)
   Sire: **Fairlawn K. Senator**
   Dam: **Brooklandwood Mandy**

2. **PRIMROSE FARM PRINCESS JINX** (due September 14, 1957, to Senator)
   Born February 13, 1955
   Sire: **Woodacres Prince Martin** (our new proven sire)
   His daughters have size, production, udders.
   Dam: **Green Ridge Henrietta's Jinx**
   8008—419—Jr2—HIR—305—2x
   9333—481—Jr3—HIR—305C—2x (Tenn. State Champion)
   10100—564—Sr4—365—2x

HERMITAGE VIEW FARMS, Inc.

ROUTE 1 — OLD HICKORY, TENN.

L. C. LANGFORD, owner *ROBERT BASSE, manager*

SURGE

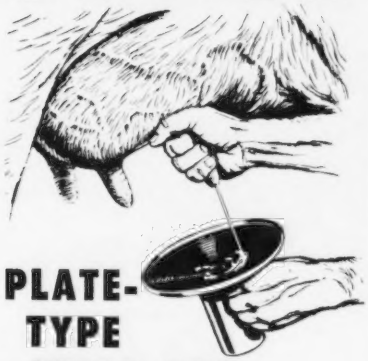

PLATE-TYPE STRIP CUP

- Rings detect mastitis flakes fast!
- Removes high bacteria fore milk!

SEE YOUR SURGE DEALER

FRED C. WETMORE CO.

LIVESTOCK PHOTOGRAPHERS

4323 W. 143rd St., Cleveland 11, O.

PHONE: WINTON 1-8095

WORKING HERDSMAN for Guernseys to take complete charge of cattle. Milk 44 cows, 2 time machine, HIR. Convenient to schools and churches. Six room house. Must be good cow man who can get milk.

Allan Mims
Rocky Mount, N. C.

WHY DO SO MANY NORMAL COWS FAIL TO "SETTLE"?

REX Wheat Germ Oil has answered this question for 24 years!

REX OIL will help settle cows or money back!

Write for Folder No. 3 today!

REX WHEAT GERM OIL
MONTICELLO, ILLINOIS

CLAUDE A. BILES, Chelsea, Mich., has been appointed sales representative in Eastern Illinois for HALES AND HUNTER COMPANY, Chicago manufacturers of Red Comb and Pioneer Feeds which are distributed in 37 states, Cuba, the Bahama Islands and the Netherlands West Indies.

Calendar . . .

(*Continued from page 718*)

AUGUST

Aug. 7. New Hampshire G. B. A. Parish Show, Fairgrounds, Hopkinton, N. H.
Aug. 23. New Jersey State Guernsey Show, Fairgrounds, Trenton, N. J. John D. Worthington, III, judge; George Shellenberger, stand-by judge.

NOVEMBER

Nov. 30. New Jersey G. B. A. Annual Meeting and Banquet, Far Hills Inn, Somerville, N. J.

Shows and Field Days

APRIL

April 13-17. Grand National Junior Livestock Exposition, Cow Palace, San Francisco, Calif.

MAY

May 25. Essex County Spring Show, Fairgrounds, Topsfield, Mass.

JULY

July 2-5. Royal Show, Showgrounds, Costessey, England.

OKLAHOMA FIELD DAYS

July 8. Southeast District.
July 9. Central and Southwest Districts.
July 10. Northwest District.
July 11. Northeast District.

AUGUST

August 2. South Central, Md., G. B. A. Field Day, Howard County Fairgrounds, West Friendship, Md.
August 3. Evergreen Guernsey Classic, Mt. Vernon, Wash. John Merryman, judge.

PATENTED
KANT-KOM-OFF COW BLANKETS

A BETTER BLANKET AT A LOWER PRICE

FREE CATALOG

R. LAACKE CO.
"Cow and Sheep Blankets for 60 Years"
1033 W. Walnut St. • Milwaukee, Wis.

Daisy Cattle Markers

Solid brass tags and brass-plated chain.
No. 21—FOR NECK. Adjustable. Tags numbered both sides. $13.25 per dozen.
No. 17—FOR HORNS. Adjustable. $9.20 per dozen.
No. 38—DOUBLE PLATE NECK CHAIN. Upper portion strap, lower portion chain. $14.50 per dozen.
Write for catalog. Sample mailed for $1.00.
GOLDEN ARROW FARMS
Dept. 7 Box 7 Huntington, Indiana

South's Leading Guernsey Auctioneer
Agent
Lloyd's Livestock Insurance
TOM McCORD
Montgomery, Alabama

WHAT EVERY HERDSMAN SHOULD KNOW

READ THIS CAREFULLY! It May Mean the Difference Between Profit and Loss

Our plan of keeping the cows and heifers breeding is probably the best thing we have to offer. A very little effort at the right time will make ninety-nine out of every hundred cows and heifers breed that might otherwise pass into the chronic class. We have a wonderful system for this work which practically eliminates, not only the chronic barren cows, but the great loss of time found in every herd. Most breeders will say their cows and heifers breed, but they do not realize how much valuable time is lost in every herd. Those doubting this statement should take their record book and see how many cows produce annually. If the female is not handled at the right time she soon passes into the chronic class. Those fine heifers that get a little past the usual breeding age are easily handled.

When a cow has a calf four consecutive years she should have a course of treatments before she is bred again. This is especially true of the better cows. Our students are renewing their cows with wonderful results. Our students who attended early made this discovery.

The long-time producing cow can be prepared for breeding at a certain time. Those wishing to have calves at a certain date can prepare the cows, either for show dates or production when wanted. It is wonderful to have a thorough working knowledge of the reproductive organs and be able to know the weakness in each individual.

Any cattleman ought to be willing to set aside one hour a week to treat and examine cows until they are all producing. Certain cows can be left in the barn. It will not be necessary to make dates and lose a lot of time or have any additional expense. This information can be used for life.

Many of our students are buying barren cows, but they examine them before purchasing. They do not purchase cows that have been ruined from former treatment.

It is interesting to hear cattlemen discussing this school. Some of them think it is beyond their reach.

A herdsman sometimes makes the statement that he does not wish to do any additional work. That herdsman cannot expect to improve his condition. A herdsman only has his labor to sell. If he can only do one thing he would not be worth as much as the same man who could do everything connected with the herd, at the right time.

There is very little hope for any man that does not make an effort to improve himself. A herdsman has a wonderful opportunity to learn and put all of this work into practice. Every herdsman ought to hope to own a herd of his own sometime, under some condition. There are many herds open for a partnership basis for the herdsman who can deliver the goods. The quickest way to success is to establish a reputation for responsibility and proper management.

Learning by Hearing, Seeing and Doing.

Write for the catalog which tells the whole story. Ask for the names of our students in your locality—talk with them about the:

Graham Scientific Breeding School

DEPT. D., 216 EAST TENTH STREET, KANSAS CITY, MO.

One Of Our Good Cow Families

Clara's Yankee Girl

Classified VG at 10 years. E, Rear Udder; E, Body Capacity; E, Legs. Lifetime record of 108,587—5405 for an average of 10858 and 540 in 10 lactations, on average of 305 days per record, and dropping a calf at an average of one every 12 months. Her top record is 12713—673—6yrsC—DHIA. She has 3 daughters and 3 sons in our herd.

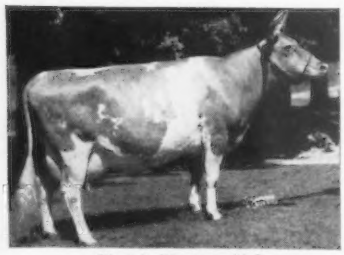

Clara's Yankee Girl

The Oldest Daughter
Glenwood's Noble's Allis
Born March 18, 1952
Classified VG
10714—485—Sr2—HIR—305C—2x
10694—489—Sr3—HIR—309C—2x
She has 2 beautiful daughters in the herd by Wilgorlan Farms King's Star.

2nd Daughter
← **Glenwood's Yankees Shirly**
Born March 2, 1953
Classified VG
9082—420—Jr2—HIR—341C—2x
10618—481—Jr3—HIR—297C—2x
(pending.) 1 daughter by Star.

3rd Daughter, **Glenwood's Dapper Yankee Girl,** born January 29, 1954, 7073—279—Jr2—HIR in 215 days, incomplete. 1 daughter by Valley Set Columbus.

First Son, Valley Set Yankee's Booster, born February 18, 1955.

Second Son, Valley Set Star's Yankee, born February 10, 1956. 1st prize Bull Calf at Elkhart County Show.

Third Son, by Wilgorlan Farms King's Star, born January 26, 1957, is full brother to Star's Yankee, a very good calf, will be for sale.

ALLIS and SHIRLY were 1st prize Produce at the Elkhart County Show.

VISITORS ALWAYS WELCOME

VALLEY SET FARM GOLDEN GUERNSEY **Goshen, Indiana**

RUSSELL J. WENGER & SONS

KEEP INFORMED . . .
Subscribe to The Journal !

Since 1949 Every Cow In Our Herd Has Been On AR Test And Classified Or Reclassified Every Year.
Thus all uncertainty, as to individuality, regularity of breeding, and production, is eliminated.

STOCK FOR SALE

ARIZONA FARMS GUERNSEYS
Since 1926
507 Security Building — Tel. AL 3-1153
PHOENIX ARIZONA

Low Fertility . . .

(*Continued from page 729*)

ganizations, technicians and dairymen alike. Therefore, artificial breeding organizations are constantly trying to supply top-quality semen to their members.

Poor Conception From Other Causes

Cows bred artificially should be bred from mid-heat to approximately six hours after heat for best results.

Structural defects in cattle sometimes are causes of low fertility. These cattle may or may not have normal heat symptoms.

Reproductive diseases in cattle can be very expensive to dairymen. These diseases are better diagnozed and controlled with the help of a competent veterinarian.

Hormone disturbances are proving to be more of a problem in dairy cattle reproduction than was once realized. Many cases of cystic ovaries, infantile ovaries, cows that ovulate abnormally, and heat periods without visable symptoms, are likely to be the result of hormone imbalances. Treatment is often difficult and the results are sometimes discouraging. Further research in the endocrine field of dairy cattle reproduction will no doubt give us answers to some of these problems.

Helps for Conception Rates

1. Keep accurate heat records on all cows.
2. Be sure the cow is in breeding condition (wait 60 days following calving before rebreeding).
3. Feed good quality roughage and grain whenever possible.
4. Breed cows from mid-heat to six hours after end of heat.
5. A healthy herd is essential for good conception.
6. Do not expect the herd or an individual cow's breeding performance to be the same from year to year.

(COBA News)

HOOF TRIMMING
Write
ROGER D. and OLIN G. BACON
East Main St. — Sonny-Dale Farm
Brookfield, Mass.
Phone Volunteer 7-6111

MAC-RĀ Size 2¼" x 3½" 3/16" Thick

PREMIUM NECK TAGS DO THE JOB BETTER COST NO MORE . . .
BIG BOLD 1⅝" HI NUMBERS DEEP ENGRAVED
2 Kinds-Aluminum or Nylon
Same size, shape and price
NYLON TAGS Come in four colors—White, Yellow, Red and Blue . . . State color wanted
ALL TAGS NUMBERED 1 TO 999

Tags - Nylon or Aluminum	ea.	$ .50
1/0 Chain, plated, 40" long	ea.	.50
Key ring fasteners, plated	ea.	.15
One to twenty-four chains, complete	ea.	$1.15
Twenty-five and over chains, complete	ea.	$1.00
Sample - chain, ring & tag		$1.00
EZee on/off Pliers		$1.00
½ price with 25 complete chains		
Hi Quality Rope Halters		**$1.00**

Free—Write for illustrated price list
ALL ORDERS POSTPAID
Check with order please Canada add 10%

WE ARE AS CLOSE AS YOUR MAIL BOX
MAC-RĀ COMPANY
Santa Barbara, California • P. O. Box 1409

New!

from Squibb for

DIARRHEA SCOURS ENTERITIS

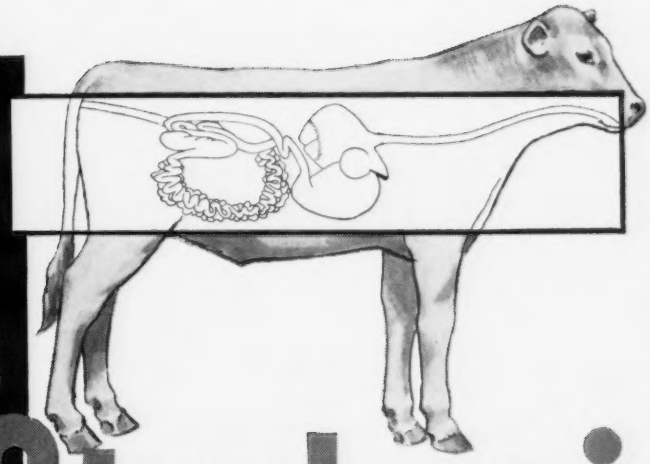

Strekacin®

POTENT • SAFE • SOOTHING

STREKACIN IS AN IMPORTANT NEW SQUIBB PRODUCT FOR DAIRYMEN. A highly effective combination of potent medicinal ingredients, Strekacin gives you safe, *multiple-action* treatment for scours, diarrhea, enteritis and many other intestinal infections of dairy animals and swine.

STREKACIN SPEEDS RECOVERY 3 WAYS: By *attacking* disease-producing bacteria in the intestinal tract with potent antibiotic action; by *soothing* inflamed surfaces with a gentle, protective film; by *absorbing* dangerous poisons formed in the intestinal tract by abnormal bacterial activity.

STREKACIN PARTICULARLY EFFECTIVE FOR CALF SCOURS. At the first sign of scours, use Strekacin *at once*. Because the antibiotic in Strekacin resists absorption into the blood, it exerts a steady anti-bacterial effect where it's needed most — *at the site of the infection.*

STREKACIN EASY TO USE. For calves and cows, dilute in water and give as a drench or with a dose syringe; for swine, add to drinking water.

SQUIBB, *Veterinary Products Department,*
745 Fifth Avenue, New York 22, N. Y.

...AND FOR ALL YOUR MASTITIS PROBLEMS

3 Squibb mastitis products, 3 price ranges

Choose the Squibb mastitis product most effective and most economical for your herd:

PENDISTRIN HP® (High Potency) — for mastitis "trouble-makers."

PENDISTRIN® — an excellent buy; gets cows back to production fast.

PENICILLIN OINTMENT — millions of cases successfully treated.

For accurate diagnosis of mastitis, consult your veterinarian.

LOOK FOR SQUIBB MASTITIS PRODUCTS IN THE HANDY 12-TUBE BARN BOX — *AT YOUR DRUGGIST.*

Strekacin... POTENT anti-bacterial action

SAFE — no dangerous side effects

NON-IRRITATING—soothes and protects

HIGHLY ABSORPTIVE — an efficient "toxin-remover"

EASY TO USE—ECONOMICAL

BE PREPARED! GET STREKACIN FROM YOUR DRUGGIST TODAY!

SQUIBB QUALITY
—THE PRICELESS INGREDIENT

STREKACIN, PENDISTRIN and PENDISTRIN HP are registered Squibb trademarks.

Strohmeyer & Carpenter, Inc.
PHOTOGRAPHERS OF ANIMALS
White Plains-Box 788-New York

Mention the JOURNAL when answering our advertisers.

LIVESTOCK LOSSES
amount to over $2 Billion annually.
(according to USDA estimates)
Let Science Help You Cut Your Share of this Enormous loss
FRANKLIN
CALF SCOUR *Protection*
• **The heavy losses of newborn Calves can be stopped if the right methods are used.**
INFECTIOUS SCOUR TREATMENT
Liquid
Inhibits Bacteria
Soothes
Irritated Membranes
INFECTIOUS SCOUR BOLUSES
This product inhibits bacterial growth commonly associated with infectious calf scours, and aids in avoiding pneumonia which is so often a complicating factor. The Albumin Tannate ingredient provides the necessary astringent action.
Send today for complete free information.
Sold by Franklin Drug Store Dealers in all Trading Centers
O.M. FRANKLIN SERUM CO.
Denver - Kansas City - Wichita
Amarillo - Fort Worth - Marfa
El Paso - Montgomery - Alliance
Salt Lake City - Los Angeles
Portland - Billings Calgary
FRANKLIN CATALOG FREE

Hanover Hill Gay Girl . . .

(*Continued from page 748*)

in milk with a production of 19684 lbs. of milk and 870 lbs. of fat, 6yrs—365C—2x.

The breeding, production and cow family behind this cow is solid. As a two-year-old, "Gay Girl" produced 9273 lbs. of milk and 404 lbs. of fat, 305C—2x. She produced 11755 lbs. of milk and 496 lbs. of fat as a Jr4—305—2x and came right back as a five-year-old with 14881 lbs. of milk and 650 lbs. of fat, 305C—2x. She has two full sisters in the herd, Hanover Hill Gaiety, class leader, second in fat and sixth in milk when made, 14305—765—Jr3—365C—2x, and Hanover Hill J. Holly. Another full sister, Hanover Hill Mavis, no longer in the herd, produced 10994—490—Jr2—305C—2x. Recently, Theodore K. Sweet, Cedar Dell Farm, Pine Plains, N. Y., purchased a bull out of "Gaiety," a full sister to "Gay Girl."

The dam of the new class leader, Bethany Favor's Hollara, proved herself as producer and transmitter as well. She stayed in the herd until she was 18 years old, had five tested daughters, and was classified Very Good twice, first when she was 11 years old and the last time at nearly 16 years of age. She had two records, 15267—738—D and 10934—530—GG. "Hollara" is a daughter of Gayhead's Favor, 12 PR sons and 29 tested daughters, out of Rockingham Hollara, 10947—595—EE and 13648—723—AA.

On the upper side of the pedigree, Hanover Hill C Jupiter has proven a great sire at Hanover Hill. The 14 daughters still in the herd have distinguished themselves in both type and production. The old bull himself is still in active service and is being bred to many of the top cows in the herd. "Jupiter" is a son of Argilla Philosopher, 15 PR sons and 62 tested daughters, and out of Argilla Ceres, 14009—*880—Sr3—365C—3x and 15979—954—AA.

"Gay Girl" has two daughters, Hanover Hill G. Lottie and Hanover Hill G. Gorgeous, first prize junior yearling and reserve junior champion at the Dutchess County Fair. Her last calf, a bull, was sold to Rockingham Farm, Wappingers Falls, New York.

Sire: Hanover Hill C Jupiter.
Dam: Bethany Favor's Hollara.
B. & O.: Henry I. Christal, Yorktown Heights, N.Y.
Born: Aug. 22, 1949. Calved: Jan. 26, 1956.
Calved: March 11, 1957.
Supervised by Cornell University, Ithaca, N. Y.
Number of Milkings Daily: 2.
Began Test: Feb. 1, 1956. Finished: Jan. 30, 1957.

	Milk	Fat	Days On Test
Record:	19684	870	365

Master Saver Feeder
FOR HAY OR ENSILAGE
Model #15 15 Ft. Long $89.50
FREIGHT PREPAID
• PERMANENT
• ALL-METAL CONSTRUCTION
• CUTS YOUR FEED COST
• FEEDS 24 HEAD
Write for free illustrative folder
CENTRAL STATES SALES CO.
P. O. BOX 10222 DALLAS, TEXAS

The Guernsey Service Bureau
BUYING and SELLING
Assistance on herd problems
E. E. "AL" VARY
Phone 1830
R. F. D. 2, Sterling, Illinois

IDENTIFY YOUR COWS WITH "NASCO" CATTLE MARKERS
Don't cull good cows, lose identity of purebred calves, make errors in breeding and ownership. Aluminum tags with 40" steel chain. Specify numbers wanted. C402 Set of 12 ..... $13.95
TENITE CATTLE MARKERS IN COLOR
Heavy duty unbreakable plastic, complete with chain and open link. C437 Yellow, C438 Red, C439 Blue - per dozen $11.95
SHOP THE "NASCO" CATALOG FIRST
Select from the World's largest stock of Scientific Farming Supplies & Equipment.
Write for your FREE copy Catalog No. 38
NATIONAL AGRICULTURAL SUPPLY CO.
FORT ATKINSON 40, WISCONSIN

Aaron Halprin

AARON HALPRIN, owner and President of the Port Murray Dairy Company, located in Hillside, N. J., passed away on March 5. Mr. Halprin had just returned from Florida where he had been resting for his health. Port Murray Dairy has been a long-time distributor of GOLDEN GUERNSEY milk, spanning a period of over 25 years. Mr. Halprin's death is regretted by his many friends and associates in the New Jersey dairy industry.

J. William Holt, owner of Granby Farms, Granby, Connecticut, watches one of his Holsteins enjoy silage prepared with SUNI-CITROLAS. Mr. Holt milks approximately 75 registered Holsteins daily.

Suni-Citrolas for Silage passes test at Granby Farms

A Connecticut dairyman last year tested SUNI-CITROLAS FOR SILAGE* and now reports his findings. Referring to his silage which had an average of 100 pounds of CITROLAS added to every ton of green material when ensiling, J. William Holt of Granby Farms, Granby, Connecticut, says it was quite palatable to his Holsteins, the odor was good, and it was generally satisfactory as a preservative.

CITROLAS is basically citrus molasses in citrus meal. It has been undergoing tests since 1938 on dairy farms and experiment stations along the Eastern Seaboard.

These are the qualities which make SUNI-CITROLAS FOR SILAGE an outstanding product:

1. Reduces seepage and helps keep silage sweet.
2. Helps make silage more palatable.
3. Adds dry matter, permitting greater consumption per cow.
4. Forms no hazardous gas in silo.
5. Adds feeding value, digestible nutrients.
6. Is granular, dust free.
7. Is low in cost.

*Packed in 50-lb. paper bags. Guaranteed analysis: Protein, 6.25%; Fat, 2.50%; Nitrogen-Free Extract, 55%; Fibre, 15.75%; Carbohydrates, 70%.

Fastidious, big milk-producing cows have well proven our slogan for another famous product, SWEET SUNI-CITRUS PULP: "They Moo For More." It was fed to all cows in the Borden Exhibit, "Dairy World of Tomorrow," at the New York World's Fair.

IF YOUR DEALER DOESN'T NOW STOCK CITROLAS, SEND US HIS NAME.

Suni-Citrus Products Co.

Haines City, Florida

Please contact our Sales Agents:
COCKE and COMPANY
208 William-Oliver Building
ATLANTA 3, GEORGIA
JAckson 5-4576

Our family has been growing citrus in Florida continuously since 1908

FEED TO PREVENT MILK FEVER

with *Fleischmann's* IRRADIATED DRY YEAST

The results of the Ohio Agricultural Experiment Station research on prevention of Milk Fever have been published for a little over two years. Reports have appeared in many farm and dairy publications. As a result, more and more leading dairymen are feeding heavy doses of vitamin D five to seven days before calving to prevent Milk Fever.

This pre-calving special vitamin D feeding with Fleischmann's FIDY Type 142F is *low cost protection* against this costly disease*.

Now Fleischmann's FIDY Irradiated Dry Yeast, a rich source of vitamin D,—and a source used in the Ohio tests—is being put into more and more specially medicated feeds. *Check the tag for vitamin D content when you buy medicated feed. Feeding instructions should indicate 30,000,000 units per day if the ration is designed to protect your cows from Milk Fever.*

FIDY itself is also available for custom mixing with your specially formulated feeds. (If you have difficulty in obtaining FIDY, write us direct.) You will also find that many leading dairymen set up a Milk Fever prevention program for their herd through their veterinarian.

This calving season, avoid costly Milk Fever losses. Take the first step. Learn more about this proved inexpensive method of Milk Fever prevention with Fleischmann's FIDY Irradiated Dry Yeast—a rich economical source of vitamin D_2. *Write for the free pamphlet described below.*

*Call your veterinarian *now* if cows are already down with Milk Fever. FIDY is a *preventive, not a treatment.*

STANDARD BRANDS INCORPORATED, ***Agricultural Department***
625 Madison Ave., New York 22, N. Y.

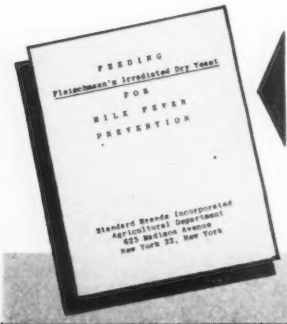

FREE NEW PAMPHLET
"Feeding Fleischmann's Irradiated Dry Yeast for Milk Fever Prevention." Complete data, reprint and directions for you or your custom mixer. Address Dept. GB- 47.

Fleischmann's
F • I • D • Y
IRRADIATED DRY YEAST
RICH IN VITAMIN D FOR FOUR-FOOTED ANIMALS

BARN SIGNS
$3.95 and up.

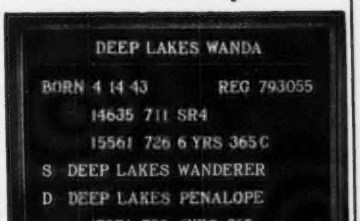

COMPLETE WITH LETTERS
WRITE FOR CATALOG
or see Nov. 15, 1955 issue of Journal
BILL CHILCOAT
LAKEVILLE **Connecticut**

It's No April Fool

that Our Outstanding Guernsey Stationery is used by Breeders all over America.

No foolin' if you'll see the specimens and prices we'll bet you'll become a happy user too.

Write Today.

●

Transcript Printing Company
Printers of The JOURNAL
Peterborough, New Hampshire

Subscribe to the Journal !

NYLON NECK TAGS!

Here's the newest tag on the market! Tough, white nylon material. Will not crack or become brittle... even in coldest weather. Large, black, engraved figures easy-to-read at a distance. FULLY GUARANTEED. Priced only 40c ea. in lots of 100 or more; 45c ea. ind.; Key rings, 15c ea.

SEND FOR WESTON'S COMPLETE CATALOG, FREE!

WESTON Manufacturing & Supply Co.
1933 Speer Blvd., Denver, Colorado

THE PLACE TO GET THEM!

Fresh Cows and Heifers — Nice ones!

THE NUTMEG SPECIAL — Fairgrounds, GOSHEN, CONN.

WEDNESDAY, APRIL 17, 1957 — 1:00 P.M.

38 Head — (All Calfhood Vaccinated)

We are proud to offer this lot at our first Spring Sale.

A FEW OF THE HIGHLIGHTS . . .

A BULL OF BUTTERFAT BREEDING READY FOR SERVICE OUT OF A CLASS LEADING COW. **LARCHES BELLBUOY,** born February 16, 1956, by Mulhocaway Beauty Bellringer out of Larches Senorita Mamie, *14494—636—Jr2—305C—3x (see page 803).

IN THE SALE
Mainstone Countess Sylvia
Born May 11, 1950. Due April 7.
11935—548—Jr4—HIR—305C—3x.
Here is a real nice one.

Bren Bern sends Bren Bern Don's Mirthanna with 8119—408—Jr3—305—2x (pending) and Bren Bern Don's Mable with 10795—522—Sr2—365—3x (pending), both daughters of McDonald Farms Don's Oxford, and due in April. **Langmore**—two real good fresh ones. **Deep Lake**—a very nice bred heifer and a young cow, Deep Lake Dairymaid. **Hanover Hill**—a fresh four-year-old with 11202—502—Jr2. **Willowby**—a fresh five-year-old. **Meadow Ridge**—a fresh cow and a bred heifer. **Far Fields**—a bred heifer out of Far Fields Rosemary, with 11320—509—Sr3—HIR—326C—2x. **Sheldegren**—sends a very good consignment, Sheldegren Cordella, with 8827—454—Sr3—HIR—305—3x, by that great bull, Sheldegren Cornelius, one of the top proved bulls. Sheldegren Eula with 6190—358—Sr2—HIR—305—3x (pending) and Sheldegren Elaine with 6765—348—Sr2—HIR—2x in 288 days. **Brantview**—a daughter of Flying Horse Holly's Actor, and a daughter of Flying Horse Dorothy's General, with 9246—460—Jr2. We got five from **Elm Haven Farm.** A nice bred heifer by Flying Horse Musicmaker. Also Elmhaven H. H. Joan, a four-year-old with 10712—496—Jr3—305—2x (pending), and a specially nice six-year-old, Cedar Lane Largo that will have over 14000—575. We had our pick at **Shad Blow** as the herd is being reduced. Topping this consignment is Shad Blow Kristine with 14700—710—Jr3—365C—3x. Also, Shad Blow Rosalie with 9961—516—Sr2—339—3x. **Gladview** sends a big, strong show cow due March 26, also, a bred heifer out of a dam with 9110—486. **LushAcres** consigns a nice four-year-old by Northern F. Hermes, sire of Quest. Her dam has 14890—812—Sr4. **Maple Shade**—a big strong four-year-old, fresh. Three bred heifers from **Irving B. Conklin.** Two top fresh cows from **Breezy Valley,** one over 500 lbs. fat, the other over 600 lbs. fat. A real nice young daughter of the proven sire, Lynbrook Applejack, from **Bridgemont.** Other good consignments to come.

Write for a Catalog

PETERBOROUGH SALES SERVICE — Box 186, Peterborough, N. H.

EARL SHULTZ, Sales Manager
Peterborough, N. H.
Ph. 124 and 113

E. M. Granger, Jr.
Auctioneer

A YOUNG BUTTERFAT BULL ON WHICH WE ARE STAKING
OUR FUTURE BREEDING PROGRAM

CLEAR SPRINGS LEADER'S GENERAL

Born July 23, 1955

A paternal sister, his dam and granddam all classified Excellent.

His Sire

COLDSPRING'S NOBLE'S LEADER
A proved sire of uniformity and production. 55 AR daughters and several more on test at Clear Springs Farm.
Sire: **Coldspring's Romulus Noble**
Dam: **Coldspring's Hardwick Content**
14005—640—G

His Excellent Dam

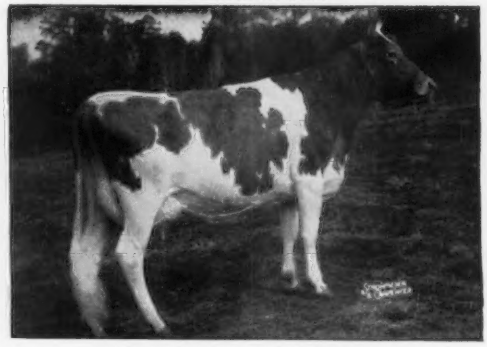

TWO BROOKS KING'S FROLIC
Excellent '52 '53 '54 '56. Sold for $2,550.
14337—712—Sr4—365C—3x. 14830—767—5yrs—365C—3x
Next Dam: **Two Brooks Playful**, Excellent '50 '52 '53 '55.
17409—903—6yrs—365—3x. Traces direct to Clara's Heartsease and "Old Clara."

General sons will soon be for sale . . . Reserve yours today.
WRITE US YOUR NEEDS

T. B. Accredited 564936 — Bang's Accredited 20

PARKER'S GUERNSEY FARM

D. I. PARKER
Owner

DUBLIN, GEORGIA

LOUIS H. PARKER
Manager

THE FEATHERBED FARM DISPERSAL — APRIL 15, 1957

The Estate of Edward Denaci, Hopewell, N. J.

This Farm is two miles North of Hopewell on North Greenwood Avenue; turn at the Hopewell National Bank.

Farm tools at 11:00 A. M.; Cattle at 1:00 o'clock — Prompt

Started in 1923 with 20 heifers, this herd of 65 head — 55 cows — Accredited, Certified and Vaccinated, has for years been on AR, and recently HIR, Herd Test, and contains a number of high record cows and their families.

Four fresh in January, three in February, 3 in March. Three due in June, 3 in July, 6 in August, 3 in September, 6 in October, 6 in November and 7 in December.

SOME OF THE COWS IN THE SALE — TWO CLASS LEADERS

FEATHERBED PERFORMER NICELY
13190—686—Sr2—365C—2x
Class Leader record when made, 1st N. J. She by a foundation sire, Brian Boru Performer, 13 daughters in the Sale, he out of Brian Boru Kathleen, she by Green Meadow Reliance, top breeding.

FEATHERBED PEPPER LASSIE
10002—440—Sr4—305C—2x
Sire: Langvalley Pepper

DUSTY'S JOSY OF MONTEREY
11417—545—Jr3—305—677 T.M., Class Leader record when made, 1st N. J. She by Langwater Stardust, AR.

FEATHERBED'S MADELAINE
10995—489—5yrs—305C—2x
Sire: Glenburnie Cavalier

MEADOWLANE DIANA MAY
10032—476—Jr4—305C—2x
Sire: Glenburnie Haro

LONGLAND'S RADIANCE
11350—494—7yrs—305C—2x. A foundation cow by Chinquapin Country Gentleman, AR.

DELWAKE GAB'S ZETTA
10726—519—Sr4—305C—2x
Sire: Fairlawn Maxim's Gabriel

There are 15 daughters of HOMINY HILL CORSAIR in the Sale, he by Fairlawn Peerless Dictator, out of Runnymede Honeymoon, 13593—708—Jr2—365—3x, 14578—776—6yrs—365C—3x, dam of Hominy Hill Honoria, *15894—*814—Sr3—365C—2x.

FARM MACHINERY to be sold at 11:00 A. M. includes the following:

1 Case DC Tractor; 1 New Holland Field Chopper, Cutter-bar and Windrow pickup; 1 Beane Hay Crusher; 2 Plows; 1 Disc Harrow; 1 22" Cutaway Disc brush harrow; 1 Case blower with pipe; 3 Surge Milkers and pump; 1 DeLaval Spray Cooler — (8 cans).

FOR CATALOGS WRITE **THE PATE SALES COMPANY, 2064 Lawrenceville Rd. — Trenton, N. J.**
Phone: EXport 2-7587

TENNESSEE STATE SALE, May 3, At Fairgrounds, Nashville, Tenn. • A Place To Buy Top Cattle

55 HEAD — 2 Bulls — 30 Cows — 7 2-Year-Olds — 15 Bred Heifers — 1 Open Heifer

HERE ARE SOME OF THE CONSIGNMENTS

DINSMORE FARMS, Dinsmore, Fla.
4 Head including: 2 Bred Heifers, 2 Cows

DINSMORE MAYROYAL JULIANNA—Born November 15, 1952 (Vacc.), 8394—367—Sr2—305C—2x. Due September 2, 1957, to Dinsmore Juryman.

Julianna's Half-Sister

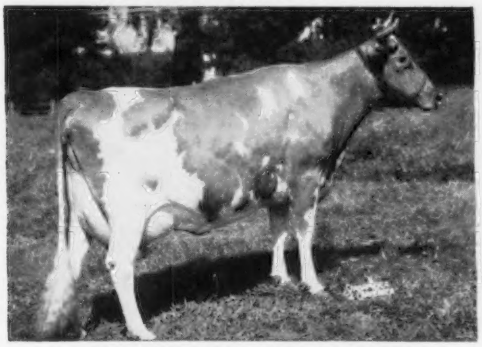

DINSMORE MAYROYAL PINA
*18527—790—5yrs—365C—2x, Class Leader 6th place milk. Sold for $2,700, Franchester Sale, 1953. Sire: **Foremost May Royalty, AR.** Dam: **Dinsmore Queen Jule,** 12806—554—Jr4—365C—3x.

DINSMORE NOBLE PATTY—Born January 18, 1955 (Vacc.). Due June 2, 1957, to Brays Island Majesty's Major. Sire: **Quail Roost Noble Yeoman, AR.** Dam: **Dinsmore Maxmost Patty,** 10799—504—Jr4—365C—3x.

WILLIAM L. BORK MEMORIAL HOSPITAL, Chattanooga, Tenn. 2 Head:

HAMILTON COUNTY FREE LOUISE—Born February 10, 1953 (Vacc.), 10388—592—Sr2—365 (pending). Sire: **Franchester Kella's Freeman, AR.** A son of McDonald Farms King's Kella (E), 18270—919—6yrs—365—3x, $13,500. Dam: **Hamilton County Maxim Louise,** 9645—585—Jr2—365—3x. Next Dam: Hamilton County's Glorious, 11122—572—Jr2—365—3x.

HAMILTON COUNTY ROYALIST—Born March 10, 1956. Sire: **Franchester Kella's Freeman, AR.** Dam: **Dinsmore Mayroyal Beth** (VG '53), 11515—567—Sr2—365—3x, 15971—783—5yrs—365C—3x. A half-sister to Mayroyal Pina (above).

OVERHILL FARM, Trussville, Ala.

OVERHILL ABE'S CAROLINE—Born November 7, 1954. (Vacc.). Due July 19, 1957, to Walker Farms Rembert. Sire: **Midview Golden Abe Lincoln.** Dam: **Primrose Farm Lottie,** 11607—605—7yrs—365—2x.

TURMAN'S FARM, Horn Lake, Miss.
2 Head including:

FLINCO SHERIFF'S FLEDA
Born November 12, 1954 (Vacc.). Due June 12, 1957, to Turman's N. B. King, a son of Fra-Mar Levity, 16706—788—5yrs—365C—3x. Sire: **Caumsett Sheriff.** Dam: **Maxims Hopeful Hawaiian Flash** (E), 9448—522—10yrs—305C—870 T. M.

SALE HEADQUARTERS: THE MAXWELL HOUSE
CORNER FOURTH AND CHURCH
NASHVILLE, TENNESSEE — Tel. Alpine 5-2112

For Catalogs Write:

COARSEY SALES SERVICE

P. O. BOX 386
RALPH W. COARSEY **ATHENS, TENN.**

BELMONT VIEW FARM, Franklin, N. C.
3 Head including:

BELMONT VIEW PRIMER BECKY—Born October 5, 1952 (Vacc.), 10135—511—Sr3—305—2x. Dam: **Belmont View Fashion's Becky,** 9005—428—Jr2—305C—2x—DHIA, 9873—460—5yrs—305C—2x—DHIA. Next Dam: Belmont View Ned's Ruthie, 12555—505—Sr3—365C—3x, 16473—711—Sr4—365C—3x. Next Dam: Gay Fairfax Patsy, 19039—792—8yrs—365—3x.

Becky's Half-Sister

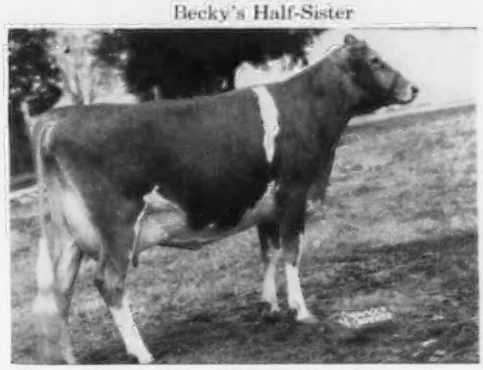

BELMONT VIEW PRIMER'S SABIA (E '55) 12204—628—Sr2—365C—3x, 11509—676—Sr3—365C—3x, All-American 3-Year-Old, 1954. Private Sale, $4,000. Sire: **Brays Island Bon-Ton's Primer, AR.**

NEJASCO FARM, Dublin, Ga.
3 Bred Heifers including:

NEJASCO K. M. P. DALE—Born April 15, 1954 (Vacc.). Due June 12, 1957, to Hamilton County Free Baron. Sire: **Klondike Mollie's Predictor, AR.** A son of Klondike Mollie, VG at 13yrs, 17126—710—5yrs—365—3x. Dam: **Nejasco Phil's Dale,** 12789—595—Jr2—365—3x.

HERMITAGE VIEW FARMS, Old Hickory, Tenn.

HERMITAGE VIEW S. MILKMAID—Born April 5, 1943 (Vacc.), 9780—513—Sr2—305C—3x. Due May 2, 1957, to Hermitage View Mercury, a son of Gay Laddie's Dot, 14312—671—Sr4—365C—3x. Sire: **Fairlawn K. Senator, AR.** Dam: **Brooklandwood Mandy,** a daughter of Brooklandwood G. Milkmaid, 12498—589—6yrs—365C—3x.

ROBIN ROOST FARM, Lebanon, Tenn.

ROBIN ROOST REX'S CHERRY—Born January 14, 1954 (Vacc.). Due May 25, 1957 to Cesor King's Maxim. Sire: **Riegeldale Emory's Rex, AR.** Dam: **Robin Roost Valor's Cherub,** 9909—494—Jr3—305C—2x. Next Dam: Pondale's Cherub (VG '48), 12555—687—Sr4—365C—3x.

OTHER CONSIGNORS

SARGEANT'S FARM, Calera, Ala.
PARKER FARM, Dublin, Ga.
CALLICOTT'S DAIRY FARM, Coldwater, Miss.
WALKER FARMS, Stoneville, Miss.
FOREMOST GUERNSEYS, Columbia, Mo.
GLEN ECHO FARM, Columbus, Ohio
CARR CREEK FARM, Cleveland, Tenn.
HARMON'S GUERNSEY FARM, Greeneville, Tenn.
HIGHVIEW FARM, Lafayette, Tenn.
JAMES RAY MATHIS, Lafayette, Tenn.
OBERLAND FARM, Nashville, Tenn.
OVERLAND HILL FARM, Allisona, Tenn.
BROOKFIELD FARM, Kingsport, Tenn.
HARBART THORNTON, Brownsville, Tenn.
BAYVILLE FARMS, Inc. Norfolk, Va.
DEERPATH FARM, Franklin, Va.
HOLLIKNOLL FARM, Franklin, Va.
PINE GROVE FARM, Portsmouth, Va.
SOUTHAMPTON GUERNSEY FARM, Franklin, Va.
VIRGINIA VIEW FARM, Rustburg, Va.

The Three Neighbors

Elmer H. Jones
Hi-Hill Farm
Coldwater

★

Jessie G. Bowden
Gayoso View Farm
Coldwater

★

J. E. Bowden
Gayoso View Farm
Horn Lake

3 Head Consigned — **MISSOURI STATE SALE, April 15, 1957, Columbia, Mo.**

A Bull — A Fresh Cow — A Bred Heifer

GAYOSO VIEW FAME'S DESTINY — Born January 23, 1956

His Sire

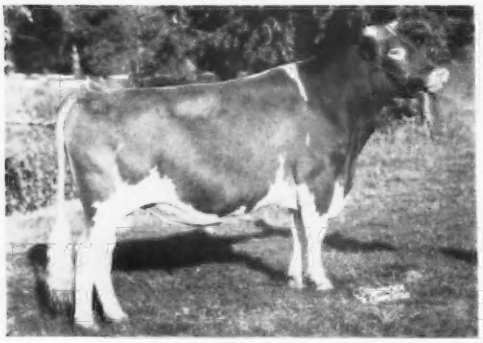

HENSLEE FARMS V. FAME
His dam and granddam both classified Excellent and are Class Leaders.

His Dam

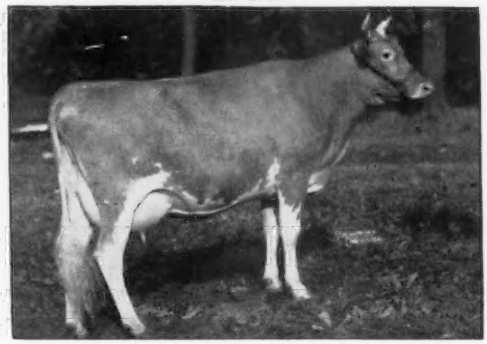

CURTISS CANDY LEVITY DESTINY (VG 4 times)
13734—621—6yrs—365—3x. 16579—738—7yrs—365—3x
Undefeated 2-year-old wherever shown 1947, including the National.

ALSO CONSIGNED - - - **BRAYS ISLAND QUEEN ROSA** (Vacc.), born October 27, 1951, 8936—468—Jr2—305C—2x, fresh and selling open. She by Brays Island Premium King, out of Edisto Farms Rosalind, 13101—680—Sr3—365C—2x. — **A HEIFER,** bred to Fame (see above), due in August.

GAYOSO VIEW FARM

JESSIE G. & J. E. BOWDEN, Owners **(Part of the old Gayoso Farm)** **HORN LAKE, MISSISSIPPI**
KENT BRYANT, Manager

Address Correspondence To: J. E. BOWDEN, Box 3866, 2175 E. Person Ave., Memphis, Tenn.

→ 20th MISSOURI SPRING SALE ←

55 HEAD TOP QUALITY GUERNSEYS

AT AUCTION

Monday, April 15, 12 Noon,

Columbia, Missouri

An opportunity to buy foundation cattle at your own price!

Consignments from leading Missouri, Mississippi, Oklahoma, Indiana and Nebraska herds.

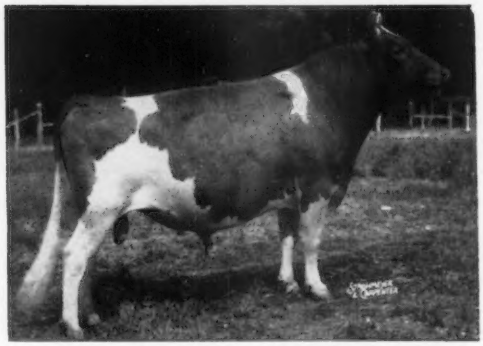

FAIRLAWN ACTOR'S FORWARD, AR
2 daughters — many granddaughters in sale.

OFFERING INCLUDES:

22 Choice Cows and Fresh Two-Year-Olds — Every cow old enough has a record — many over 10,000 milk, 557 fat on 2x, immature. Daughters of Foremost Footprint, Foremost J. C., Gayhead's Imperial, Fairlawn Actor's Forward, and others.

20 Bred Heifers — Many early fall fresheners. Some good show prospects. By such proven sires as Fairlawn Actor's Forward, Flying Horse Maestro, Ideal's Largess, and out of dams with 12384—613—Jr4. Included is a beautiful daughter of Langvalley Levity Philosopher, Sr. and Gr. Ch., E.S.E., 1951, out of a 12374—619—Sr3—305—2x dam. She is in calf to McDonald Farms Jolly Valerian.

8 Open Heifers — Many born in July, 1956. By well-known sires and out of dams to 11364—546—Sr3—2x.

6 Bulls — Sons of Caumsett Stimulus, Flying Horse Maestro, and others. Dams to 16579—738, from good cow families.

Calfhood Vaccinated, T. B. and Mastitis Free

Write for catalog — **MISSOURI GUERNSEY BREEDERS' ASSOCIATION**

8 North Ninth Street — Columbia, Missouri

PRE-EMINENT GUERNSEYS

4 QUALITY CONSIGNMENTS TO
MISSOURI STATE SALE, APRIL 15, COLUMBIA, MO.

1. **PRE-EMINENT STIMULUS BEAU**
Born August 10, 1956
Sire: **Caumsett Stimulus, AR**
By McDonald Farms Predictor, AR, out of Caumsett Ocean Leda, 8 records av. 17974—844.
Dam: **Ideal's Pontius' Alice**
*12302—*658—Sr2—HIR—305C—3x, National Class Leader milk and fat. By Ideal's Pontius, out of Ideal's May Royal's Alice, 14551—663—Sr3—3x.

2. **PRE-EMINENT GLENN'S BECKY**
Born October 27, 1954
Due about sale time to Caumsett Stimulus. A double granddaughter of Foremost Acme 25th.
Sire: **Pre-Eminent Royal Glenn**
Dam: **Pre-Eminent Rebecca**
9090—459—4yrs—305C—2x—DHIA
Next Dam: **Forward Golden Girl**
12808—592—9yrs—HIR—305C—2x

3. **PRE-EMINENT ROSAMOND**
Born October 9, 1951
9114—417—Jr2—HIR—305C—2x
9540—471—Jr3—HIR—365C—2x
9718—500—Jr4—HIR—2x in 289 days
Sire: **Foremost Acme 25th**
46 daus. M.E.—305—2x. 9187 M—445 F.
Dam: **Pre-Eminent Lotta**
10258—488—Jr4—HIR—305C—2x
10595—490—5yrs—HIR—305C—2x

4. **PRE-EMINENT LEVITY'S FOLLY**
Born January 8, 1955
Due July 17, 1957 to McDonald Farms Jolly Valerian (McDonald Farms High Neptune, AR — McDonald Farms Ingabell, E '56, 15763—931—9yrs—365—3x).
Sire: **Langvalley Levity Philosopher, AR**
By Curtiss Franchester Levity Ace, out of St. James Nathan's Bee, 13975—728—Jr4—365—3x.
Dam: **Ben Tulloch Forest Path**
14235—681—Jr2—365—3x
12374—619—Sr3—HIR—305C—2x
12888—572—5yrs—HIR—2x in 335 days

✔ CHECK THESE ANIMALS IN YOUR CATALOG

VISITORS MOST WELCOME

PRE-EMINENT GUERNSEY FARM

Gallatin, Missouri

J. C. PENNEY, Owner — HAROLD APPLEY, Manager

THE FIRST ANNUAL MONTANA STATE GUERNSEY SALE

37 HEAD — **Monday, May 6, 1957, Midland Empire Fairgrounds**
BILLINGS, MONTANA

ALL THE CONSIGNMENTS HAVE BEEN SELECTED BY DR. E. A. KEYES, HEAD OF DAIRY INDUSTRY DEPARTMENT, MONTANA STATE COLLEGE, BOZEMAN, MONTANA

MOST OF THEM ARE BRED FOR FALL PRODUCTION. CONSIGNMENTS ARE FROM MONTANA, OREGON, WASHINGTON, IDAHO AND UTAH.

CEDARCROFT FARM, Mount Vernon, Wash.
WESTERN GLOW FARM, Bow, Wash.
GRAYSMARSH FARM, Sequim, Wash.
ALBERT JOHNSON, Mount Vernon, Wash.
R. E. BANDEROB & SONS, Worden, Mont.
RIVERVIEW FARM, Mount Vernon, Wash.
A. WINTERS, Wapato, Wash.
DARI-DALE FARM, New Plymouth, Idaho
GRASSE FLAT, New Plymouth, Idaho
IDAHOPE FARMS, Boise, Idaho
WESTLAWN FARMS, Yakima, Wash.
G. O. SWALES, Pullman, Wash.
CLA-ORE FARM, Brownsmead, Ore.
ARTHUR BECKER, Sequim, Wash.
MEYER BROS., Olympia, Wash.
FRED GROSSKOP, Billings, Mont.
WILLARD R. WINTERS, Wapato, Wash.
IDACREST FARM, Kuna, Idaho
WESTLYNN FARM, Fruitland, Idaho
McDONALD'S LONDON FARMS, Heber, Utah

SPONSORED BY **YELLOWSTONE GUERNSEY BREEDERS ASSOCIATION**

For Catalogs Write:
MRS. R. E. BANDEROB
WORDEN, MONTANA

Auctioneer
NORMAN WARSINSKE
BILLINGS, MONTANA

(*Continued from Back Cover*)

Daughter of Silver Bell
McDONALD FARMS THOR'S WILDELL
(Vacc.) BRED HEIFER
Dropped November 6, 1955
Bred in March.
S: McDonald Farms Pre Thor
S: McDonald Farms Prediction
D: McDonald Farms S. Marguerite
D: McDonald Farms B. B. Silver Bell
(In sale—see back cover)

Daughter of Silver Bell
McDONALD FARMS RIVAL VALDA (Vacc.)
COW
Will be on test.
Dropped September 1, 1954
Fresh February 26
S: McDonald Farms Pre Rival
S: McDonald Farms Prediction
D: McDonald Farms High Jilda
D: McDonald Farms B. B. Silver Bell
(In sale—see back cover)

McDONALD FARMS LE PRINCESS, VG (Vacc.)
COW
16611—848—Sr4—365—3x, 11581—615—Jr2—365—3x, 10059—505—6yrs—390 days—2x
Dropped February 28, 1950
Due May 19 to McDonald Farms Pre Rose Lad
S: McDonald Farms S. Leader
S: McDonald Farms Steadfast
D: McDonald Farms Della
D: McDonald Farms Donita, E
10334—551—GG, 13493—770—AA
10045—534—10yrs—305C—2x
S: Foremost Prediction
D: Coronation Monita
9850—424—G, 11834—551—BB
13959—640—A

Daughter of Le Princess
McDONALD FARMS B. B. VERITY (Vacc.)
COW
Just starting test
Dropped October 25, 1954
Just fresh
S: McDonald Farms Blueblood King
S: Myhaven King
D: McDonald Farms Blueblood
D: McDonald Farms Le Princess
(In sale—see above)

McDONALD FARMS DIST NONITA, VG
(Not Vacc.) COW
11489—590—Sr2—365C—3x, 8804—457—Jr4—305C—2x, 16163—812—5yrs—365—3x, 12943—661—7yrs—365—2x (pending)
Dropped February 19, 1948
Due April 11, and sold open.
S: McDonald Farms Distinctive
S: McDonald Farms Distinction
D: McDonald Farms Dolly
D: McDonald Farms King's Kindness, VG
16709—828—8yrs—365C—3x
S: Myhaven King
D: McDonald Farms Donita, E
10334—551—GG, 13493—770—AA
10045—534—10yrs—305C—2x

McDONALD FARMS RIVAL'S THETA (Vacc.)
COW
10779—600—Jr2—365—3x (pending)
Dropped August 13, 1953
Due March 6, 1957
S: McDonald Farms Pre Rival
S: McDonald Farms Prediction
D: McDonald Farms High Jilda
D: McDonald Farms King's Monita, VG
11484—590—Sr2—365—3x, 9796—533—5yrs—365C—2x, 15905—826—6yrs—365C—3x, 9310—516—8yrs—305—2x (pending)
S: Myhaven King
D: McDonald Farms Faithful, VG
11647—614—D, 11265—607—5yrs—365—2x
14442—746—7yrs—365—3x

McDONALD FARMS MISS ZELONA (Vacc.)
OPEN HEIFER
Dropped February 29, 1956
S: McDonald Farms Premier
S: McDonald Farms Prediction
D: McDonald Farms S. Marguerite
D: McDonald Farms Le Pride
12111—690—Jr3—365—3x
S: McDonald Farms S. Leader
D: McDonald Farms Ioka (see below)

McDONALD FARMS SUPREME ZULA (Vacc.)
OPEN HEIFER
Dropped March 26, 1956
S: McDonald Farms Le Supreme
S: McDonald Farms S. Leader
D: McDonald Farms D. Monogirl
D: McDonald Farms Ioka, E
10006—538—Jr2—305C—3x, 13289—695—Jr3—365—3x, 9799—555—Sr4—305C—2x, 11980—655—5yrs—365—2x, 12294—634—7yrs—365C—3x, 10179—541—8yrs—365C—2x, 10401—525—9yrs—305C—2x, 10128—527—10yrs—365C—2x, 8722—443—11yrs—305C—2x, 10408—532—12yrs—365—2x (pdg.)
S: Myhaven King
D: McDonald Farms Blueblood, VG
12139—675—EE, 14068—755—AA

McDONALD FARMS ROYAL WAVELET
(Vacc.) BRED HEIFER
Dropped March 5, 1955
Bred December 10, 1956 to McDonald Farms Rival Warrior.
Due September 17, 1957
S: McDonald Farms Jolly Paragon
S: McDonald Farms High Neptune
D: McDonald Farms Della
D: McDonald Farms Ioka, E
13289—695—Jr3—365—3x, 11980—655—5yrs—365—2x, 12294—634—7yrs—365C—3x, 9799—555—Sr4—305C—2x, 10179—541—8yrs—365C—2x,, 10006—538—Jr2—305C—3x 10408—532—12yrs—365—2x (pending), 10128—527—10yrs—365C—2x, 10401—525—9yrs—305C—2x, 8722—443—11yrs—305C—2x
S: Myhaven King
D: McDonald Farms Blueblood, VG
12139—675—EE, 14068—755—AA

McDONALD FARMS SENOR'S WISP (Vacc.)
BRED HEIFER
Dropped February 18, 1955
Due June 18 to McDonald Farms Rival Warrior.
S: McDonald Farms Senor
S: Wyno Beau's Cherub
D: Riverview Lad's Bountiful
D: McDonald Farms Le Sheba
S: McDonald Farms S. Leader
D: McDonald Farms Ideal Oka

McDONALD FARMS MISS SNOOKS, VG
(Vacc.) COW
9025—516—Jr2—305C—3x, 12506—712—Jr3—286 days on test.
Dropped December 10, 1952
Due July 16, 1957 to McDonald Farms High Neptune.
S: McDonald Farms Premier
S: McDonald Farms Prediction
D: McDonald Farms S. Marguerite
D: McDonald Farms King's Katie (see below)
S: Myhaven King
D: McDonald Farms Hope

Full sister to Miss Snooks
McDONALD FARMS MISS ZERLINA (Vacc.)
OPEN HEIFER
Dropped August 16, 1956
S: McDonald Farms Premier
(see above)
D: McDonald Farms King's Katie
13678—725—6yrs—365C—3x, 12218—640—Sr4—365C—3x, 12076—623—Jr2—365C—3x, 12840—684—9yrs—365—2x

McDONALD FARMS RIVAL WILLETTA
(Vacc.) BRED HEIFER
Dropped September 24, 1955
Will be bred in March.
S: McDonald Farms Pre Rival
S: McDonald Farms Prediction
D: McDonald Farms High Jilda
D: McDonald Farms King's Lotus
11902—681—Jr2—365C—3x, 12877—715—Sr3—365—3x
S: Myhaven King
D: McDonald Farms Hope

McDONALD FARMS MISS VOLLETTA (Vacc.)
COW
Dropped March 14, 1954
Will be fresh and sold open.
S: McDonald Farms Premier
(see above)
D: Riegeldale Emory's Clovette, VG
9876—554—Jr2—365C—3x, 12515—729—Sr4—365—3x, 11225—641—8yrs—305C—2x, 10802—587—9yrs—291 days—2x
S: Riegeldale Melba's Emory
D: Riegeldale Ben's Clover

Full sister to Miss Volletta
McDONALD FARMS MISS WHITE LILY
(Vacc.) BRED HEIFER
Dropped April 16, 1955
Bred January 14 to McDonald Farms High Neptune.
Due October 22, 1957
S: McDonald Farms Premier
D: Riegeldale Emory's Clovette

McDONALD FARMS ODESSA'S WINONA
(Vacc.) BRED HEIFER
Dropped May 20, 1955
Bred November 12, 1956 to McDonald Farms Rival Warrior.
Due August 20, 1957
S: McDonald Farms Pre Odessa
S: McDonald Farms Prediction
D: McDonald Farms Dorcas
D: High Mowing Noble Ambassadress, VG
10261—552—Jr2—365C—3x, 15061—826—Jr3—365—3x, 10421—558—5yrs—305C—2x
S: Green Meads Noble
D: Howland Admiral's Birch

Maternal sister to Winona
McDONALD FARMS LE YARROW (Vacc.)
OPEN HEIFER
Dropped May 16, 1956
S: McDonald Farms S. Leader
S: McDonald Farms Steadfast
D: McDonald Farms Della
D: High Mowing Noble Ambassadress
(see above)

McDONALD FARMS PRE TREBA (Vacc.) COW
11929—634—Jr2 in 358 days, still on test.
Dropped November 22, 1953
Will be fresh and sold open.
S: McDonald Farms Prediction
S: Foremost Prediction
D: Valleywood Harriet
D: McDonald Farms Le Phoebe, VG
9134—539—Jr2—365C—3x, 11517—653—Sr3—365C—3x
S: McDonald Farms S. Leader
D: McDonald Farms Dorcas

McDONALD FARMS THOR'S WISHFUL
(Vacc.) BRED HEIFER
Dropped June 15, 1955
Bred December 11, 1956 to McDonald Farms Le Supreme. Due September 18, 1957
S: McDonald Farms Pre Thor
S: McDonald Farms Prediction
D: McDonald Farms S. Marguerite
D: McDonald Farms Fine Savina, VG
11183—622—Jr3—365C—3x
S: McDonald Farms High Financier
D: McDonald Farms Fair Lady, VG
10943—629—EE, 9847—541—5yrs—365—2x, 12975—744—6yrs—365—3x

Maternal sister to Wishful
McDONALD FARMS MISS ZENTHEO (Vacc.)
OPEN HEIFER
Dropped August 12, 1956
S: McDonald Farms Premier
S: McDonald Farms Prediction
D: McDonald Farms S. Marguerite
D: McDonald Farms Fine Savina
(see above)

McDONALD FARMS ROYAL ULTRA MAY
(Vacc.) BRED HEIFER
Dropped November 11, 1954
Bred January 7, 1957 to McDonald Farms Premier. Due October 15, 1957.
S: McDonald Farms Jolly Paragon
S: McDonald Farms High Neptune
D: McDonald Farms Della
D: McDonald Farms Pre Jade Lady, VG
8554—477—Sr2—305C—3x, 6991—407—Sr3—305C—2x, 11367—632—5yrs—365C—3x, 11958—653—9yrs—365C—3x
S: McDonald Farms Prediction
D: McDonald Farms Fair Lady

McDONALD FARMS FORE SYBIL, VG, Excellent Mammary System (Vacc.) COW
11701—666—Jr2—365—3x, 10142—567—Sr3—305C—3x (pending)
Dropped June 23, 1952
Due April 25 and sold open.
S: McDonald's Foremost Prediction
S: Foremost Prediction
D: Douglaston Lady Augusta
D: McDonald Farms Idalia, VG
9694—530—Sr3—365C—3x, 11028—602—Sr4—365C—3x
S: Myhaven King
D: Rosemount Poinsetta

McDONALD FARMS LAD'S WATERLILY
(Vacc.) BRED HEIFER
Dropped July 10, 1955
Bred January 24, 1957 to McDonald Farms Le Supreme. Due November 1, 1957.
S: McDonald Farms Fore Royal Lad
S: McDonald's Foremost Prediction
D: McDonald Farms Coquette
D: McDonald Farms Le Radella
S: McDonald Farms S. Leader
D: McDonald Farms P. Lossetta, VG
10753—644—Jr2—365—3x, 12870—754—Sr3—365C—3x

McDONALD FARMS ROYAL WAVA (Vacc.)
BRED HEIFER
Dropped August 29, 1955
Will be bred next heat.
S: McDonald Farms Jolly Paragon
S: McDonald Farms High Neptune
D: McDonald Farms Della
D: McDonald Farms Generous, VG
12677—569—G, 15199—659—5yrs—365C—3x
S: Myhaven King
D: McDonald Farms Dolly

McDONALD FARMS ODESSA'S WYNNE
(Vacc.) BRED HEIFER
Dropped March 18, 1955
Bred November 2, 1956 to McDonald Farms Jolly Paragon.
Due August 10, 1957
S: McDonald Farms Pre Odessa
S: McDonald Farms Prediction
D: McDonald Farms Dorcas
D: McDonald Farms Graceful
10787—595—Jr3—365C—3x, 11312—652—5yrs—365—3x
S: Foremost Prediction
D: Klondike Joyce

McDONALD FARMS HIGH OSTAFETTE, VG (Not Vacc.) COW
13147—649—Jr2—365—3x, 15852—815—Sr3—365C—3x, 12047—629—6yrs—305C—2x
Dropped March 7, 1949
Due July 1 to McDonald Farms Le Supreme
S: McDonald Farms Hightime
S: Foremost Prediction
D: Walnut's Ella's Pansy
D: Laurel Mills Estafette, VG '48—E '50
10331—508—Jr2—305C—2x, 12152—656—Jr3—305C—2x, 13405—742—Jr4—365C—3x, 10900—564—5yrs—305C—2x, 12608—659—6yrs—365—2x, 13933—737—7yrs—365—2x
S: Guinea's Gold Prince Jay Boy
D: Janet's Hardwick's Estafette
12770—642—CC—2x, 13409—669—5yrs—365—2x

McDONALD FARMS RENOWN'S VIRA (Vacc.) COW
Starting on test.
Dropped September 5, 1954
Fresh February 3, 1957
S: McDonald Farms Le Renown
S: McDonald Farms S. Leader
D: Laurel Mills Estafette
D: McDonald Farms Le Susan
S: McDonald Farms S. Leader
D: McDonald Farms Pre Jedetta

McDONALD FARMS LE SUNFLOWER (Vacc.) COW
11596—630—Jr2—365C—3x, 10440—534—Jr3—305C—3x (pending).
Dropped August 28, 1952
Due April 19 and sold open.
S: McDonald Farms S. Leader
S: McDonald Farms Steadfast
D: McDonald Farms Della
D: McDonald Farms D. May Rose, E
11866—621—Jr2—365—3x, 10424—534—Sr3—305C—2x
S: McDonald Farms Distinction
D: Foremost Old Rose, E '47—VG '48
15220—742—A

McDONALD FARMS R. L. WHITE LADY (Vacc.) BRED HEIFER
Dropped December 19, 1955
Will be bred in May
S: McDonald Farms Pre Rose Lad
S: McDonald Farms Prediction
D: McDonald Farms D. May Rose
D: McDonald Farms Fore Sadelia
S: McDonald's Foremost Prediction
D: McDonald Farms Fadelia

McDONALD FARMS R. L. ZARO (Vacc.) OPEN HEIFER
Dropped January 7, 1956
S: McDonald Farms Pre Rose Lad
S: McDonald Farms Prediction
D: McDonald Farms D. May Rose
D: Quebec of McDonald Farms, VG
10935—543—Jr2—365—3x, 8630—424—Sr3—274C—2x
S: St. James Champion Blaze
D: Midview Royal's Edith, VG
11881—524—Jr2—365—3x, 13654—600—Sr4—305C—3x

McDONALD FARMS LE OBELIA, E (Not Vacc.) COW
12796—628—7yrs—365—3x (pending)
Dropped January 7, 1949
Due June 1 to McDonald Farms Premier
S: McDonald Farms S. Leader
S: McDonald Farms Steadfast
D: McDonald Farms Della
D: McDonald Farms P. Larkspur, VG
10417—541—Jr2—365C—3x, 11076—528—6yrs—305C—3x
S: McDonald Farms Predictor
D: McDonald Farms Here Johanna

McDONALD FARMS LE WILDFLOWER (Vacc.) BRED HEIFER
Dropped July 22, 1955
Will be bred in March
S: McDonald Farms S. Leader
S: McDonald Farms Steadfast
D: McDonald Farms Della
D: Marlene of Aldarra, VG
11823—551—Jr2—305C—3x, 10091—465—Jr3—305—3x
On retest at Hanover Hill Farm
S: Big Ben of Aldarra
D: Royal Martha of Aldarra

McDONALD FARMS MISS ZAVNA (Vacc.) OPEN HEIFER
Dropped January 29, 1956
S: McDonald Farms Premier
S: McDonald Farms Prediction
D: McDonald Farms S. Marguerite
D: Savada Farms Priscilla D.
12159—658—DD, 12719—641—6yrs—305C—3x
S: McDonald Farms Duke
D: Savada Farms Princess

McDONALD FARMS THOR'S WINOLA (Vacc.) BRED HEIFER
Dropped April 3, 1955
Bred November 6, 1956 to McDonald Farms High Neptune
Due August 14, 1957
S: McDonald Farms Pre Thor
S: McDonald Farms Prediction
D: McDonald Farms S. Marguerite
D: McDonald Farms B. B. Springtime
11589—569—Jr2—365—3x
S: McDonald Farms Blueblood King
D: McDonald Farms S. Maytime

McDONALD FARMS ODESSA'S YEKOA (Vacc.) OPEN HEIFER
Dropped March 18, 1956
S: McDonald Farms Pre Odessa
S: McDonald Farms Prediction
D: McDonald Farms Dorcas
D: McDonald Farms Fore Plenty, VG
11707—592—Jr2—365—3x
S: McDonald's Foremost Prediction
D: McDonald Farms King's Kameo, VG
11687—593—Sr2—365—3x, 13416—657—Sr3—365C—3x, 10519—523—6yrs—365—2x

McDONALD FARMS JOLLY TROTH, VG (Vacc.) COW
8828—436—Jr2—312 days—partly 2x
Dropped December 1, 1953
Due June 5, 1957 to McDonald Farms Rival Warrior.
S: McDonald Farms High Neptune
S: McDonald Farms Hightime
D: McDonald Farm Kings Jolly Lady
D: St. Albans Grandee Pretty Spot, E
10784—577—Jr2—365—3x, 10460—549—Sr3—365—3x, 11652—656—5yrs—365—954 T. M., 13526—790—8yrs—365C—3x
S: McDonald Farms Grandee
D: St. Albans Actor's Pretty Spot, E
11573—560—G, 17019—842—DD, 16536—800—AA, 15972—784—AA, 14515—697—AAA

For Catalogs Write: **THE MERRYMAN COMPANY — Sparks, Maryland**

MAYBROOK FARM — COMPLETE DISPERSAL — AT THE FARM

Accredited and Vaccinated **Owned by JOHN H. MAY, JR. and GEORGE H. MAY** **Tel. Millbrook 2503**

Wednesday, April 24, 1957, LaGrangeville, N. Y.

Located at Moore's Mills, N. Y., 7 mi. S. of Millbrook on Rt. 82, 11 mi. E. of Poughkeepsie.
Out of Poughkeepsie take Rt. 55 to Rt. 82 then go north about 3 mi. to Moore's Mills.

54 HEAD — 1 BULL — 36 COWS — 17 HEIFERS

AN OPPORTUNITY TO PURCHASE SEVERAL TOP COW FAMILIES. THERE ARE COWS IN THE SALE WITH RECORDS OF 12,000 M, 600 F—2X. THE HERD IS RICH IN PROVEN LANGWATER BREEDING.

THE BULL ⟹ **MAYBROOK MAIDA'S KING,** born September 28, 1951, a son of Rosewald Honora's Prince, that has several daughters in the sale. Prince is by the great proven sire, Langwater Darius, and out of Blakeford Honora, 12013—550—Sr2—365C—3x, 11220—527—Sr3—365C—3x. King is out of Maybrook Maida, 10266—510—Sr2—365C—2x, she a daughter of Langwater Lordship, AR, out of Langwater Lorna, 15001—773—AA—3x.

MAYBROOK DIANA'S LADY sells with 3 daughters and a granddaughter. Born November 16, 1946. 10318—498—Jr4—305C—2x, 12350—607—6yrs—365C—2x.

She is due November 5, 1957 to Coldspring's Beauty's Dictator, a son of Coldspring's Beauty's Hardwick, AR, out of Dotty of West Side Farm, E 4 times, *25338—*1329—11yrs—365—3x. Her daughters: **MAYBROOK CORSICAN LADY,** born January 24, 1949, 10475—528—Sr3—305C—2x, 11099—547—Sr4—305C—2x, selling fresh; **MAYBROOK Z. LADY,** born July 21, 1956, by High Hill Zenith, AR, a son of Argilla Zenith, AR; **MAYBROOK PRINCESS LADYBIRD,** born January 1, 1953, by Rosewald Honora's Prince, and her daughter, **MAYBROOK Z. LADYBIRD,** born August 2, 1956, by High Hill Zenith.

MAYBROOK CORSICAN CONNIE sells with 3 daughters, 2 being full sisters. Born November 17, 1949. 11405—523—Jr3—305C—2x, 11120—547—5yrs—305—2x. Due April 1. By Maybrook Corsican Lad, out of Merco Africander's Connie, 10531—492—Jr2—365—2x.

For Catalogs Write: **THE MERRYMAN COMPANY — Sparks, Maryland**

117th SPECIAL GUERNSEY SALE

THURSDAY, APRIL 18, 1957 — NIGHT SALE — 7:00 P.M.

At The Association's Sales Pavilion, Six Miles East Of Lancaster, Pa., On Route 30

54 HEAD — 3 BULLS — 38 COWS — 8 BRED HEIFERS — 5 OPEN HEIFERS

THAT INCLUDES 19 CONSIGNMENTS FROM CHAS. R. RATHELL & SONS, WYE MILLS, MD.

Their consignments include 3 daughters of **Ideal's Nimrod** and 6 in calf to his service. Sire: Fairlawn Actor's Rose King, AR. Also consigned is

Nimrod's Dam

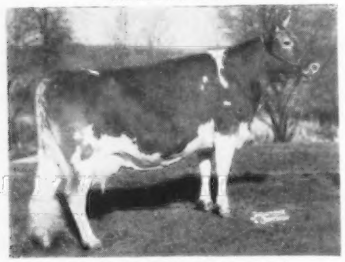

IDEAL'S BEACON'S NINA
6 records av. 17825—1027.
4 over 1000 lbs. fat.
20385—*1223—5yrs—365—3x
20195—*1210—7yrs—365C—3x

IDEAL'S R. K.'S KATHLEEN
Born November 3, 1954
Fresh February 28, 1957

A daughter of Ideal's Susie's Rose King, he by Fairlawn Actor's Rose King, AR, out of Ideal Emperor's Susie, lifetime production, 14 lactations, 214,559 M, 10,178 F. Kathleen is out of Ideal's Standbest Kathleen, 13466—628—Jr2—365—3x.

WE HAVE ATTRACTIVE CONSIGNMENTS FROM THESE HERDS:

Four cows, 1 fresh, 3 due in April from **Gwynllan Farms,** Gwynedd Valley, Pa.
1. **Gwynllan High Dew,** 11854—589—Jr2—365C—3x, by Caumsett High Boy, out of Langwater Morning Dew, 2 rec. over 12000 M, 500 F. 2. **Gwynllan Hermit's V. Levity,** 10128—449—Sr3—305C—2x, by Fairlawn H. Hermit, out of Gwynllan V. Levity, 11547—495—Jr2—365C—3x. 3. **Gwynllan Vagabond Fashion,** 10961—519—Jr2—305C—2x, by Antietam Vagabond, out of Gwynllan Hermit's Fashion, 11338—570—Jr2—365C—3x. 4. **Gynllan King's Mignotte,** due April 28, by Namreg Coronation King, out of Gwynllan Vagabond Mignotte, 10902—476—Jr2—365—3x.

2 Fresh cows from **Celebrity Farm,** owned by Ted Steele & Warren Queripel, New Hope, Pa. A daughter of Wilgorlan Farms Dynamo and Fairlawn Actorine's Peerless.

3 Fresh cows from **Meetinghouse Lane Farm,** owned by H. H. McConnell, Honey Brook, Pa. 2 daughters of Lookout Valley Levity Bellmore, a son of Curtiss Candy Levity Hero, out of Champion's Butterfat Belle, 13292—674—6yrs—365C—3x.

Meadow-Wood Farm, owned by Howard B. Bomberger, consigns a top yearling bull by Hominy Hill Sonny (Hominy Hill Musician—Hominy Hill Prince's Sunny, *14363—*740—Jr2—305C—3x, 17237—*975—Sr3—365—3x), out of McDonald High Otilda, 12900—621—5yrs—365C—3x.

Hollow Hill Farm, owned by Mr. and Mrs. Paul Moore, Convent, N. J., consigns an extra fine Fairlawn bred bull ready for service, **Convent's Colin,** born November 29, 1955 by Fairlawn Glory's Prince (full brother to Fairlawn Actor's Ermine, 2 records over 15800 M, 801 F) out of Fairlawn K. Countess, 11442—620—Jr2—365C—3x, 14588—803—Jr4—365C—3x. Also a cow due April 26, **Convent's Blanche,** 13334—738—6yrs—365—3x, by Flying Horse Colonel's Prince, AR, out of Convent's K. Butterfly, 16983—817—Jr4—365C—3x.

John H. Vogt consigns 5 bred heifers and a cow rich in Coldsprings breeding.

Elsie C. Dodds, Rising Sun, Md., consigns a bull ready for service that combines the Fairlawn H. Eastern King and Fairlawn Peerless Actor cross. **Monterey L. Stardust,** by Monterery K. Lordship, out of Woodacres L. R. Starlight, 13711—769—Sr3—365—3x.

There will be other quality consignments in the sale.

Sales managed by: For catalogs write:

PENNSYLVANIA GUERNSEY BREEDERS' ASSOCIATION

Phone CEdar 4-4062
Wm. H. JUZI, Business Manager

P. O. Box 491 **Harrisburg, Pa.**

1957 Directory

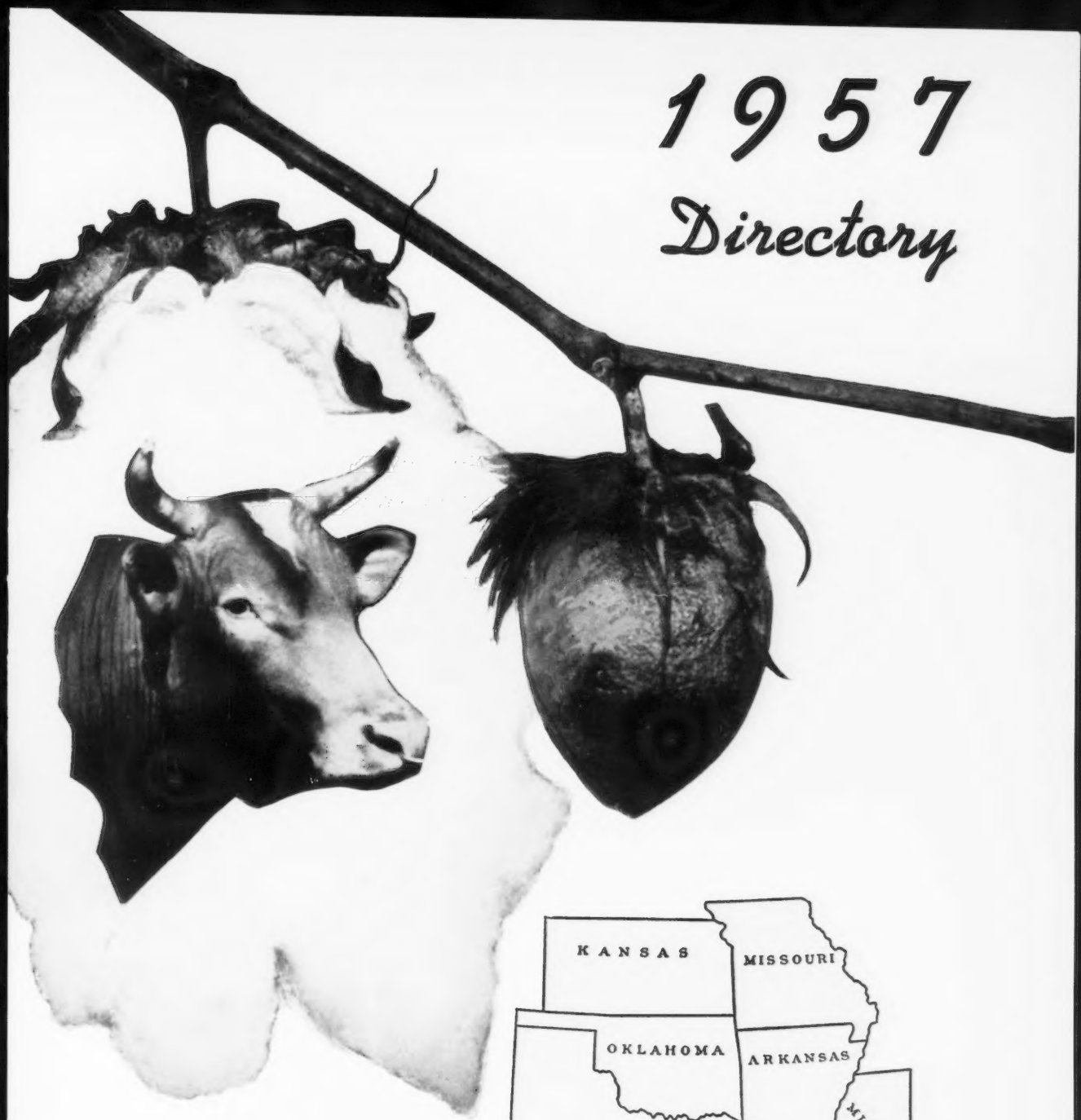

Plan to Visit Our Herds

RANSON FARM

1906 *Down Through The Years* 1957

1885 The late J. H. "Cap" Ransom opened a coal mine at the present site of Ransom Farm to supply fuel for the Kansas City, Burlington and Santa Fe Railroad. Shortly thereafter, a dairy herd was established in an effort to use the agricultural lands adjoining the mine and to provide a supply of dairy products for farm and mine employees.

1906 Registered Guernseys (six females and a bull) were added to the dairy herd, the product then being marketed for butter making at a local creamery.

1914 Marked the passing of J. H. Ransom and the farm and herd passed to his son, W. G. Ransom, Sr., who built and developed the herd much as it is today.

1919 A significant year; the purchase of Dauntless of Edgemoor and his being selected as Junior and Grand Champion at the National Dairy Show.

1931 The show season was most successful, climaxed with the Get of Brookmead's Secret Stars and Stripes winning first at the National Dairy Show.

1941 Another successful show season with Argilla General Lee undefeated Grand Champion, including Waterloo and the National at Memphis.

1950 With the death of W. G. Ransom, Sr., the farm and herd passed to his family and the decision was made to continue the herd under family ownership.

1957 The herd today continues to move forward. Most of the females in the herd represent many generations of Ransom Farm breeding (13 generations in one family), including daughters and granddaughters of these sires numbered in order of their use.

1. **VERNON OF PENCOYD** ——→
1 AR son, 12 AR daughters
Sire: **Langwater Pencoyd**
Dam: **Clover of Pencoyd**
14360—818—D, 15557—832—A. Remarkable records then.

2. **DAUNTLESS OF EDGEMOOR** →
3 PR sons, 14 AR daughters
1st Sr. Yr., Jr. & Gr. Ch., N. D. S., 1919.
Sire: **Imp. Itchen May King**
Gr. Ch., N. D. S., 1920
Dam: **Imp. Dawn of Sarnia**
13897—759—C
A former Class Leader.

3. **BROOKMEAD'S SECRET STARS AND STRIPES**
6 PR sons, 13 AR daughters
Sire Undefeated Get of Sire, 1931, including N. D. S.
Sire: **Langwater Stars and Stripes 2d**
Dam: **Columbine of Rich Neck 2d**
10582—617—G

4. **ARGILLA FISHERMAN,** 3 PR sons, 28 AR daughters, was by Dolly's Foremost of High Rock, out of Sentinel's Twilight of Argilla Farm, 13551—680—A, 11946—554—EE. We still have several of his daughters in the herd including Ransom Alma's Arlene, 8 rec. 2x av. 10208—522.

5. **ARGILLA GENERAL LEE** ——→
6. **ST. JAMES CHAMPION BOBBY** →
2 PR sons, 29 AR daughters
Sire: **St. James Champion's Champion**

7. **RANSOM FIDGET'S FIREMAN**
A son of Fisherman (above).

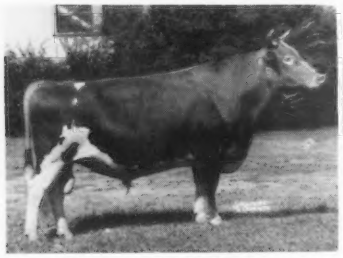

4 PR sons, 40 AR daughters.
Sr. & Gr. Ch., N. D. S., D. C. C., 1941.
Sire: **Alfalfa Farm Philosopher**
Gr. Ch., N. D. S., 1937
Dam: **Argilla Fancy Lee**
13574—794—D

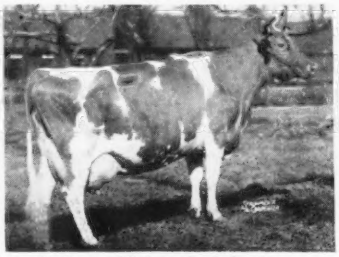

Dam: **St. James Philosopher's Barbee**
Gr. Ch., D. C. C., 1941, 1942.
Excellent '47 '48 '51
17303—915—A—1095
19889—1055—11yrs—365—3x

25 AR daughters
Jr. & Res. Gr. Ch., D. C. C., 1942. Gr. Ch., Kansas State Fair, 1943, 1944, 1947, 1948, 1949.
Dam: **Ransom Fanny's Fidget**
11317—612—A—730

OUR SIRES NOW IN SERVICE ARE:

McDONALD FARMS PRE NOTABLE

Born February 18, 1948

Over 35 daughters in our herd.

20 daus. 33 rec.	8481	5.4	456
20 dams 93 rec.	8078	5.3	424
Diff. (10-13-14)	+403	+.1	+32

DHIA—M.E.—305—2x Comparison

Sire: **McDonald Farms Prediction, AR**
Full brother to McDonald Farms Gem, E '50, 14107—759—Jr4—365C—3x.

Dam: **McDonald Farms Honeydew,** Very Good 1947
11979—670—Jr2—365—3x
14122—777—Jr4—365—3x
2 AR daughters include:
McDonald Farms Pre Lady Love
12599—668—Jr4—365—3x

SECO FORWARD'S SHAH

Born March 31, 1952

Several daughters in our herd.

Sire: **Fairlawn Actor's Forward, AR**
By Fairlawn Peerless Actor, AR, out of Fairlawn F. P. Gusta, VG 4 times. 4 records average 13863—669.

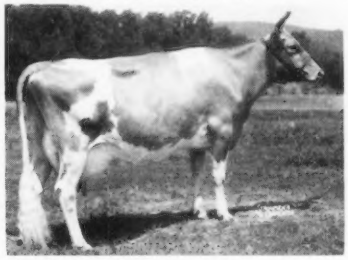

Dam: **Seco In-Signia,** VG '56
12769—692—Sr3—365C—3x
12817—706—5yrs—365—3x
15805—868—6yrs—365C—3x

13 miles Southeast of Ottawa on U. S. 50-S

W. G. "BILL" RANSOM, Manager — Tel. Williamsburg 2291 — **WILLIAMSBURG, KANSAS**

ELDON R. HOYT, Herdsman — Tel. Williamsburg 2663

National Field Representatives

THE AMERICAN GUERNSEY CATTLE CLUB

GEORGE B. COLLINS, TEXARKANA, TEXAS

Business Address: 103 Gazette Bldg.
Phone: 3-3258

Territory: ARKANSAS, LOUISIANA, MISSISSIPPI, OKLAHOMA, Tennessee (area west of Tenn. River), and TEXAS (except extreme southwestern tip).

GEORGE W. CHAMBERS, OWATONNA, MINNESOTA

Business Address: 342 W. Bridge St.
Phone: 3211

Residence: 515 S. Lincoln St.
Phone: 2998

Territory: Iowa, KANSAS, Minnesota, MISSOURI, Nebraska, North Dakota, South Dakota and Wisconsin.

ADVERTISERS' INDEX

ARKANSAS

Erwin Farms Co., Inc. 26
Riceland Farm 24
Roldo Dairy 24
Singley Dairy 25
Windy Acres Farm 24

KANSAS

Cedar Drive Farm 9
Cee-Jay Farm 7
Green Pastures 6
Hi-Vu Farm 6
Neher Farm 8
Ransom Farm ..... II Cover
Sunny Brook and Elm-Moor Farms 8
Sunrise Farm 9
Tolandacres 7
Vansdale Farm 7
W. E. R. Farm 8

LOUISIANA

Clover Leaf Farm 12

MISSISSIPPI

Walker Farms 10, 11
Worthingtons, Inc. 12

MISSOURI

Foremost Guernseys 20
Pre-Eminent Guernsey Farm 21
Seco Farms 22
Sunnymede Farms, Inc. 23
Wallis Dairy Farm 24

OKLAHOMA

Gonterman Guernsey Farm 17
Harden Farm 16
Lily Lane Guernsey Farm 16
Meadow Lodge Farms 13
Plainview Guernsey Farm 18
Red Hill Farm 18
Sanitary Dairy 19
Tom Cooper Farms 14, 15
Woods, Mort 17

TEXAS

Bell Haven 30
Bluebonnet Hill 5
Bluff View Farm ..... IV. Cover
Broad Valley 31
Double J Farm 30
Grout, George P. 5
Hardman Guernsey Farm 27
Hillerest Farm 29
Lankart Farm ..... 32, III. Cover
Lavon Farm 28
Nelson Bros. Guernsey Farm 30
Scruggs & Sumrall Dairy 30

Arkansas Guernsey Breeders' Association

OFFICERS:

ERVIN STRICKLIN, Scott, Pres.
C. A. CARNES, Farmington, Vice-Pres.
H. A. NEUKAM, Almyra, Secy-Treas.

DIRECTORS:

H. D. SINGLEY, SR., Little Rock
NEIL CRARY, Conway
J. A. WINN, SR., North Little Rock
A. P. COX, Texarkana
N. L. HAGAN, Pine Bluff
ERVIN STRICKLIN, Scott
LLOYD ELLIOTT, Little Rock
OWEN THURMAN, Summers
C. A. CARNES, Farmington
DR. O. T. STALLCUPP, Fayetteville
H. T. BEAIRD, Little Rock
VERNON HEYLAND, Bentonville

Cox, A. P.
Texarkana
Crary, Neil
Conway
Dortch, Robert L.
ROLDO DAIRY, Scott
Evans, Carl
Bentonville
Hagan, N. L.
Pine Bluff
Hagan Paul
Pine Bluff
Hershberger, Lewis
Bentonville
Heyland, Vernon
Bentonville
Neukam, H. A.
RICELAND FARM, Almyra
Neukam, Mrs. H. A.
Almyra
Singley, Jr., H. D.
Little Rock
Singley, Sr., H. D.
SINGLEY GUERNSEY FARM, Little Rock
Stricklin, Ervin
Scott
Stricklin, Mrs. Ervin
Scott
Sunny Kenn Farm
Farmington
Thurman, Owen
Summers
Wasson, H. J.
ERWIN FARMS, INC., Conway
Winn, Jr., J. A.
North Little Rock
Winn, Sr., J. A.
WINDY ACRES FARM, North Little Rock

HONORARY MEMBERS

Gifford, Dr. Warren
UNIV. OF ARK., Fayetteville
Perrsley, Glen
UNIV. OF ARK., Fayetteville
Stallcupp, Dr. O. T.
UNIV. OF ARK., Fayetteville

Kansas Guernsey Breeders Association

OFFICERS:

C. J. GRABER, Newton, Pres.
DALE CROSLEY, Pratt, Vice-Pres.
ARTHUR SCHRAG, Pretty Prairie, Secy.

DIRECTORS:

JOHN NELSON, Wichita
WILLIAM ODGERS, Salina
WAYNE REICHARD, Williamsburg
MAX DICKERSON, Hiawatha
ROY NEHER, Oswego
C. J. GRABER, Newton
KEITH VAN HORN, Sabetha
WALTER WERNER, Kinsley
CARL PETHTEL, Pittsburg
DALE CROSLEY, Pratt

CENTRAL KANSAS

Ballow, Richard
Delphos
Berndt, Allen
Simpson
Boll, A. L.
Ames
Brown, Ralph
Salina
Dillard, Roy
Salina
Hershberger, Tim
Gypsum
Jones, Jesse
Salina
Morrison, Wendell
Salina
Odgers, Barbara
Salina
Odgers, William
Salina
Pauley, Don
Bridgeport
Robson, Erskine
Abilene
Rose, Le Roy
Salina
Saip, George
Salina

NORTHEAST KANSAS

Bryan, Maude
Waterville
Dodson, Le Moyne
Dennison
Hunnicut, Carolyn
Sabetha
Hunnicut, Cecile C.
Sabetha
Hunnicut, Donald C.
Sabetha
Hunnicut, Dorothy
Sabetha
Lambert & Dickerson
SUNRISE FARM, Hiawatha
McGinnis, Mr. & Mrs. L. C.
Valley Falls
McGinnis, Vera Lee
Valley Falls
Moser, Annette
Powhattan
Moser, Jane
Powhattan
Moser, Lowell
Powhattan
Schumann, Larry
Hiawatha
Sloan, Jr., Mr. & Mrs. Walter
Leavenworth
Slogan, Joelyn Kay
Leavenworth
Van Horn, Keith
VANSDALE FARM, Sabetha

WESTERN KANSAS

Coleman, Richard
Rozel
Crosley, Dale
HI-VU FARM, Pratt

Folkers, Melvin
Wakeenly
Jones, Castle C.
Dodge City
McCulley, Mike
Moscow
McCulley, Ora
Moscow
Peterson, Mr. & Mrs. Roy
Rush Center
Riegel & Son, V. A.
Great Bend
Rusco, Larry
Great Bend
Werner, Connie
Kinsley
Werner, Stanley
Kinsley
Werner, Walter
Kinsley
Zook, Benney
Rozel
Zook, Carmen
Rozel
Zook, Howard W.
Rozel
Zook, Michael
Rozel
Zook, Sharon
Rozel

SOUTHEAST KANSAS

Drumeller, C. E.
Cherryville
Dunham, O. M.
Walnut
Green, Ivan
Erie
Lowman, H. G.
Redfield
Neher, Roy
NEHER GUERNSEY FARM, Oswego

Post, Otis
Independence
Raymond, Clarence
Fredonia
Raymond, Jane
Fredonia
Rethtel, Carl
Pittsburg
Well, H. E.
Edna

SOUTHERN KANSAS

Adams, Ernest
Newton
Bertholf, W. H.
GREEN PASTURES FARM, Wichita
Clary, A. K.
Douglas
Enns, Homer
Hillsboro
Goering, Raymond
Pretty Prairie
Graber, C. J.
CEE-JAY FARM, Newton
Graber, Philip P.
Pretty Prairie
Graber, Verne
Hutchinson
Graber, W. W.
Pretty Prairie
Jost, George
Hillsboro
Krehbiel, Harlan
Pretty Prairie
Krehbiel, H. D.
Pretty Prairie
Mossman, Wilbur
Eldorado
Nelson, John
CEDAR DRIVE FARM, WICHITA
Nutter, Leland M.
Augusta

Ringer, Lloyd
Wichita
Ringer, Ronnie
Wichita
Schrag, Arthur
ELM-MOOR FARM, Pretty Prairie
Schrag, Galen
Pretty Prairie
Schrag, Herman
SUNNY BROOK FARM, Pretty Prairie
Steward, William B.
Anthony
Taylor, Fay E.
Wellington
Troyer, M. M.
Conway
Unruh, Oliver R.
Hillsboro
Wiebe, Jacob
Whitewater

KAW VALLEY

Batdorf, Ralph
Osage City
Boehle & Son, W. O.
Lawrence
Kissinger, Fred
Ottawa
Kissinger, Howard A.
Ottawa
Ransom, Bill
RANSOM FARM, Williamsburg
Ransom, Est. W. G.
Williamsburg
Reichard, Wayne E.
W. E. R. FARM, Williamsburg
Steinhoff, Jess
Osage City
Winn, Joe
Burlington

Louisiana Guernsey Cattle Club

OFFICERS:

M. WALKER, Alexandria, Pres.
L. M. THIELS, Alexandria, Vice-Pres.
A. J. MELANCON, JR., Hahnville, Secy-Treas.

DIRECTORS:

LEON KLIENPETER, JR., Baton Rouge
JOHN GREEN, Bastrop
REV. J. M. BOURGEOIS, Ville Platte
J. R. CALDWELL, Opelousas

Bennette, F. E.
Zachory
Bickham, Billy
Franklinton
Bickjam, Jr., Ewell
Jackson
Bourgeois, J. M.
Ville Platte
Brouillette, Shelly
Marksville
Butler, J. T.
New Roads
Caldwell, J. R.
Opelousas
Cutree, J. B.
Kentwood
Francolis, Nap
Opelousas
Fuller, Parish
Oakdale
Geger, Jake
Sunset
Green, John
Bastrop
Harris, H. H.
Alexandria
Hickman, Elbert L.
Lecompte

Hunt, James
Opelousas
Johnson, M. J.
Monroe
Klienpeter, Jr., Leon
Baton Rouge
Mayeaux, Jerry
Ville Platte
McClednon, S. J.
Taft
McKowen, Jr., T. C.
Jackson
Melancon, Jr., A. J.
Hahnville
Mondat, C. L.
Lecompte
Ortego, Alton J.
Ville Platte
Ortego, Leroy
Ville Platte
Phares, Gerald
Zachory
Phares, Jr., Gerald G.
Pride
Tessier, George
New Orleans
Thiels, L. M.
Alexandria

Vallot, Stever
Ville Platte
Vallot, W. R.
Ville Platte
Walker, M.
Alexandria
Wilkenson, Chauvin
Port Allen

ASSOCIATE MEMBERS

Anderson, H. W.
Baton Rouge
Andremann, L. J.
Amite
Calloway, R. C.
Baton Rouge
Comeaux, Dallon J.
Opelousas
Cooley, Alfred
Franklinton
Cooper, M. L.
Coushatta
Deville, S. J.
New Roads
Evans, D. L.
Lecompte

Frye, J. B.
Baton Rouge
Heath, I. J.
Baton Rouge
Kellgren, H. C.
Baton Rouge
Lousteau, E. J.
Napoleonville
Miller, Charles
New Iberia
Naquin, C. J.
Marksville
Neasham, E. W.
Baton Rouge
Patrick, T. E.
Baton Rouge
Robin, C. J.
Hessmer
Rougeau, Clyde
Lafayette
Roy, E. P.
Houma
Simson, Ben T.
Alexandria
Walters, L. L.
Alexandria

Mississippi Guernsey Breeders' Association

OFFICERS:

THOMAS CALLICOTT, Coldwater, Pres.
JIMMIE WALKER, Stoneville, Vice-Pres.
J. T. MILES, State College, Secy-Treas.

DIRECTORS:

THOMAS CALLICOTT, Coldwater
SENATOR G. B. WALKER, Stoneville
ROY TURMAN, Horn Lake
JACK BARNETT, Starkville
GORDON WORTHINGTON, Jackson
JIMMIE TROUTMAN, Fernwood
JIMMIE WALKER, Stoneville

Alley, Joe Ben
Jackson
Barnett, Jack
Starkville
Bowden, Jones
Memphis, Tenn.
Bowden, Mrs. Jessie
Coldwater
Bridgforth, Dudley B.
Nesbit
Bridgforth, Mrs. D. B.
Hernando
Bryant, Kent
Horn Lake

Callicott, Thomas
Coldwater
Clark, Edward L.
Jackson
Dandridge Dairy
Senatobia
Gartrell, John
Lake Cormorant
Hartness, Jr., R. P.
Starkville
Hickman, L. E.
Hazelhurst
Hickman, Miss Zula
Jackson

Hurt, K. C.
Coldwater
Jones, E. H.
Coldwater
Jones, Milton
Hernando
Josey, Dr. Harold
Starkville
Lane, L. J.
Stoneville
Miller, J. E. & D. M.
Coldwater
Morgan, Murry
Coldwater

Perry, Leon
Lake Cormorant
Peyton, J. L.
Raymond
Summers, Bill
Nesbit
Summers, Wayne
Nesbit
Thompson, Robert
Independence
Troutman, Jimmie
Fernwood
Turman, Ray
Horn Lake

Turman, W. F.
Horn Lake
Ulken, F. A.
Nesbit
Walker, G. B.
WALKER FARMS, Stoneville

Walker, G. R.
WALKER FARMS, Stoneville
Walker Jimmie
WALKER FARMS, Stoneville
Wallace, Frank
Bolton

Wicks, A. D.
Jackson
Wicks, Jr., A. D.
Jackson
Worthingtons Inc.
Jackson

Wright, B. G.
Horn Lake

Missouri Guernsey Breeders' Association

OFFICERS:

R. D. PENNEWELL, Palmyra, Pres.
GEORGE NIXON, JR., Springfield, Vice-Pres.
H. A. HERMAN, Columbia, Secy-Treas.
G. B. SECKER, Hannibal, Field Secy.

DIRECTORS:

O. R. EPPERSON, New London
CLARENCE HOWELL, Macon
JOHN ERP, Trenton
L. E. FUNK, Windsor
GEORGE R. NIXON, JR., Springfield
ADOLPH N. WAGEMANN, Billings
L. R. RAINEY, Columbia
R. C. SCHONHOFF, Cape Girardeau
W. C. FARNER, Bismarck
H. W. HAAS, Rolla

DIRECTORS AT LARGE:

GEORGE SCHMITT, Springfield
GUY KENNEDY, Arcadia
R. D. PENNEWELL, Palmyra
PROF. A. C. RAGSDALE, Columbia
PROF. M. J. REGAN, Columbia

MEMBERS — FIRST DISTRICT
NORTHEAST MISSOURI GUERNSEY BREEDERS' ASSOCIATION

AUDRAIN COUNTY
Haerer, Roy R.
Mexico

LEWIS COUNTY
Nesbitt, George W.
Williamstown

MARION COUNTY
Frankenbach, Carl
Hannibal
Frankenbach & Sons, William
Hannibal
Ihrig, J. Arthur
Hannibal
Moore, Robert E.
Hannibal
Novel, Louis D.
Hannibal
Pennewell, R. D.
Palmyra
Porter, Lewis
Palmyra
Secker, G. B.
Hannibal
Wright, Robert G.
Hannibal

MONROE COUNTY
James Kenneth
Paris

RALLS COUNTY
Epperson, O. R. & Russell
New London
Mechlin, Lawrence
New London
Williams, N. E.
Huntington

MEMBERS — SECOND DISTRICT
NORTH MISSOURI GUERNSEY BREEDERS' ASSOCIATION

ADAIR COUNTY
Duffie, Mr. & Mrs. J. Hayward
Kirksville
Stickler, R. O.
Kirksville

KNOX COUNTY
Dodge, Ralph
Baring
Doty, Glen E.
Baring
May, Charles C.
Hurdland

LINN COUNTY
Dinwiddie, Walter K.
Brookfield
Whisenand, Wallace
Marceline

MACON COUNTY
Howell Bros.
Macon

PUTNAM COUNTY
Robinson & Son, Ora Lee
Unionville

SCHUYLER COUNTY
Drake, Mrs. Leona T.
LA MO FARMS, Lancaster
Keller, Bernell E.
Queen City
Kirby, Jr., Guy
Glenwood
Pinney, George W.
Lancaster

SCOTLAND COUNTY
Cole, John L.
Rutledge

SULLIVAN COUNTY
Owen, Ralph W.
Green Castle
Williams, Harry E.
Harris

MEMBERS — THIRD DISTRICT
NORTHWEST MISSOURI GUERNSEY BREEDERS' ASSOCIATION

ANDREW COUNTY
Baumann, Wayne
Cosby

CALDWELL COUNTY
Barnard, Alva
Polo
Moorshead, George C.
Kidder
Rhea, William A.
Nettleton

DAVIESS COUNTY
Appley, Harold
Gallatin
Miles, E. G.
Winston
Pre-Eminent Guernsey Farm
Gallatin

GRUNDY COUNTY
Cornwell, John M.
Spickard
Erp, John H.
Trenton
Kelly, James P.
Trenton

HARRISON COUNTY
Sheets, J. Neal
Ridgeway

LIVINGSTON COUNTY
Little, E. B.
Chula
Sprouse, Bobby L.
Dawn

MEMBERS — FOURTH DISTRICT
WESTERN MISSOURI GUERNSEY BREEDERS' ASSOCIATION

BATES COUNTY
Baker, Everett Lee
Butler
Ghere, R. Levi
Butler

BENTON COUNTY
Wilshusen, Theo
Ionia

CARROLL COUNTY
Miller, Lawrence E.
Carrollton

CASS COUNTY
Kircher, Glen M.
Harrisonville
Pannell, A. W.
Drexel
Stair, Murl J. & K. Grace
Harrisonville
Watkins, Charles F.
Belton
Watkins, Charles W.
Belton

HENRY COUNTY
Alcorn, Harold C.
Windsor
Funk, J. E. & L. E.
Windsor

JOHNSON COUNTY
Central Missouri State Teachers College
Warrensburg
Spicer, Frank
Holden

LAFAYETTE COUNTY
Fuchs, Herbert
Concordia

MEMBERS — FIFTH DISTRICT
SOUTHWEST MISSOURI GUERNSEY BREEDERS' ASSOCIATION

BARTON COUNTY
Stettler, John & Helen
Lamar

DADE COUNTY
Parminter, E. J.
Lockwood

DALLAS COUNTY
Potter, Steve
Red Top

GREENE COUNTY
Batson, Don A.
Willard
Blunt, LeRoy
Springfield
Hancock, Glen M.
Willard
Harrington, Rolland
Republic
Kennemer, Paul
Springfield
Lusk, Jr., James G.
Springfield
Lusk, Sr., James G.
Springfield
Nixon, Jr., George R.
Springfield
Purshley, Ray W.
Springfield
Schmitt & Son, George
Springfield
Schmitt, Ivan
Springfield
Schmitt, Walter & Sylvia
Springfield
Wallis, Guy
WALLIS DAIRY FARM, Springfield

JASPER COUNTY

Harris, David
Carthage
Harris, Lee
Carthage
Johnston, Don D.
Jasper
Johnston, Clyde Richard
Carthage

LAWRENCE COUNTY

Davis, William K.
Verona
Kaup, A. D.
Marionville
Kyle, James L.
Marionville
Miles & Son, Virgil
Mt. Vernon

NEWTON COUNTY

Walker, Norman D.
Neosho

POLK COUNTY

Hickman & Son, J. O.
Humansville
Polly, Dean R.
Polk
Vest, Charles William
Polk

WEBSTER COUNTY

Bass, Marvin E.
Rogersville
Dill, Herald
Niangua
Owen, Floyd
Marshfield
Whitehurst, Elston
Marshfield

MEMBERS — SIXTH DISTRICT
BILLINGS GUERNSEY CATTLE CLUB

CHRISTIAN COUNTY

Bloomer, Oren
Sparta
Breier, Herman
Billings
Burger, Floyd C.
Billings
Griesemer, Joseph J.
Billings
Kastendieck, Carl E.
Billings
McCauley, Orville
Nixa
Schatz, Charles A.
Billings
Schatz, John B.
Billings
Vermule Bros.
Billings
Wade & Bos Nixa
Wagemann, Adolph N.
Billings
White, Ivan Knox Ozark
White, Myron J. Ozark

STONE COUNTY

Carr, Willie Galena

MEMBERS — SEVENTH DISTRICT
SOUTHEAST MISSOURI GUERNSEY BREEDERS' ASSOCIATION

CAPE GIRARDEAU COUNTY

Keller, Norman
Cape Girardeau
Koerber, George M.
Cape Girardeau
Schneider, E. E.
Cape Girardeau
Schonhoff Dairy Farms
Cape Girardeau
Sebaugh, Pervis
Daisy

MADISON COUNTY

Stephens, Fred A.
Ferdericktown

MEMBERS — EIGHTH DISTRICT
ST. LOUIS GUERNSEY BREEDERS' ASSOCIATION

FRANKLIN COUNTY

Althage, Karl B.
New Haven
Belew, Robert H. & Joe
St. Clair
Raaf & Sons, William H.
Gerald
Richardson, Charles C.
Beaufort
Unger, Leland
New Haven
Wilson, Dorsey A.
New Haven

GASCONADE COUNTY

Harman, Mr. & Mrs. Paul
Owensville
Neese, Wilbur
Bland

IRON COUNTY

Kennedy, Guy
SECO FARMS, Arcadia
Muckler, Jr., August
SECO FARMS, St. Louis
Muckler, Dan
SECO FARMS, St. Louis

JEFFERSON COUNTY

Donnell, Dr. & Mrs. Thomas G.
Barnhart
Knorpp, William G.
Vineland
Nickel, Vernon D.
Crystal City

LINCOLN COUNTY

Mozier & Son, J. T.
Troy

ST. CHARLES COUNTY

East Missouri Artificial Breeding Assn.
O'Fallon
Finck, Walter A.
St. Charles
Spindler, John A.
O'Fallon

ST. FRANCOIS COUNTY

Farner, Mr. & Mrs. W. C.
SUNNYMEDE FARMS, INC.,
Bismarck
Feezor, W. O.
Farmington
Herman, Harry A.
Columbia
McGeorge, J. E.
Bismarck
Presbyterian Orphanage's Boys' Farm
Farmington
Sunnymede Farms, Inc.
Bismarck
Tawfall, Chris H.
Farmington

ST. LOUIS COUNTY

Dethrow, H. E.
St. Louis
Koester, Ben G.
Florissant
Lenzenhuber, Joseph
St. Louis
Luecke, R. C.
St. Louis
Lyng, Leo
St. Louis
Stinson, John T.
St. Louis

WASHINGTON COUNTY

Crandall, Lloyd
Belgrade
Strever, M. M.
Caledonia

MEMBERS — NINTH DISTRICT
BOURBON GUERNSEY BREEDERS' ASSOCIATION

CRAWFORD COUNTY

Baldwin, Seth
Bourbon
Bryan, Delbert
Bourbon
Bryan, Joe W.
Bourbon
Munro, A. M.
Cuba

DENT COUNTY

Fabick, Jr., John
BUBBLING SPRING RANCH,
Lake Springs
Fabick, Sr., John
Lake Springs

FRANKLIN COUNTY

Vieten, Emery
Leslie

LACLEDE COUNTY

Cox, W. O.
Lebanon

PHELPS COUNTY

Haas, Albert H.
Rolla
Haas, H. W.
Rolla
LeBeau, Ambrose & Matsue
St. James
Otis, J. N.
Rolla

WRIGHT COUNTY

Salman, Kenneth A.
Mountain Grove

MEMBERS — TENTH DISTRICT
CENTRAL MISSOURI GUERNSEY BREEDERS' ASSOCIATION

BOONE COUNTY

Foremost Guernseys
Columbia
Ragsdale, A. C.
UNIV. OF MISSOURI, Columbia
Rainey, Laurence R.
Columbia
Stubinger, Reinhardt M.
Russellville

HONORARY MEMBERSHIP

Baldwin, Seth
Bourbon
***Bryan, J. F.**
Bourbon
***Fulton, Dr. C. E.**
Springfield
***Gebhardt, Ernest A.**
Palmyra
Grow, Oscar
Brashear
***Herman, Sr., H. A.**
Hannibal
***Houck, Harry**
Hannibal
***Johnson, Irene W.**
St. Louis
***Kastendieck, Karl**
Billings
Livezey, Seth & Mary
Flemington
Lusk, Sr., James G.
Springfield
Melloway, L. T.
Hannibal
Monin, Jr., J. D.
Oakland
***Nixon, Sr., George R.**
Springfield
Penney, J. C.
New York, N. Y.
Schatz, Ben F.
Billings
***Schatz, Fred**
Billings
Schluckebier, Albert
Billings
Springer, Rollo J.
Bourbon
Wagemann, Adolph N.
Billings
***Wallis, M. E.**
Springfield
Watkins, T. W.
Springfield

*Deceased

ASSOCIATE MEMBERSHIP

Blunt, LeRoy
Springfield
Boyd, G. B.
Springfield
Citizen Bank
Springfield
Cloverleaf Dairy Co.
Springfield
Daisy Dell Dairy
Springfield
Farmers Merchants Bank
Springfield
Grandview Dairy
Springfield
Hawkins Feed
Springfield
Hiland Dairy (Bert L. Putnam)
Springfield
Killingsworth Feed Mill, Roscoe
Willard
Kraft Cheese Co.
Springfield
Lipscomb Grain & Seed Co.
Springfield
MFA Cooperative
Springfield
MFA Dairy Breeders
Springfield
MFA Milling Co.
Springfield
Ozark Empire Fair
Springfield
Patton Creamery Co.
Springfield
Pilley & Sons, Inc., Frank
Springfield
Producers Creamery Co.
Springfield
Rothermel Bros. Feed
Springfield
Southern Missouri Trust Co.
Springfield
Twin Elms Dairy
Springfield
Union National Bank
Springfield
Willard Feed Mill, George
Springfield
Williams Clothing Co., Ed. V.
Springfield

OUT-OF-STATE MEMBERS

Bowden, J. E.
Horn Lake, Mississippi
Brady, Samuel D.
Garland, Texas
Drake, Leona T.
Indianapolis, Indiana
Fuller Farms
Shelbyville, Indiana

Gaylord, E. K.
GAYLORD GUERNSEY FARM, Oklahoma City, Oklahoma
Hayes, Kent B.
MEADOW LODGE FARMS, Oklahoma City, Oklahoma

Kingen & Son, Darlus
KINGENDALE GUERNSEY FARM, Muncie, Indiana
Ransom, Jr., W. G.
RANSOM FARMS, Williamsburg, Kansas

Turman & Son, W. F.
TURMAN FARMS, Horn Lake, Mississippi
Walker, G. B.
WALKER FARMS, Stoneville, Mississippi
Young & Son, Walter L.
GRAIN MEADOW FARM, Greentown, Indiana

Oklahoma Guernsey Breeders' Association

OFFICERS:

JOHN WINTER, JR., Hitchcock, Pres.
OTTO BEROUSEK, Oklahoma City, Vice-Pres.
MRS. RAY GONTERMAN, Ponca City, Secy-Treas.
E. R. BEROUSEK, Oklahoma City, Asst. Secy and Asst. Editor

DIRECTORS:

J. JENE MUNGLE, Atoka
JOHN POTTS, Norman
C. W. APPLER, Cushing
ARLO HARDEN, Kildare
AL GEURKINK, Ardmore
MORT WOODS, Ardmore

Appler, C. W., Cushing
Bassett, Karen, Guthrie
Berousek, E. R. & Otto
LILY LANE GUERNSEY FARM, Oklahoma City
Cohea, Glenn A., Muskogee
Gaylord Guernsey Farm, Oklahoma City
Geurkink, Al, Ardmore
Geurkink, Earl, Enid
Gonterman, Ray
GONTERMAN GUERNSEY FARM, Ponca City
Goshorn, V. B., Broken Arrow
Griggs, Jr., Elisha Kyle
Oklahoma City
Hall, L. C., Norman
Harden, Floyd & Arlo, Kildare
Harrison, Lewis, Tyrone
Jerry Oven Guernsey Farm, Enid
Lorenz, Vergil
RED HILL FARM, Hitchcock
Mayer, John, Muskogee
McVey, Duane, Cushing
Meadow Lodge Farms
Oklahoma City
Merrifield, Fred R., Enid

Mueller, George
HOMESTEAD GUERNSEY FARM, Muskogee
Mungle, J. Jene & P. M.
SANITARY GUERNSEY DAIRY, Atoka
Nieman, Ruth, Crescent
Northeastern Oklahoma A & M College, Miami
Oklahoma A & M College, Stillwater
Perry, Howard, Muskogee
Potts, John, Norman
Smith, Howard H., Ada
Spurlin, A. J., Chickasha
Toland, Orville J. & Leona V.
TOLANDACRES, Nicoma Park
Tom Cooper Farms, Ardmore
Winter, Jr., John
PLAINVIEW GUERNSEY FARM
Hitchcock
Woods, Mort
PRIMROSE FARM, Ardmore

JUNIOR MEMBERS

Bartram, Jimmie, Guthrie
Bassett, Karen Lynn, Guthrie
Berousek, James, Oklahoma City

Berousek, Karen Annette, Stillwater
Berousek, Marilyn Kay
Oklahoma City
Bidwell, Dwain, Blackwell
Bierig, Joe Lee, Okeene
Bingham, Bill, Ames
Briggs, Phillip, Ada
Brock, Ronnie, Fletcher
Dzur, Jim Ray, Crescent
Eggers, Gary D., Blackwell
Elgin, Douglas Lee, Chelsea
Engle, Jr., P. A., Enid
Frech, Duane, Carmen
Frech, Jerry, Carmen
Fruechting, Don, Owasso
Gabehart, Charles, Binger
Geurkink, John W., Chickasaw
Geurkink, Larry, Enid
Geurkink, Linda Sue, Chickasaw
Griggs, Jean Claire, Mustang
Griggs, Jr., Robert Charles
Mustang
Helden, Jr., Earl A., Mulhall
Helmer, Richard A., Muskogee
Large, Bert Allen, Muskogee
Leitner, Karen Kay, Kingfisher
Lietzke, Sharron Kay, Kingfisher

Lorenz, Vergil, Hitchcock
Martin, Gene, Oklahoma City
Mayer, Michael M., Muskogee
McCoy, Kenneth, Skiatook
McGregor, James, Elmore City
McLaury, Robert, Cushing
McVey, Duane, Cushing
Meech, Melvin E., Oklahoma City
Miller, Randell, Ripley
Niemann, Ruth A., Kingfisher
Norman, Thurman, Chandler
Nusz, Lawayne, Hitchcock
Peters, Kenneth D., Wagner
Pitts, Terri, Ponca City
Powelson, James W., Ponca City
Price, Nansey Eugenia, Porter
Readnour, Dale Lee, Gage
Roddy, Jr., Ralph R., Muskogee
Ross, Don L., Tonkawa
Sheffield, Ann Jean, Fort Gibson
Shirley, Earlene, Glencoe
Smith, Lyle D., Hunter
Smith, Richard L., Carney
Thiessen, Robert A., Owasso
Toews, Richard, Enid
Townsend, Anna Elaine, Tulsa
Wood, Jr., R. L., Roland

Texas Guernsey Breeders' Association

OFFICERS:

W. C. "BUD" HARDMAN, Grand Prairie, Pres.
JACK LIVELY, Dallas, Vice-Pres.
FRED BARGE, Austin, Secy-Treas.

DIRECTORS:

A. B. BUCHANAN, Plainview
A. L. DARNELL, College Station
C. S. LANKART, Waco
E. J. MCCURDY, JR., Fort Worth
L. J. MOORMAN, San Antonio
JESSE NELSON, Waxahachie
F. F. SUMRALL, Algoa
HARRY PETERSON, Austin
JOHN PORTER, Buda
A. F. SCHEID, Whitesboro

Barge, Fred
HILLCREST FARMS, Austin
Beaird, Lewis, Austin
Bell, Mr. & Mrs. Don L.
BELL HAVEN GUERNSEY FARM, Canton
Blankenship, C. H., Corsicana
Brandes, C. W., Sealy
Buchanan, A. B., Plainview
Creel, G. H., Grand Prairie
Darnell, A. L., College Station
Grout, George P., Talco
Groves, Mr. & Mrs. Melvin E., Cleburne

Hardman, W. C.
HARDMAN GUERNSEY FARM, Grand Prairie
Lankart, C. S.
LANKART FARM, Waco
Lively, J. T.
BLUFF VIEW FARM, Dallas
Lively, Jack, Dallas
Lively, Jackie, Dallas
Lohman, Henry, Port Arthur
Mackenson, Louis, Houston
McCurdy, Jr., E. J.
BROAD VALLEY FARM
Fort Worth
McLain, M. E., Nacogdoches

Miller, J. E., Brenham
Moore, W. Lee
LAVON FARM, Plano
Moorman, L. J., San Antonio
Melton, C. P., Mercedes
Morris, Homer, Dallas
Nelson, Bert, Corsicana
Nelson, Jesse
NELSON BROS. GUERNSEY FARM, Corsicana
Nelson, Joan, Corsicana
Peterson, Harry
HILLCREST FARMS, Austin
Porter, John
DOUBLE J FARM, Buda
Prosser, H. E., Valley Mills

Sanchez, R. R., San Antonio
Scheid, A. F., Whitesboro
Schuman, Mr. & Mrs. W. L.
BLUEBONNET HILL FARM
Schulenburg
Scruggs, T. C., Algoa
Slick, Earl T., San Antonio
Sumrall, Mr. & Mrs. F. F.
SCRUGGS & SUMRALL DAIRY, Algoa
Starr, Dr. P. P., Gainesville
Taylor, H. F., Dallas
Teaff, C. K., Ropesville
Vose, Mr. & Mrs. M. T., Cleburne
White, R. H., Sudan

GROUT 1587

BREEDER OF
CORONET GUERNSEYS
CONTINUOUSLY
SINCE 1910

George P. Grout

Route 1, Talco, Texas

BLUEBONNET HILL FARM
8½ miles west of Schulenburg on highway 90, then north 4 miles.
OUR SIRE: **BRAZOS GALLANT ARCHER**, born August 3, 1953. By **Sierra Manor King's Gallant, AR** (Coronation King of Pine Manor, AR — Pine Manor Taurine Bloom, 14368—711—D—3x), out of **Rock Creek Angela**, 9527—450—Jr4—365C—2x, 10157—467—6yrs—365—2x (Langwater Pretor, AR—Fritzlyn Foremost Lily, VG '48, 11708—629—AAA—610).
Rt. 2, Box 117 — Schulenburg, Texas.
Mr. and Mrs. W. L. Schuman Tel. 1614F34

GREEN PASTURES FARM

70 COWS MILKING UNDER COMMERCIAL CONDITIONS

WE HAVE SELECTED A SON FROM THE VALINTINE FAMILY AT NORTH FARM AND A SON AND DOUBLE GRANDSON OF FOREMOST FOOTPRINT TO BREED TO OUR DAUGHTERS OF WALKER FARMS VISCOUNT

21 daughters 27 records M.E.—305—2x, average 8580 lbs. milk, 461 lbs. fat.

NORTHERN COMMODORE

Born August 11, 1952

Owned with C. J. Graber, Newton, Kansas. His dam is head of the breed's only consecutive 4 generation cow family of Class Leaders.

Sire: **STERLINGOLD COURTEOUS KING, AR**

Dam: **HORSE SHOE F. VALINTINE**
*17883—728—Jr3—365C—3x, 21147—850—7yrs—365—3x

His Maternal Sister

NORTHERN CONRAD'S SHIRLEY
*19416—870—7yrs—365—2x, Class Leader 2nd place milk. Dam of NORTHERN KAREN, *19530—*979—Sr4—365—2x, National Class Leader milk, 3rd place fat. She dam of NORTHERN MEMENTO, *17161—*901—Sr3—365C—2x, Class Leader 4th place milk, 3rd place fat.

FOREMOST FULL PAIL

Born October 9, 1952

Owned with C. J. Graber.

Sire: **FOREMOST FOOTPRINT 28th**
By Foremost Footprint, AR, out of Foremost Royal's Rose, 17685—*994—Sr3—365C—3x.

Dam: **FOREMOST FOOTPRINT'S FAITHFUL,** VG '55
13983—618—Sr2—365C—3x
12476—567—Sr4—305C—3x

FOREMOST FOOTPRINT'S SIMON

Born April 11, 1954

Sire: **FOREMOST FOOTPRINT, AR**
60 daus. 118 rec. M.E.—305—2x average 9568 M. 454 F.

Dam: **FOREMOST SIMMONE,** VG '48 '55
10603—487—Sr4—365C—3x
15722—651—11yrs—365C—3x
Maternal sister, Foremost Royal's Topsy, VG '48 '55.
14815—780—5yrs—365C—3x.

WE ARE ON A CONTINUOUS HIR TESTING PROGRAM WITH RECORDS UP TO 12000 LBS. MILK, 600 LBS. FAT—2X

VISITORS ALWAYS WELCOME

¼ mile west of 45th and North Oliver

W. H. BERTHOLF, Owner — Tel: Temple 88301 — **Rt. 2, WICHITA, KANSAS**

HI-VU FARM • PRATT, KANSAS

OUR 4 SIRES BRED FOR HIGH PRODUCTION, TYPE, AND LONGEVITY

OUR SENIOR SIRE

1. MEADOW LANE PRINCE PAUL

Born February 1, 1950

His preliminary DHIA 305—2x—M.E. Proof

5 daus.	5 rec.	10135	M	534	F
5 dams	14 rec.	8711		417	
Increase		+1424	M	+117	F

6 daughters completed records—HIR
Hi-Vu Medla Karmel
10017—539—Sr2—HIR—305C—2x
11763—600—Sr3—HIR—305—2x

Sire: **Meadow Lane Superior,** AR. By Superior of Tamarack Ridge, AR, out of Pansy's Patsy of Meadow Lane, E '47 '51 '55. 3 rec. over 13237 M, 679 F.

Dam: **Meadow Lane Paulina,** 10921—549—Jr2—HIR—365—2x, 10230—482—5yrs—HIR—305C—2x. Full sister to Paulette of Meadow Lane, VG '47 '48, 7 rec. all over 607, 5 Class Leaders, *16954—*883—Sr4—HIR—977 T.M.

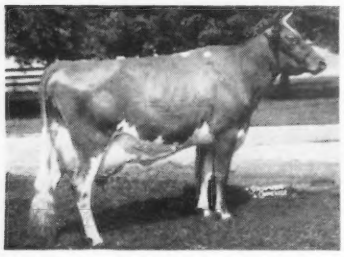

← Paul's Sire's Full Sister — **Patsy Jean of Meadow Lane,** E '47 '55. 6 rec. average 16130 M. 803 F. Full sister to Patsy Jane of Meadow Lane, E '47, 4 rec. av. 13530 M, 736 F.

2. MATAPA HONEY KANSAN

Born April 9, 1952

Sire: **Matapa Zeke's Honey Champion, AR**

Dam: **Matapa Lou Boy's Diana,** VG '50 '52. 8 rec. all 2x av. 11708 M, 593 F. 13459—695—Jr4—365—2x, 12746—718—9yrs—305C—2x.

3. YELLOW CREEK HANDSOME BEACON

Born January 23, 1955

Sire: **Yellow Creek R. Beacon.** By Mulhocaway Rosenkavalier, AR, out of Yellow Creek King's Bea, VG '50 '51 '54. 13403—*755—Sr3—305C—2x, 14075—*811—5yrs—305C—2x.

Dam: **Yellow Creek Lovely Vera,** VG '54 '55 '56. 5 rec. av. 10862—576—all 2x. 12514—675—6yrs—HIR—305—2x.

4. WILLOW SPRING SUPREME VICTOR

Born February 10, 1956

Sire: **Yellow Creek Jewel Supreme, AR.** 9 daus. M.E.—305—2x av. 12269 M, 637 F, an increase of 2314 M, 115 F over their dams.

Dam: **Willow Spring Fern's Victoria,** E '51 '52 '53. 8 rec. all 2x av. 11520 M, 583 F.

FOR SALE — A PAUL SON OUT OF DAM WITH 610 LBS. FAT—315 DAYS—2X. A GRANDSON OF PAUL OUT OF DAM WITH 10040—540—Sr2—305—2x, 11940—610—Sr3—312—2X.

VISITORS WELCOME

8½ miles East of Pratt, Kansas on U. S. 54

C. J. & DALE CROSLEY, Owners — **Tel. 1546-W3**

CEE-JAY FARM — Newton, Kansas

THE DAMS OF OUR SIRES AVERAGE 14931 M, 698 F.

NORTHERN COMMODORE
Born August 11, 1952
Owned with W. H. Bertholf.

Sire: **STERLINGOLD COURTEOUS KING, AR.** By Gardenville Coronation King, AR, out of Pine Manor Courtesy, E '48 '51, 13268—761—5yrs—365C—3x.

His Dam

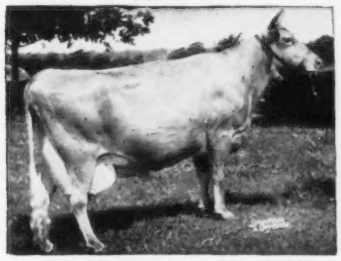

HORSE SHOE F. VALINTINE
*17883—728—Jr3—365C—3x. 21147—850—7yrs—365—3x. Head of a consecutive 4 generation family of Class Leaders.
Sire: **Foremost Hermes, AR.**

WALMAR HEIR'S VALOR
Born October 25, 1949
He has over 25 daughters in herd.

Sire: **McDONALD FARMS HEIR.** By Foremost Prediction, AR, out of Broadland Sapho, 12778—644—CC—3x.

Dam: **ST. ALBANS VALBROOK'S DELCIA** (VG '49), 10299—516—Jr3—HIR—316—2x, 12023—597—Jr4—HIR—365—2x, 13566—649—5yrs—HIR—363 — 2x, 13256—651—6yrs—HIR—313—2x, 10942—521—7yrs—HIR—325—2x.

BOEHLE CHARM'S IDEAL BOY
Born March 11, 1954

Sire: **BOEHLE'S KING'S CHARM**

Dam: **BOEHLE'S QUEEN'S BETTY** (VG '50 '52 '55), 13431—670—Jr3—HIR—365—2x, 11993—634—Sr4—HIR—365—2x, 11823—667—6yrs—HIR—365—2x, 13892—696—7yrs—HIR—365—2x, 13060—721—8yrs — 345—2x—DHIA, 11280—717—9yrs—305—2x—DHIA.

SECO FORWARD'S RAIDER
Born January 17, 1951
Owned with Spring Lake Farm.

Sire: **FAIRLAWN ACTOR'S FORWARD, AR.** In service at M.F.A. By Fairlawn Peerless Actor, AR, out of Fairlawn F. P. Gusta, VG 4 times, 15807—784—6yrs—365C—3x.

His Dam

GAYHEAD'S IN-ROSEATE
(VG '48 '49), 12379—678—Jr3—365C—3x.
Dam: **Primrose of Flint Hill,** 15256—827—AA—1095.

BREEDING STOCK FOR SALE — VISITORS WELCOME

1½ miles west on Route 50

C. J. GRABER, Owner — R. F. D. 1 Tel. 1799 — **NEWTON, KANSAS**

VANSDALE FARM

Our Herd Is Rich In McDonald Breeding

75 Head Registered Guernseys

SR. SIRE — **SKYLINE DISTINCTIVE MODEL**
Born March 25, 1949

His daughters have good size and beautiful udders.

Sire: **McDonald Farms Distinctive, AR**

Dam: **Skyline King's Crystal,** VG '49
9502—416—Sr2—365C—3x
11015—475—Sr3—365C—3x
1st 3 Yrs., Sr. & Gr. Ch., Nebr., 1950.

JR. SIRE — **SKYLINE HIGHTIME**
Born March 4, 1951

Sire: **McDonald Farms High Skyline, AR**
In service at Badger Breeders Coop. 10 daus. M.E.—305—2x av. 10577 M, 562 F, an increase over their dams of 2502 M, 150 F.

Dam: **Skyline Grateful,** VG '49
10 records average 9154—484.5
10731—569—Jr3—365C—3x
10663—588—Jr4—365C—3x

OUR ENTIRE HERD DESCENDS FROM
MAIDA OF SHARLOE

10778—478—12yrs—305 days—2x—DHIA

16 YEAR DHIA AV. 420 LBS. FAT—2X

BRED HEIFERS FOR SALE

VISITORS WELCOME

On highway 75, 3 mi. north — Tel. 616J1

KEITH W. VAN HORN, Owner — **SABETHA, KANSAS**

TOLANDACRES GUERNSEYS

BREEDING FOR TYPE AND PRODUCTION UNDER FARM CONDITIONS

OUR COMING JUNIOR SIRE BY MOGUL
TOLANDACRES MAINSTAY MOGUL
Born November 21, 1956
A beautiful, straight, typy calf.

His Sire

IDEAL'S MAIN STAY'S MOGUL
His three nearest dams average 18655 M, 1007 F. By **Ideal's Main Stay, AR,** out of **Ideal's L. D.'s Trixie,** four records average 20542 M, 1111 F, 23141—*1313—6yrs—365—3x.

Dam: **GAYLORD FORECAST'S LEONA**
S: Gaylord Kingmead's Forecast
D: Gaylord Levity's Lady
13989—618—Jr3—365C—3x

NOW USING SIRES OF EASTERN IOWA ABC AND IMP. EVANDALE KING ALFRED

Our Herd On HIR With Records Of
9 to 12000# M — 4 to 500# F—305—2x

SOME CALVES AVAILABLE — T. B. AND BANG'S FREE

11 mi. E. of Oklahoma City on 23rd St.

O. J. & L. V. TOLAND — Tel. 242

Box 284 — NICOMA PARK, OKLA.

2 SONS OF EXCELLENT DAMS IN SERVICE

HERMITAGE VIEW PAT'S KANSAN
Born September 18, 1954

Sire: **FAIRLAWN ACTOR'S PATRIOT.** By Fairlawn Peerless Actor, AR, out of Gray Haven Argo's Pat, $12,000, E 4 times, 13390—699—5yrs—365—3x.

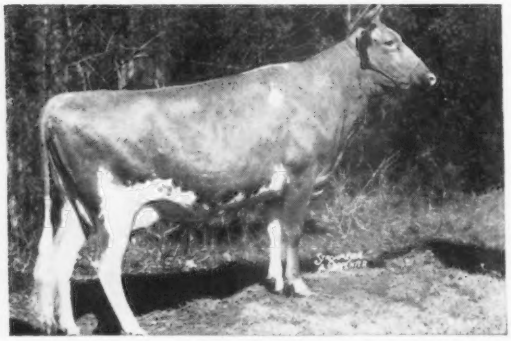

Kansan's Dam: **LYNBETH'S ALLENE,** E '50 10982—631—Jr2—365—3x. 13631—718—5yrs—305—3x. 12769—642—5yrs—365—3x. 3 daughters, all VG, 2 over 713 lbs. fat. Dam: **Wilson's Birdie Allene** (VG '51 '55), 13875—691—5yrs—365—3x.

HERMITAGE VIEW SENATOR'S BEAU
Born July 21, 1955

Sire: **FAIRLAWN K. SENATOR, AR.** By Fairlawn H. Eastern King out of Fairlawn Peerless Heliotrope, VG 6 times, 18235—1020—5yrs—365—3x.
Dam: **HAMILTON COUNTY LADY LINDA,** E '53 10656—607—Jr2—365C—3x. 12465—723—Sr3—365C — 3x. Dam: **Hamilton County Maxim Daisy** (VG '50 '52), 12592—726—Sr4—365—3x.

VISITORS WELCOME

NEHER GUERNSEY FARM

Located 1½ miles north and west of Oswego
ROY NEHER & SONS, Owners **OSWEGO, KANSAS**
Tel. 3002

OUR SIRES IN SERVICE

KELCREST KING'S SHOWMAN
Born December 20, 1949

We have 35 daughters in the herd. Several have records over 600 lbs. — 2x—DHIA.

Sire: **Pine Manor King's Showman.** By Coronation King of Pine Manor, AR, out of Maple Lane Monarch's Show Girl, 11665—610—Jr2—365C—3x, 13367—681—Sr3—365—3x.

Dam: **Gaylord's Wistaria,** 11829—576—Jr2—365—3x, 15034—751—Sr3—365C—3x. 2 AR daughters include Wistaria Flora Vista, 14559—654—Jr4—365—2x.

GRAIN MEADOW ELMA'S VALOR
Born March 17, 1955

Sire: **Welcome-In Timothy**

Dam: **Wolfcreek Elma,** E '56
13106—728—Sr3—305C—3x

Next Dam: **Wolfcreek Caroline,** VG '47
12168—605—7yrs—365C—3x

VISITORS WELCOME

W. E. R. FARM

Located 1 mi. S. of Homeward
Tel. 3162 Williamsburg

WAYNE E. REICHARD **Rt. 2 WILLIAMSBURG,**
Owner **KANSAS**

PRESENTING OUR SENIOR SIRE—A GRANDSON OF **GAYHEAD'S IMPERIAL** OUT OF A DAM WITH FIVE RECORDS OVER 517 LBS. FAT

ILLUSTRIOUS REX OF C. D.

Three nearest dams high records average 13721 lbs. milk, 668 lbs. fat. Jr. Ch., Kansas State Fair, 1953.

Born December 25, 1951
Sire: **SECO IMPERIAL ILLUSTRIOUS. AR**
By Gayhead's Imperial, AR, out of St. Albans Valiant Rosalie, VG '48. 13199—608—Jr2—365C—3x, 18867—835—5yrs—365—3x.
Dam: **LOLA'S LOIS OF C. D.**
10996—584—Jr2—305C—2x, 10659—580—Jr3—HIR—365—2x, 10631—544—Jr4—HIR—305—2x, 10561—517—5yrs—HIR—305—2x, 10475—540—6yrs—HIR—305C—2x.
S: **St. Albans Actor's Grandee, AR**
D: **Lady's Lola of C. D.**
11300—586—Jr3—HIR—365—2x

A TOP FEMALE AT ELM-MOOR
PRAIRIE LANE DELIGHT
Res. Ch., National Junior Show, 1956.

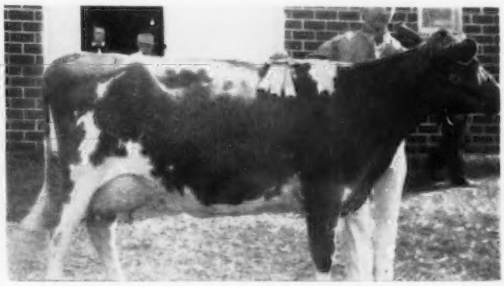

Born June 17, 1952 — Owned by Galen D. Schrag.
Res. Ch., Kansas State Fair, 1956. 10th 4-Year-Old, National Guernsey Show Open Class, 1956.
12226—608—Sr3—305—2x—DHIA
A daughter and son in our herd:
ELM-MOOR'S DELIGHT'S DIANNE
ELM-MOOR'S DELIGHT'S DUKE

ANOTHER GREAT COW
MEADOW LARK ACME'S PET
Born January 28, 1949 — Owned by Herman Schrag.
A champion many times. Sr. and Gr. Ch., Kansas State Fair, 1953.
10040—561—Sr3—305—2x—DHIA

BREEDING STOCK FOR SALE — VISITORS WELCOME

ELM-MOOR FARM — PRETTY PRAIRIE, KANSAS — SUNNY BROOK FARM

ARTHUR SCHRAG & SON Tel. GL 92563 — GL 92561 HERMAN SCHRAG

A GREAT PROVEN SIRE, AND VERY PROMISING JUNIOR SIRE IN SERVICE

WALKER FARMS PARAMOUNT

Born October 6, 1948

Dam—Daughter Comparison M.E.—305—2x

13 Daus. 13 rec. av.	9712 M	5.5%	535 F
13 Dams 13 rec. av.	7606 M	4.9%	378 F
Difference	+2106 M	+.6%	+157 F

All records made as Jr2—305 day—2x

His Dam

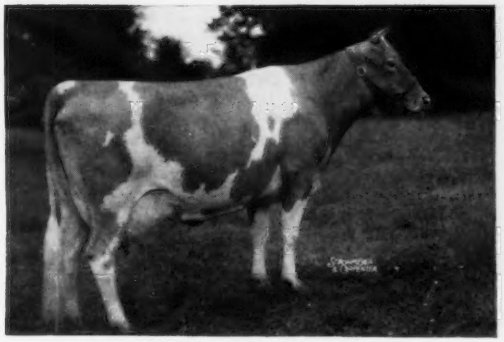

FIDDLERS GREEN POCOHONTAS
12165—656—Jr3—365C—3x. 13920—715—Sr4—365—3x
3 AR sons, 1 AR daughter

Himself

35 daughters in our herd.
Sire: **FLYING HORSE ROYAL PIPER, AR**
95 daus. classified av. 85.8

OUR JR. SIRE, **RANSOM APRIL'S ADMINISTRATOR,** is by **McDonald Farms Pre Notable, AR,** out of **Ransom Adele's April,** 10235—520—Sr4—305C—610, a big show cow.

PARAMOUNT SONS FOR SALE

SUNRISE FARM — Hiawatha, Kansas

¼ mi. E. of Hiawatha on U. S. 36

PERRY H. LAMBERT — MAX DICKERSON, Owners Tel. 300 LOWELL MOSER, Herdsman

---

WE ARE USING SIRES OUT OF DAMS WITH OUTSTANDING CLASS LEADER PRODUCTION

HIGH RECORDS AVERAGE 17348 M, 930 F

HONORA'S BEACON OF C. D.
Born November 20, 1954

Sire: **IDEAL'S WILCON** (opposite)
His maternal sister, **Ideal's Standbest Wilma**, 13210—791—Jr2—365C—3x. His dam's full sister, **Ideal's Jubilee's Winnie,** 18503—1042—Sr3—HIR—365C—3x.

His Dam: **HONEY'S HONORA OF C. D.**
13245—*747—Jr3—HIR—305C—2x. Class Leader 4th place fat. *14187—*747—Jr4—HIR—305C—2x. Class Leader 3rd place fat, 8th place milk. 14638—*805—5yrs—HIR—305C—2x. Class Leader 7th place fat.

IDEAL'S WILCON
Born November 30, 1952

Owned with W. W. Graber and Herman H. Schrag.
Sire: **IDEAL'S BEACON, AR**
118 daughters 192 records M.E.—305—2x average 12165 lbs. milk. 583 lbs. fat. By Ideal's Susie's Noranda out of Quincy Ultra Wild Rose, 18944—766—AA.

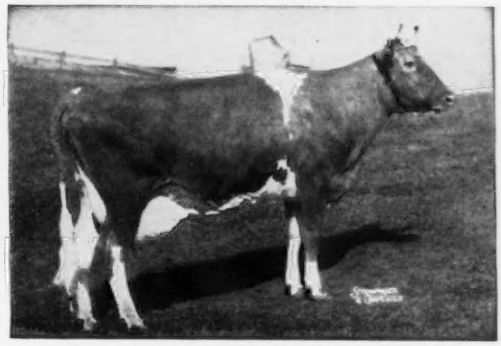

His Dam: **IDEAL'S JUBILEE'S WILMA**
*17500—860—Jr2—365C—3x. Class Leader 7th place milk. *20059—*1056—Sr3—365—3x. Class Leader 5th place milk. 3rd place fat. 18737—1001—Sr4—365—3x. 19280—982—6yrs—365C—3x.

HIGHEST DHIA GUERNSEY HERD IN KANSAS, 1949, 1951, 1952, 1953

4 YEAR AVERAGE 10072 M, 514 F

BREEDING STOCK FOR SALE

Located 8 miles west of West St. on Highway 54.

CEDAR DRIVE FARM — 1112 North West St., WICHITA, KANSAS

NORMAN NELSON, Owner — Tel. WH 3-7161

HERE ARE TWO OF OUR SIRES OF TYPE AND PRODUCTION

WALKER FARMS LE PIPER
Born October 18, 1951

Honorable Mention All-American 3-Year-Old, 1956. Sr. & Gr. Ch., Pan-American, 1955, 1956. Sire of Walker Farms Colonel, 1st Sr. Bull Calf., Jr. and Gr. Ch., Miss., 1954, 1st Sr. Yr., Mid-South, 1955, 1st Sr. Yr., Jr. & Res. Ch., Ark., 1955; Walker Farms Le Pi Hale, 1st Sr. Heifer Calf, Mid-South, Pan-American, 1956, 1st Jr. Get of Sire, Pan-American, 1956.

3 AR daughters.

Walker Farms Le Pi Rosamond
9881—519—Jr2—365—3x (pending)

Walker Farms Le Pi Joyce
11013—513—Jr2—365—3x (pending)

Sire: **FLYING HORSE ROYAL PIPER, AR**
Our foundation sire, one of the greatest of the breed. 95 daus. classified av. 85.8. An own son of Catamount Melody.

HANES' ROBERT DICKS
Born April 17, 1948

18 daus. classified, 1955. All immature, 1 E, 10 VG, 6 D. 20 AR daughters include:

Walker Farms Max Japon, E '55
14812—648—Jr3—365—3x
1st 4 Yrs., Mid-South, Ark., & Pan-American, 1956

Walker Farms Max Nona, VG '54 '55
12975—650—Sr2—365C—3x

Walker Farms Max Generous, VG '55
9406—476—Sr2—365—2x

Walker Farms Max Ny, VG '55
11519—583—Jr3—305C—3x (pending)

Sire: **McDONALD FARMS HANES**
Sire: **McDonald Farms Distinction**
Dam: **McDonald Farms Gay Girl.** Excellent three times. Sold for $5,000. 6 AR records include: 12659—637—DD, 12718—655—5yrs—365—3x

Dam: **KING'S MARVELOUS,** VG '53
12492—671—5yrsC—3x, 11832—621—Sr4—3x, 11948—615—9yrs—305—3x

Dam of Le Piper

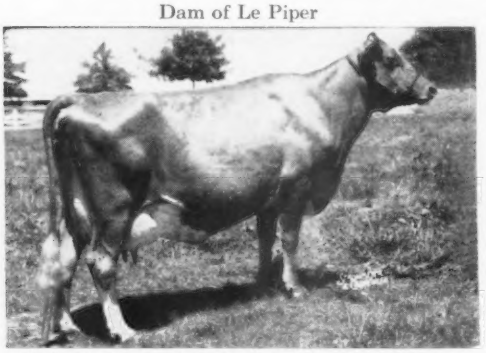

McDONALD FARMS LE NAMESAKE, VG
12581—546—5yrs—305C—3x
11422—532—6yrs—305C—3x

Full Sister To Dicks' Dam

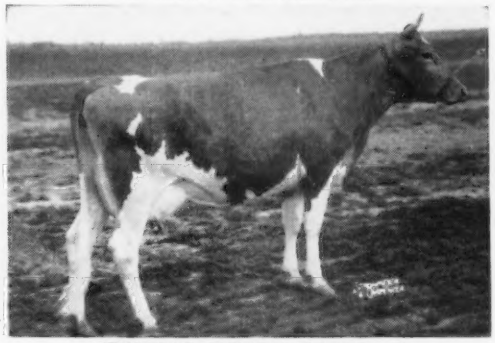

CRYSTAL KING'S SALLY, E
12603—560—Sr4—365C—3x
13230—577—6yrs—365—3x

On your trip to the Annual Meeting in DALLAS don't miss the Romantic Mississippi Delta and a trip to WALKER FARMS

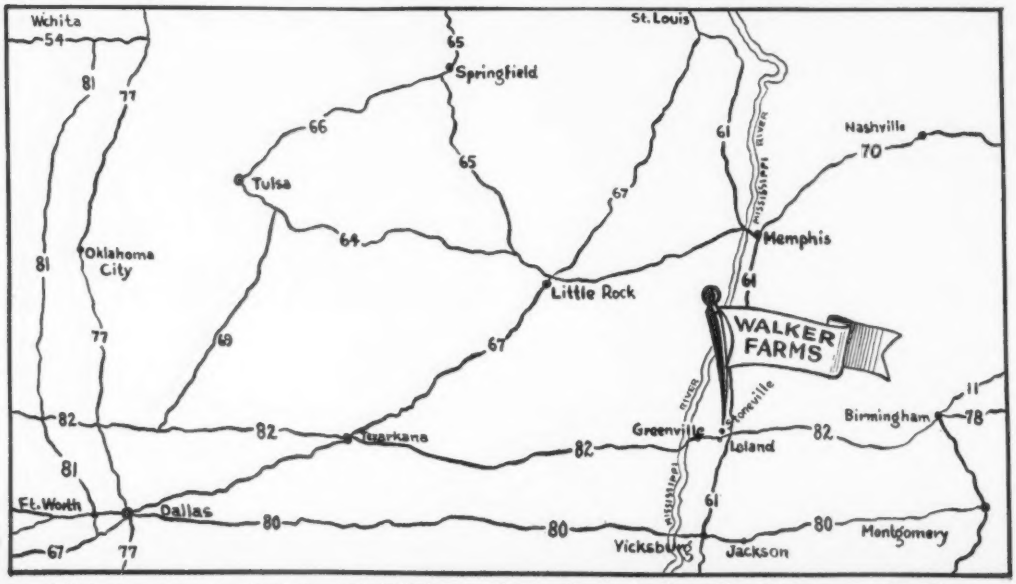

All Routes shown are U. S. Numbered Highways. Dallas, Texas, to Stoneville, Mississippi — 385 Miles.

85% OF OUR HERD CARRIES THE PROVEN BLOODLINES OF FLYING HORSE ROYAL PIPER, AR

A SON OF FLYING HORSE FARM ROYAL, AR, OUT OF CATAMOUNT MELODY,
E '48, 14047—848—AA.

HERE ARE SOME PIPER DAUGHTERS

WALKER FARMS PIPER'S PRUDY, VG '47
11735—589—Sr2—365—3x
15310—785—6yrs—365—3x
(Owner: Tom Cooper Estate, Ardmore, Okla.)

WALKER FARMS PIPER MELINDA, VG '55
11327—562—Jr2—305C—3x
14468—761—Jr3—365—3x
(Owner: Hermitage View Farm, Old Hickory, Tenn.)

WALKER ROYAL JAY
12368—609—Jr4—365C—3x
12440—610—7yrs—365—3x
15201—729—8yrs—365—3x

WALKER FARMS PIPER FAIRY, VG '53 '54 '55
11064—595—Sr3—305—3x
14007—780—Sr4—365—3x

WALKER ROYAL GENE
12044—646—Sr2—365C—3x
13605—755—Jr4—365—3x
11913—671—5yrs—305C—3x

WALKER FARMS PIPER ZINNIA, VG '54 '55
9857—528—Sr2—305—3x
12679—700—Sr3—365—3x

WALKER ROYAL DORIS, VG '47
13955—702—Sr3—305C—3x
(Owner: Meadow Lodge Farm, Oklahoma City, Oklahoma)

EXCELLENT

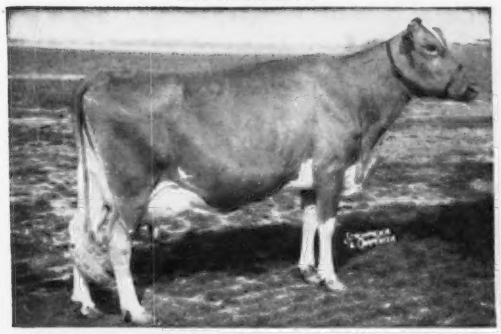

WALKER FARMS PIPER'S ULTISTAR
Excellent '50 '51 '54 '55
12422—733—7yrs—305C—3x
11336—619—10yrs—305C—2x

EXCELLENT

WALKER FARMS PIPER'S ULTILIGHT
Excellent '50 '55
10437—516—7yrs—305C—3x
10138—498—8yrs—305C—3x

VERY GOOD

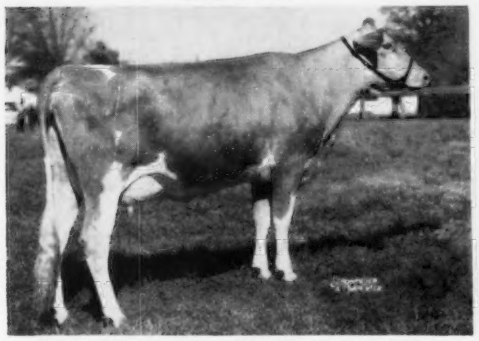

WALKER FARMS PIPER HALE SPOT
Very Good '54 '55
13173—639—Jr2—365—3x
12514—627—Sr3—365C—3x

VERY GOOD

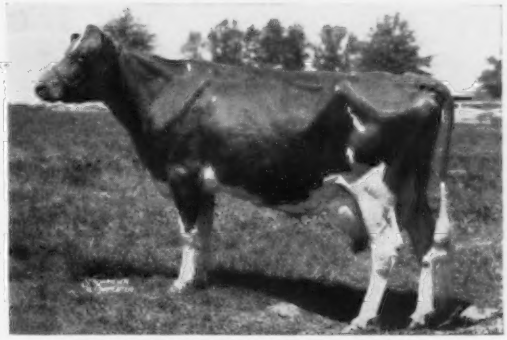

WALKER FARMS PIPER NIMBLE
Very Good '51 '54 '55
14266—730—Sr2—365C—3x, 13214—687—Sr3—305C—3x
12695—649—Sr4—305C—3x, 15851—800—5yrs—365C—3x
17039—861—7yrs—365—3x

WE INVITE YOU TO VISIT OUR FARM ON YOUR WAY TO OR FROM
THE ANNUAL MEETING AT DALLAS

BREEDING STOCK FOR SALE

WALKER FARMS

In the Heart of the Mississippi Delta two miles
STONEVILLE

Northwest Junction U.S. Highways 61 and 82
MISSISSIPPI

Plan to visit our farm enroute to Annual Convention

We maintain a herd of 235 registered Guernseys and distribute all our production as GOLDEN GUERNSEY on the local market.

The "HEART" of our breeding program traces direct to "MELODY"

One of our foundation sires . . . **GAYOSO PIPER'S HEART**

Born October 19, 1947 . . . Died December 1, 1956

A grandson of MELODY . . . 94 daughters in herd and a number are now milking.

Sire: **FLYING HORSE ROYAL PIPER, AR**
(One of the great foundation bulls used in the Walker herd).
FLUTE and MELODY

Dam: **HEART OF GRACEFUL,** 10200—597—5yrsC—3x, 10983—624—6yrs—3x

CATAMOUNT MELODY, E '48
12360—751—GG
14047—848—AA

WORTHINGTONS, INC.

10 miles East of Jackson on U. S. Highway 80

Calfhood Vaccinated

Jackson, Mississippi

CLOVER LEAF GUERNSEY FARM

OUR SENIOR AND JUNIOR SIRES, BY PROVEN SIRES, OUT OF GREAT PRODUCING DAMS, FROM THE ACTRESS AND ROSE FAMILIES.

FLYING HORSE ROSE'S PROMISE
Born March 25, 1952
1st 2-year-old, Topsfield, E.S.E., 1954.
Sire: **FLYING HORSE COLONEL'S PROMISE, AR**
By Chedco Colonel, AR, out of Alfalfa Farm Primrose, E '48, 17564—1083—Sr4—365C—3x.
His Maternal Sister

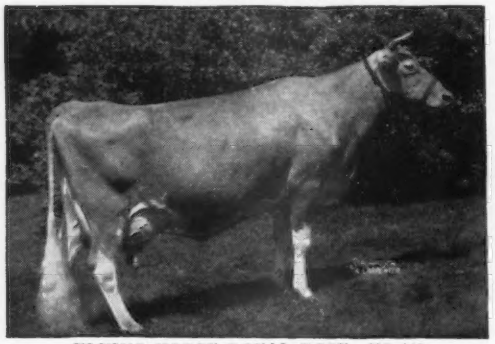

FLYING HORSE ROYAL ROSE, VG '48
15059—853—Jr2—365C—3x. *22558—*1154—5yrs—365C—3x. Both National Records when made. Res. All-American Produce, 1955.
Dam: **FLYING HORSE ROSE,** 12576—671—Jr2—365C—3x. 16650—906—AA—1095 T.M. 4 AR sons, 4 AR daughters.

FAIRLAWN ACTOR'S PAL
Born February 12, 1954. Maternal sister, Fairlawn Hornet's Karena, VG '53 '55, 13449—599—Jr2—365C—3x, 14116—620—Sr3—305C—3x.
Sire: **FAIRLAWN PEERLESS ACTOR, AR**
68 daus., 124 rec. M.E.—305—2x av. 10318—496. 56 classified av. 84.8. A son of Bright Lad's Actress, E '47, *19146—*980—Jr4—365—3x.
His Dam

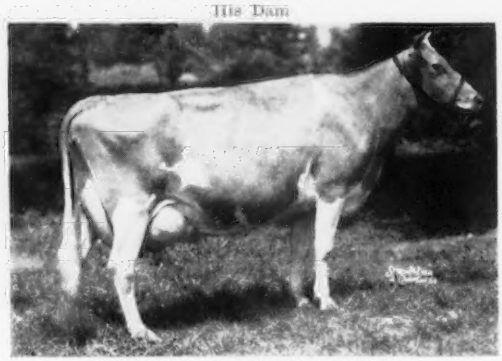

FAIRLAWN PEERLESS GAYLIGHT
Very Good '47 '48 '49 '51. 13675—649—Sr3—365—3x. 13752—677—5yrs—365—3x. 16643—821—6yrs—365C—3x. Dam of **Fairlawn Prince's Gaylight,** Res. All-American Heifer Calf, 1956.

WE CAN OFFER SONS OF THESE SIRES OUT OF HIGH PRODUCING DAMS

VISITORS ALWAYS WELCOME

T. B. Tested — On Highway 80, 5 miles east of Monroe — Calfhood Vaccinated

Mr. and Mrs. M. L. JOHNSON, Owners

MONROE, LOUISIANA

MEADOW LODGE'S BREEDING PROGRAM
Is Based On The Blood Of These 3 Great Cows

FLUTE — LILLY — MELODY

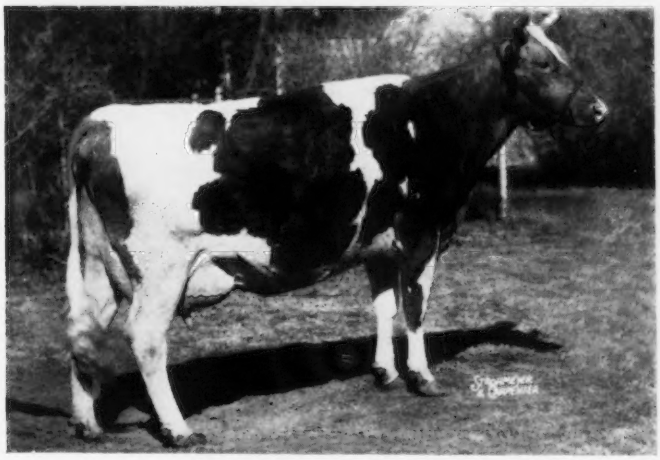

FOREMOST ROYAL'S LILLY

Excellent 1950, 1956 at 12 years.
10932—505—Jr2—305C—3x, 17311—788—Sr4—365—3x
1 AR daughter, **MEADOW LODGE KING'S LILLY**, VG '50
12298—588—6yrs—365—3x

We are using 3 of her sons at Meadow Lodge

1.

MEADOW LODGE KING LOYAL
S: **Meadow Lodge King of The Meads, AR**
S: **Langwater King of the Meads, AR**
D: **Green Meads Queen Snowflake**
11362—614—B—1095

2.

MEADOW LODGE ROYAL MAKER
S: **Meadow Lodge Rex's Kingmaker, AR**
S: **Bournedale Rex, AR**
D: **Argilla Flute**, E
(below)

3.

MEADOW LODGE MELO LEADER
S: **Flying Horse Maestro**
S: **Flying Horse Colonel's Promise, AR**
D: **Catamount Melody**, E
(below)

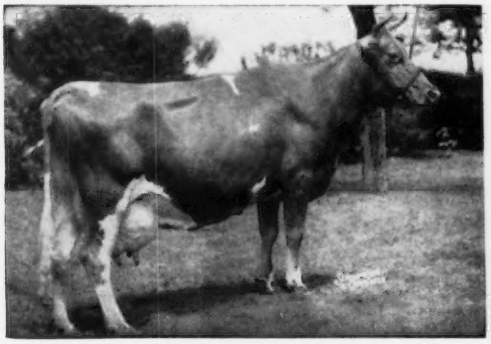

ARGILLA FLUTE
Excellent 1947 at 15 years.
13035—752—G—1095
5 AR daughters, 4 AR sons

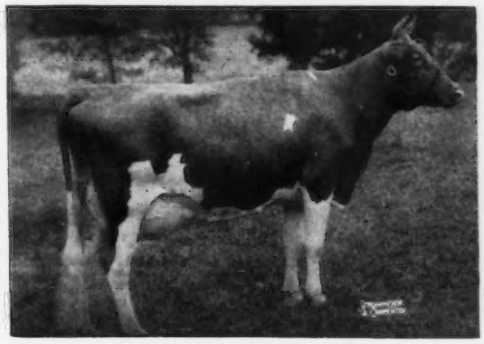

CATAMOUNT MELODY
Excellent 1948
14047—848—AA—1095
5 AR daughters, 4 AR sons

WE OFFER MALES AND FEMALES FOR SALE WITH THIS PROVEN BREEDING

VISITORS ALWAYS WELCOME

MEADOW LODGE FARMS

ACCREDITED — **Established 1933** — NEGATIVE

8000 S.W. 29th STREET — OKLAHOMA CITY, OKLAHOMA

KENT B. HAYES, Owner — MELVIN MARTIN, Herdsman

1926 **TOM COOPER FARMS** 1957

HERE IS THE MALE HALF OF OUR HERD THAT INCLUDES THREE SONS OF McDONALD FARMS INDUSTRIOUS

COOPER'S INDOWMENT
Born October 12, 1949

1st Sr. Yr., Mo., Okla., Texas, 1951. 1st 2-year-old, Sr. & Gr. Ch., Colo., Texas, 1952. 1st 2-year-old, Mo., Iowa, Kansas, 1952. 1st Aged, Sr. & Gr. Ch., Colo., Okla.; 2nd Texas, Mo., 1953. 1st Aged, Sr. & Gr. Ch., Mo.; 2nd Aged, Nebr., Okla., 1955.

HIMSELF

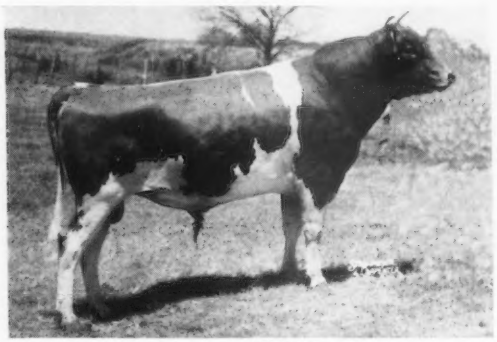

Sire: **McDONALD FARMS INDUSTRIOUS, AR**
A full brother to McDonald Farms Frolic, 12519—630—E.
Dam: **COOPER'S LUELLA**, VG '47
11353—549—Jr2—365C—3x, 15347—710—A—1095. 3 AR daughters, all over 520 lbs. fat.
Next Dam: **COOPER'S ROYAL DAISY**
11565—524—Jr2—365—3x

COOPER'S IMPROVER
Born September 22, 1949

Owned jointly with Oklahoma A & M College.

Sire: **McDONALD FARMS INDUSTRIOUS, AR**
A son of Myhaven King, AR, out of Brockton's Sylvia, 11207—634—AA.

His Dam

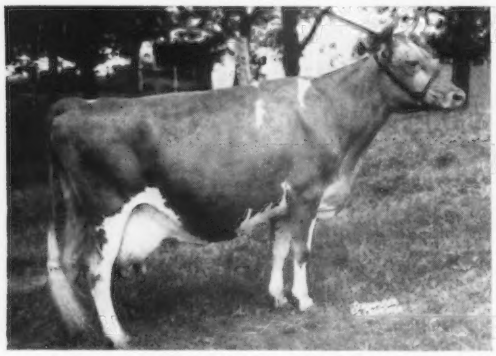

WALKER FARMS PIPER'S PRUDY, VG '47
11735—589—Sr2—365—3x
15310—785—6yrs—365—3x
1 AR daughter, **Cooper's Important**, 12448—660—Sr2—365C—3x

COOPER'S INMARLEVI
Born April 2, 1952

Sire: **McDONALD FARMS INDUSTRIOUS, AR**
1st Sr. Get, Nebr., Mo.; 2nd, Okla., Texas, 1955. 31 AR daughters, 1 over 700, 4 over 600, 20 over 500 lbs. fat.

His Dam

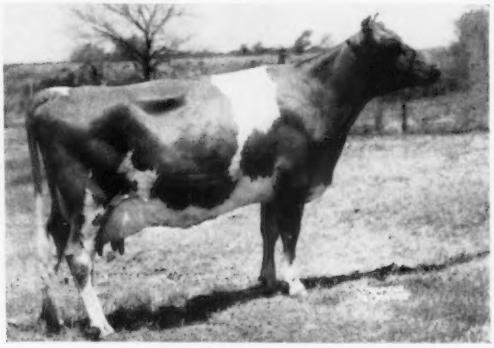

COOPER'S MARLEVITY
9624—444—Jr2—365—3x
11944—566—Sr3—365C—3x
14838—701—Sr4—365—3x

1st 3-year-old, Sr. & Gr. Ch., Mo., Okla., 1950. 1st 4-year-old, Texas, Iowa, 1951. 1st Aged, Sr. & Gr. Ch., Iowa, Okla., Texas, Res. Sr. Gr. Ch., Kansas, Res. Ch., Colo., 1952. 2nd Aged, Texas & Mo., 1953. 2nd Aged, Res. Sr. & Gr. Ch., Okla., 1954.

COOPER'S ROY'S HIGHTIME
Born August 11, 1954

Sire: **COOPER'S ACTOR'S ROY**
A son of Cooper's Actor, AR, out of Cooper's Roxy, 17578—778—5yrs—365—3x.

His Dam

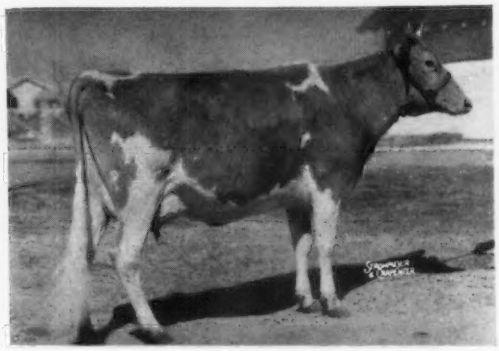

COOPER'S HER HIGHNESS, VG '47
12521—673—Jr2—365—3x
2 AR daughters with 516 and 600 lbs. fat. 3 maternal sisters, all over 609 lbs. fat.
Dam: **St. James Champion's Levity**, 14043—744—AA—1095

BREEDING STOCK FOR SALE — IN FACT ANY ANIMAL IN OUR HERD

EST. TOM COOPER, Owner
AL GUERKINK, Manager

ARDMORE, OKLAHOMA

1926

TOM COOPER FARMS

1957

HERE ARE SOME OF THE FEMALES IN OUR HERD

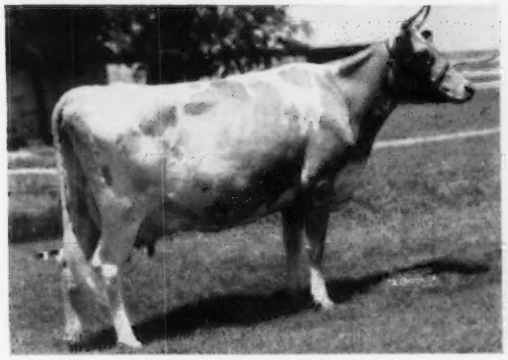

COOPER'S AUBURN'S MARY, VG '47
13534—680—Sr2—365—3x
12962—658—7yrs—365C—3x
1st Aged, Sr. & Gr. Ch., Texas, 1948. 2nd Aged, Texas, 1949.
Sire: **Cooper's Auburn**
Dam: **Marilan of Cold Spring**, 12716—604—A—1095

COOPER'S INEZ
13320—717—Sr2—365—3x
11789—563—6yrs—365—3x
Sire: **McDonald Farms Industrious, AR**
Dam: **Cooper's Eloise**, E '52. 11776—594—Jr2—365—3x

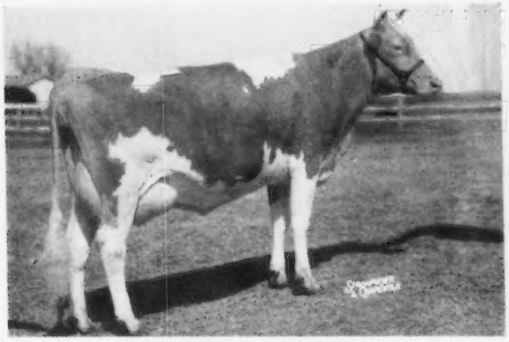

COOPER'S IMPORTANT
12448—660—Sr2—365C—3x
Sire: **McDonald Farms Industrious, AR**
Dam: **Walker Farms Piper's Prudy** (opposite page)
15310—785—6yrs—365—3x

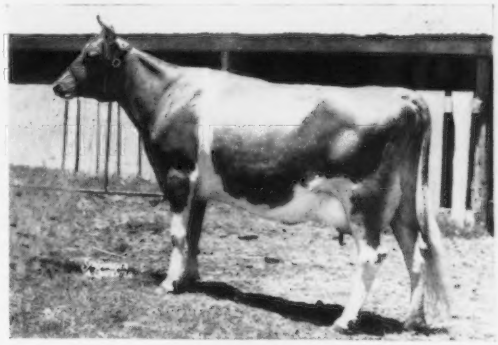

COOPER'S INSURE
11643—590—Sr2—365—3x
1st Produce, Nebr., Mo., 1955.
2nd Aged Cow, Nebr., 1955.
Sire: **McDonald Farms Industrious, AR**
Dam: **Cooper's Susan**, VG '47. 13355—650—AA—1095

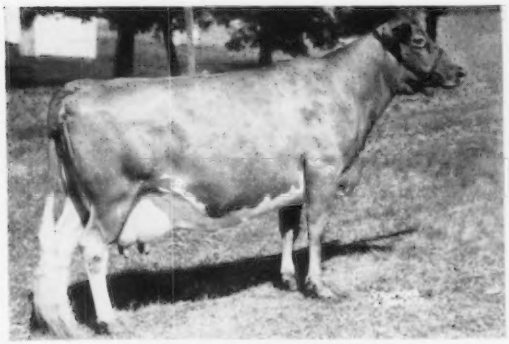

BOEHLE'S QUEEN ROSE MARY
12752—637—5yrs—365—3x
13140—602—7yrs—365C—3x
Sire: **Quail Roost King Beau's Maxim**
Dam: **Boehle's Maxim's Kitten**

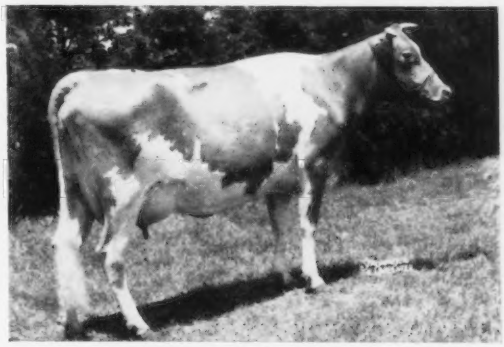

GAYLORD'S GOLDEN CHIMES, E '47
13633—740—Sr2—365C—3x
12956—666—Sr3—365C—3x
Sire: **Langwater County Squire**
Dam: **Gaylord's Husky's Countess**, 14864—803—7yrs—365—3x

FOR SALE, MALES AND FEMALES ALL AGES

VISITORS ALWAYS WELCOME

Farm located 1½ miles west of Ardmore on 12th Ave.

EST. TOM COOPER, Owner
AL GUERKINK, Manager

ARDMORE, OKLAHOMA

WELCOME (Again) PARDNER
to the Great Southwest

Pay us a visit on the way to the Annual Meeting — — — or any other time

OUR PRESENT HERD IS MADE UP PRINCIPALLY OF DAUGHTERS OF:

MEADOW LODGE KING'S LAD
(KING—REX—AFRICANDER)
29 daus. — 37 records
8313 M — 449 F — 5.4%
(305—2x—M.E.)
25 daus. classified average 84.4%.

and

BOEHLE'S KING'S STAR
(MAXIM—AFRICANDER)
1st Sr. Get, Okla., 1955
1st Sr. Get, Okla., 1956
2nd Jr. Get, Okla., 1956

7 daus. av.	8084 M	446 F
7 dams av.	8069 M	437 F
Difference	+15 M	+9 F

11 daus. classified, 2 VG, 9 D

Registered Guernseys since 1934. A majority of the herd is out of our "V" for VANITY family.

OUR PROGRAM — **Put EVERY COW to the Performance Tests.** We were on ARHT, 1943 — 1957 (first herd in Southwest to go on ARHT, all2x—machine milking). We have classified 5 times (first herd in Southwest, and we believe west of the Mississippi, to classify). We exhibit each year at our State Fair.

So you see —
WE MILK OUR SHOW COWS
and
WE SHOW OUR MILK COWS

FOUNDATION STOCK USUALLY FOR SALE.

LILY LANE GUERNSEY FARM — Oklahoma City, Okla.

E. R. and OTTO BEROUSEK
Owners

Route 5, Box 546
Phone — WH 2-8932

HARDEN GUERNSEY FARM

(5 miles northeast of Ponca City or 2 miles south of Kildare)

OUR FOUNDATION SIRE WAS A SON OF DOUGLASTON PRINCE ROYAL, RECENTLY FOLLOWED BY A SON OF FAIRLAWN H. EASTERN KING.

NOW IN SERVICE, A GRANDSON OF MANOR GLEN LEVITY, BY FULL BROTHER TO GAY LEVITY.

WOODACRES ROYAL CORONET

Born May 10, 1946

21 daughters in our herd.

Sire: **DOUGLASTON PRINCE ROYAL, AR**
64 PR sons, 75 AR daughters, 2 over 1000, 6 over 900, 9 over 800, 26 over 700, 45 over 600 lbs. fat.

His Half-Sister

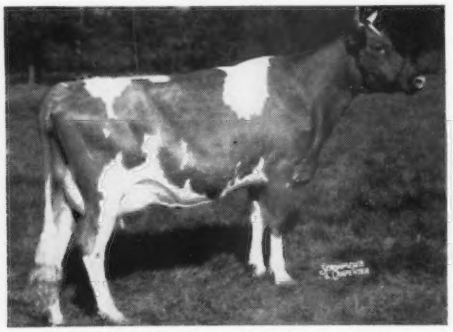

WOODACRES ROYAL MILKMAID, VG 4 times
16916—815—Jr4—365C—3x, 18389—917—5yrs—365C—3x
21088—1089—8yrs—365—3x

Dam: **WOODACRES PRINCESS R VIRTUE**, VG '47
11159—570—Sr2—365—3x, 13168—668—Sr4—365C—3x
A daughter of Fra-Mar Farm King, AR, out of Kitchener Royal Virtue, 4 rec. av. 13887—714.

FAIRLAWN K. BRIGHT LAD

We were unfortunate recently and lost Lad, however he left 12 young daughters in the herd that are most promising.

Sire: **FAIRLAWN H. EASTERN KING, AR.** 54 daughters, 109 rec. M.E.—305—2x average 10429 M, 5.2%, 538 F, 46 classified av. 84.7.

Dam: **FAIRLAWN HORNET'S ESTELLE**, 13044—644—Jr2—365—3x. By Fairlawn Actress' Hornet, AR, out of Fairlawn Actor's Actress, VG '48 '49, 11446—600—Sr3—365C—3x.

OUR NEW SIRE

FAIRLAWN S. DICTATOR

Born June 21, 1956

Sire: **FAIRLAWN K. STEADFAST.** By Fairlawn H. Eastern King, AR, out of Fairlawn Levity, 15099—705—6yrs—365—3x.

His Sire's Full Sister

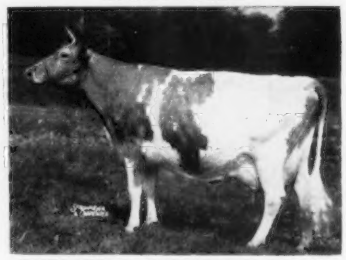

FAIRLAWN K. GAY LEVITY, E '50 '55
14978—730—Jr4—365C—3x, 17244—845—7yrs—365—3x

Dam: **DUNWALKE R. GALA**, 9544—547—Jr2—365C—3x, 6695—360—Sr3—2x in 220 days. By Hominy Hill Rex, AR, out of Manor Glen Levity, VG '52 '53, 20638—1142—5yrs—365C—3x, 17470—*971—8yrs—HIR—365—3x.

BREEDING STOCK FOR SALE

VISITORS MOST WELCOME

FLOYD & ARLO HARDEN, Owners

Tel.: Ponca City—Rogers 5-8885

KILDARE, OKLAHOMA

When You Need Help!

REMEMBER
"the Sunny Side of the Arbuckles"

No cattle of my own for sale —

But I'll **Sell** For You!

Not buying any cattle myself —

But I'll **Buy** For You!

Dispersals — Association Sales — Private Treaty

Serving the Southwest Guernsey interests since 1917

Buenos dias senores e senoritas, manana tocamos frijoles come esta cara Primrose Farm, muchas gracias soras dama foolio daga Latino tomalbeyo — translated — it says that I'm working on and specializing in Mexican and Pan American Guernsey business, address me at Primrose Farm.

MORT WOODS, Sales Mgr. **PRIMROSE FARM** **ARDMORE, OKLA.**

OUR SENIOR AND JUNIOR SIRES IN SERVICE REPRESENT HOMINY HILL, McDONALD, FLYING HORSE AND FAIRLAWN BREEDING

COOPER'S INDUSTRIOUS
Born June 24, 1945
40 daughters in our herd.
Sire: **McDonald Farms Industrious, AR.** By Myhaven King, AR, out of Brockton's Sylvia, 11207—634—AA—1095.
Dam: **Vassar's Isabelle**
10971—531—D—1095, 11249—541—AA—1095.

GONTERMAN'S INDUSTRIOUS PAUL
Born January 1, 1956
Sire: **Cooper's Industrious** (above)
Dam: **Gayoso C. L. Pauline,** 12982—609—Jr4—HIR—355C—2x, 9979—463—5yrs—HIR—505—2x

HOMINY HILL SUPREME
Born March 10, 1947
Sire: **Riegeldale Coronation King, AR**
Dam: **Meadow Gold Starlight,** VG '48
12916—760—6yrs—365—3x

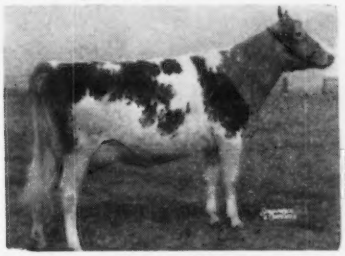

His Maternal Sister — **Hominy Hill Moonlight,** 13603—752—Jr2—365—3x, 14257—809—6yrs—365C—3x, 13412—746—8yrs—365C—3x. Only cow of breed to classify Excellent 8 times.

GONTERMAN'S BRIGHT LAD
Born July 21, 1956
Sire: **Fairlawn K. Bright Lad.** A son of Fairlawn H. Eastern King, AR, out of Fairlawn Hornet's Estelle, 13044—644—Jr2—365—3x. Sold for $10,000, 1953.
Dam: **Flying Horse Phil's Roselle,** 7695—340—Jr2—HIR—305C—2x. A daughter of Argilla Royal Philosopher, AR, out of Flying Horse Master's Rose, 4 records av. 12924 M—699 F, 15425—778—7yrs—305C—3x.
His Dam's Full Sister

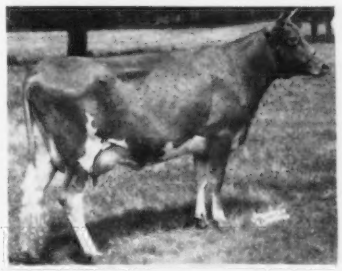

Flying Horse Phil's Rosie
13282—656—Sr2—365—3x
Maternal sister, **Flying Horse Fair Rose**
13886—771—Jr4—365C—3x

BREEDING STOCK FOR SALE — WRITE US YOUR NEEDS

GONTERMAN GUERNSEY FARM

Located 1 mile East of the Pioneer Womans Statue (Highway 77).

Mr. and Mrs. Ray Gonterman, Owners Tel. ROGERS 5-3217 **437 So. Pine, PONCA CITY, OKLA.**

RED HILL FARM

WHERE PUREBRED GUERNSEYS ARE MILKED FOR A LIVELIHOOD

A Small Herd With Type and Production

THE SIRE THAT LEFT US MUCH

LILY LANE VENDOR

Born April 13, 1949

Thirteen daughters in herd. Eight in milk that are beautiful, large, typy cows with beautiful udders.

DAUGHTERS WITH DHIA RECORDS, ALL 2x, INCLUDE

	Milk	Fat	Age	Days
Red Hill Venarty	8790	571	4yrs	242
Red Hill V's Blossom	8750	410	Jr2	308
Red Hill Vendera	9120	406	Jr2	311
Red Hill Venigold	8880	459	Jr2	305
Red Hill Venda	9360	452	Jr2	285
Lily Lane Vestine	4790	215	5yrs	95 (still on test)

Five 2-year-olds to freshen this spring.

Sire: **MEADOW LODGE KING'S DALTON, AR**

VENDOR'S DAM

LILY LANE KING'S LAD'S VENTRY
Excellent '48 '50 '52
10198—545—Jr2—365—2x
10266—559—Jr3—305C—2x
13058—651—6yrs—365C—3x

NOW IN SERVICE

ROSEBUD FARM FILLMORE

Born July 23, 1953

Owned with John Winter, Jr.

Sire: **ROSEBUD FARM C. FAIRFAX.** A son of Rosebud Farm Citation, AR, out of Boulder Bridge Tanager, Excellent '47, seven records include, 11934—494—Jr4—HIR—730 T. M.

Dam: **ROSEBUD FARM F. FLEURETTE** (VG '55). 10576—501—Sr4—HIR—305C—2x. 2nd Senior Yearling, Nebraska, 1952.

ROSEBUD FARM C. VERNON

Born August 18, 1953

Owned with John Winter, Jr.

Sire: **ROSEBUD FARM CITATION, AR.** By Boulder Bridge King's Sun Ray out of Rosebud Farm Folly, Excellent '52, seven records average 13199—554—2x.

VERNON'S DAM

BOULDER BRIDGE VIRGINIA
Excellent '52 '54
Five records average 9621—478. 11945—565—Jr2—HIR—892 T. M. By Boulder Bridge Conquest, AR, out of Boulder Bridge Rosabel, VG '47 '50, 12158—535—Jr2—365C—3x.

BREEDING STOCK FOR SALE

VISITORS WELCOME

Located 8 miles E., 1 mile S. of Hitchcock.
Tel: PARK 9-3431

VERGIL LORENZ & SON, Owners **Hitchcock, Okla.**

Plainview Guernsey Farm

HIR TEST

OUR SIRES ARE FROM PROVEN COW FAMILIES

MEADOW LODGE KINGMAKER SELECT
Born December 8, 1950
18 daughters including 6 in milk

Sire: **Meadow Lodge Rex's Kingmaker, AR.** A son of Bournedale Rex, AR, out of Argilla Flute, E '47, 13035—752—Jr2—365—3x.

Dam: **Flying Horse Select's Gratuity** (VG '47 '50 '52) 10437—516—Sr2—305C—3x, 15642—808—Sr4—365—3x

ROSEBUD FARM C. VERNON
Born August 18, 1953
Owned with Vergil Lorenz, Hitchcock, Okla.

Sire: **Rosebud Farm Citation, AR**
A son of Rosebud Farm Folly (below).

Dam: **Boulder Bridge Virginia** (E '52 '54). 11945—565—Jr2—HIR—892 T.M., 9540—470—Sr3—HIR—672 T.M., 9329—493—Sr4—HIR—610 T.M.

ROSEBUD FARM FILLMORE
Born July 23, 1953
Owned with Vergil Lorenz.

Sire: **Rosebud Farm C. Fairfax**

Dam: **Rosebud Farm F. Fleurette,** (VG '55). 9134—431—Sr2—HIR—610C. 9385—411—Sr3—HIR—610C. 10576—501—Sr4—HIR—610C. A daughter of Folly (below).

Granddam of VERNON and FILLMORE

ROSEBUD FARM FOLLY (E '52)
7 records 2x av. 13199—554
13706—585—Jr4—HIR—704
13699—582—6yrs—HIR—730
14799—627—7yrs—HIR—730

Ten of Our Eighteen Cows are Featured Below
(all these records were completed in **1956**)

PLAINVIEW FARMS PROUD VANITY (VG '56)
9996—760—Jr3—HIR—305—2x
Class Leader 4th in fat

GREEN VALLEY BETTE (VG '56)
13347—691—5yrs—HIR—365—2x

WINTER'S KANSAS CITY JANE (VG '56)
14121—639—10yrs—HIR—365—2x

WINTER'S LAD'S MAID (VG '56)
12572—622—9yrs—HIR—365—2x

HAMBY FARMS WILMA (Excellent '56)
11562—597—5yrs—HIR—365—2x

PLAINVIEW FARMS VERONA (D '56)
8179—554—6yrs—HIR—286—2x

MEADOW LODGE KRISTIE (A '56)
10801—551—7yrs—HIR—365—2x

PLAINVIEW FARMS SWEETHEART (VG '56)
9631—519—Jr4—HIR—305—2x
Gr. Ch., — TULSA STATE FAIR, 1956
Gr. Ch., — STATE FAIR—OKLAHOMA, 1955
1st place Type and Production Class, SOONER STATE DAIRY SHOW, 1955, 1956

PLAINVIEW FARMS KARON (VG '56)
8268—515—Jr2—HIR—363—2x

GREEN VALLEY BRIGHT EYES (D '56)
10680—500—6yrs—HIR—365—2x

WHY NOT HAVE ONE OF THESE COWS BECOME THE DAM OF YOUR **NEXT** HERD SIRE ! ! !

VISITORS WELCOME

Mr. and Mrs. John Winter, Jr., Owners

Telephone: Okeene 33 R 35 **Hitchcock, Oklahoma**

SANITARY GUERNSEY DAIRY

"Largest Guernsey Herd in S. E. Oklahoma"

A Herd Of Over 300 Guernsey Cattle Rich In Foremost Breeding, With Size, Longevity And Good Production

OUR FOUNDATION SIRE WAS **BONNIE'S SUPREME,** A SON OF COOPER'S SUPREME OUT OF CRUSADER'S BONNIE, 14190—582—Jr2—365C—3x. SOME OF HIS DAUGHTERS STILL IN OUR HERD: MUNGLE'S HILDEGARD, 12636—728—Sr3—HIR—726 T.M.; MUNGLE'S QUEEN MAREA, 12466—631—6yrs—HIR—730 T.M.; MUNGLE'S DOTTIE, 12743—554—Jr4—HIR—730 T.M.; MUNGLE'S DARLENE, 12048—535—7yrs—HIR—610 T.M., and MUNGLE'S MAID, 12408—527—5yrs—HIR—730 T.M.

OUR NEXT SIRE WAS **FOREMOST ACME 28TH,** A SON OF FOREMOST ACME, AR, OUT OF BROOKNILL DOLLY, 12325—607—A—1095 T.M., SHE OUT OF BROOKNILL FAITHFUL, E '44 IN CANADA, SEVEN CANADIAN RECORDS AVERAGE 10539 M — 514 F. THERE ARE 74 ACME 28TH DAUGHTERS IN OUR HERD THAT ARE HIGH PRODUCERS WITH BEAUTIFUL UDDERS.

OUR SIRES NOW IN SERVICE ARE

FOREMOST DISTINCTIVE PILGRIM

Born June 14, 1954

Sire: **McDonald Farms Distinctive, AR**
By McDonald Farms Distinction, AR, out of McDonald Farms Dolly, E '47 '52, 13466—620—Jr2—365—3x, 15379—707—5yrs—365C—3x.

Dam: **Foremost J. C.'s Sallie Lou,** VG '55
12310—630—Sr3—365—3x. A daughter of Foremost J. C., 66 daughters 123 records M.E.—305 2x average 9100 M, 4.7%, 424 F.

His Dam's Dam

Foremost Royal's Sallie Lou, VG '55
11987—561—Jr3—365—3x
15989—776—Jr4—365—3x
19573—952—6yrs—365C—3x
20474—1029—7yrs—365C—3x
13423—637—9yrs—365C—3x

MUNGLE'S ACME

Born February 22, 1954

Sire: **Foremost Acme 28th, AR**

Dam: **Mungle's Flowering Rose Marine**
9180—404—7yrs—HIR—635 T.M.
11202—442—10yrs—HIR—305C—2x

FOREMOST J. C.'S SUPER

Born December 4, 1953

Sire: **Foremost J. C., AR**

Dam: **Foremost Crown's Quaffodil,** VG '55
12006—573—Jr2—365C—3x
15063—696 Jr4—365C—3x
13040—594—10yrs—HIR—365C—2x

Next Dam: **Foremost Quaffodil,** VG '48
18395—898—Sr4—365—3x
19098—905—9yrs—365—3x

MUNGLE'S J. C. DALTON

Born February 24, 1956

Sire: **Foremost J. C.'s Super** (above)

Dam: **Mungle's Dolly**
10496—463—5yrs—HIR—698 T.M.
10235—383—7yrs—HIR—305C—2x
9593—400—8yrs—HIR—305—2x
12523—464—9yrs—HIR—305—2x

1955 DHIA AVERAGE — 9240 LBS. MILK, 428 LBS. FAT — 128 COWS—2X

VISITORS MOST WELCOME

Herd on HIR Test

Located 1 mile south of junction of U. S. 69 and 75.

J. JENE and P. M. MUNGLE, Owners — **ATOKA, OKLAHOMA**

VACCINATED — ACCREDITED

FOREMOST GUERNSEYS

Foremost in Name and Breeding Fame

Like Sterling On Silver

Foremost Footprint

37

YEARS OF PLANNING

Langwater Foremost

SELECTION — BREEDING — TESTING — CULLING HAVE TAKEN PLACE SINCE THE ESTABLISHMENT OF THE FOREMOST HERD BY MR. J. C. PENNEY IN 1920. THE HERD HAS BEEN ON CONTINUOUS OFFICIAL TEST SINCE 1920. FROM THIS WE HAVE DEVELOPED:

1. CATTLE OF GOOD SIZE AND TYPE
2. COW FAMILIES FAMOUS FOR PRODUCTION AND REPRODUCTION
3. UDDERS WITH ATTACHMENTS THAT LAST AND CAPACITY AND QUALITY TO PRODUCE
4. MALES AND FEMALES THAT WIN IN THE SHOW RING
5. SIRES THAT TRANSMIT TYPE AND PRODUCTION — THAT ARE GREAT, NOT BY CHANCE BUT BY INHERITANCE
6. COWS THAT HAVE MADE MANY CLASS LEADER RECORDS

NOW IN SERVICE

FOREMOST FOOTPRINT, AR
60 daus., 118 official records M.E.—305—2x average 9568 M, 4.7%, 454 F. 47 classified average 83.1.

Sire: **FOREMOST ACME, AR**
Dam: **LANGWATER COUNTRY BLOSSOM**
11936—607—G—1095, 15080—729—AA—1095
5 AR daughters.

THE FIRST FOREMOST SIRE

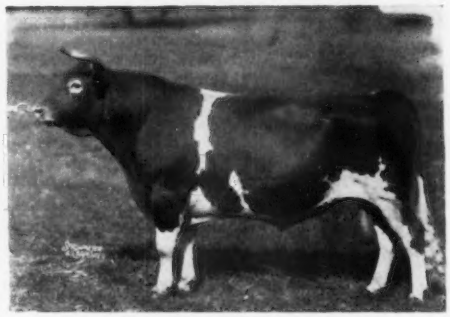

LANGWATER FOREMOST, AR
60 PR sons, 68 AR daughters, 9 over 700, 26 over 600, 53 over 500 lbs. fat. Sold for $20,000, 1922. Peer Trophy, 1927, 1928.

Sire: **LANGWATER FASHION, AR**
Dam: **LANGWATER GENEROUS**
11834—588—F—1095

WE INVITE YOU TO VISIT THE HERD ON YOUR WAY TO OR FROM THE ANNUAL MEETING OF THE AMERICAN GUERNSEY CATTLE CLUB.

BREEDING STOCK FOR SALE — MALE AND FEMALE

FOREMOST GUERNSEYS

Department of Dairy Husbandry, University of Missouri, Columbia, Missouri — Telephone: GIbson 3-7290

Farm located on Highway 40, eight miles west of Columbia.
Address correspondence to Foremost Farm, R. R. 3, Columbia, Missouri.
Telephones — Farm Office: GIbson 2-6276, Supt's Residence: GIbson 2-5251

LAURENCE R. RAINEY, Superintendent — A. C. RAGSDALE, Dept. Chairman — BRYAN LAIL, Herdsman

PRE-EMINENT GUERNSEYS

PRESENTING THREE OF OUR HERD SIRES WHOSE DAMS' HIGH RECORDS AVERAGE 17707 LBS. MILK, 942 LBS. FAT

Hominy Hill Sonny

Born February 7, 1954

Sire: **HOMINY HILL MUSICIAN.** By Hominy Hill Champion, AR, out of Flying Horse Master's Harp, 15687—917—Jr2—365C—3x.

His Dam

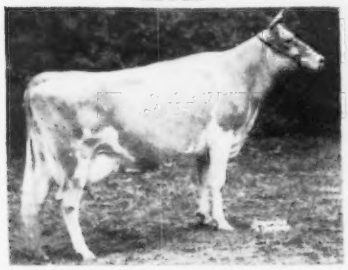

HOMINY HILL PRINCE'S SUNNY
*14363—*740—Jr2—305C—3x
17237—975—Sr3—365—3x
Dam: **Hominy Hill Sunny**
18424—1025—6yrs—365—3x

McDonald Farms Jolly Valerian

Born December 19, 1954

Sire: **McDONALD FARMS HIGH NEPTUNE, AR.** By McDonald Farms Hightime, AR, out of McDonald Farm Kings Jolly Lady, E 4 times, 15575—869—7yrs—365—3x.

His Dam

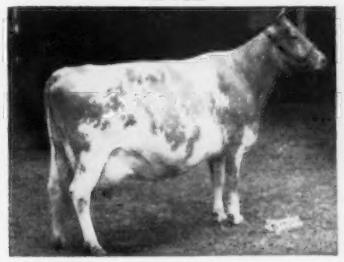

McDONALD FARMS INGABELL, E '56
12181—638—Sr4—305C—3x, 15763—931—9yrs—365—3x. A full sister to McDonald Farms Pre Nanette. VG '52 '54, 18292—*1000—Jr4—365C—3x.

Caumsett Stimulus

Born December 1, 1948

22 AR daughters

Sire: **McDONALD FARMS PREDICTOR, AR** By McDonald Farms Prediction, AR, out of McDonald Farms Dolly, E '47 '52, 15379—707—AA—1095.

His Dam

CAUMSETT OCEAN LEDA
8 records average 17974 lbs. milk, 844 lbs. fat.
19276—916—Sr4—365C—3x
20121—921—7yrs—365C—3x
5 AR daughters.

HERE ARE SOME OF OUR BROOD COWS WITH TYPE AND PRODUCTION

HAGAN FARMS MERRY SONG, E 4 times.
15123—800—Jr3—365C—3x, 14998—785—Sr4—305C—3x, 15564—817—5yrs—305C—3x. Sr. and Gr. Ch. at N. G. S. and I. D. S., each 3 times All-American Aged Cow, 1954, 1955.

IDEAL'S CLAREMONT'S NETORIA, E '54
*20792—*1213—Sr4—365C—3x, National Class Leader fat, 6th milk. Dam of Ideal's Superior's Netoria, *17008—*901—Jr2—365—3x.

IDEAL'S PONTIUS' TRINKET, E '55
12587—631—Sr2—365—3x. 1st 3-Year-Old, Sr. and Gr. Champion at 7 shows, 1956. Res. All-American 2-Year-Old, 1955.

IDEAL'S BEACON'S IDA JAN
17869—882—Sr3—365—3x, 16480—841—5yrs—HIR—365C—3x. Honorable Mention All-American Aged Cow, 1955.

FOREMOST FOOTPRINT'S DAWN, VG '52 '53. 5 records average 14339 lbs. milk, 658 lbs. fat. 20456—932—5yrs—365C—3x.

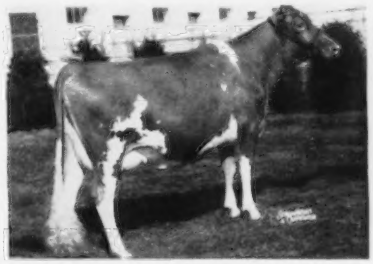

BROOKSIDE J. HARDWICK'S HARMONY, VG '54
13961—732—Jr2—365C—3x
*17126—*844—Jr4—HIR—365C—3x

We offer sons and occasionally daughters of these sires out of high record dams.

VISITORS ALWAYS WELCOME

Located 10 miles north and east of Gallatin, Mo., at junction Route K and W Highways.

J. C. PENNEY, Owner
HAROLD APPLEY, Manager

Tel. Jameson, Mo.
VAndyke 8-4457

GALLATIN, MISSOURI

SECO FARMS

Arcadia • Missouri

In the Beautiful Arcadia Valley

A Proven Name In The Guernsey Breed Since 1944 — A Symbol Of Quality

OUR FOUNDATION SIRE — **GAYHEAD'S IMPERIAL** — STILL HAS 30 DAUGHTERS IN THE HERD, ALL OVER 8 YEARS.

FAIRLAWN ACTOR'S FORWARD

Born October 22, 1946

Was selected to follow Imperial. He is now in service at MFA after leaving 60 daughters in our herd.

Gr. Ch., Royal Dairy Show, 1949. 2nd Aged Bull, Mo., 1949. He sired type and production. 27 AR daughters, 4 over 700,9 over 600, 20 over 500 lbs. fat. 20 classified, all above the line, 10 VG, 8 D, 2 A.

Sire: **Fairlawn Peerless Actor, AR**

Dam: **Fairlawn F. P. Gusta**, VG 4 times

13189—653—Jr2—365—3x, 13466—634—Jr4—305C—3x

15807—784—6yrs—365C—3x, 12991—607—7yrs—305C—2x.

HERE ARE SOME FORWARD DAUGHTERS IN OUR HERD

GAYHEAD'S FINCH, VG '56
13197—655—Sr3—365—3x
15956—775—5yrs—365C—3x
15454—733—6yrs—365—3x

SECO FORWARD'S POSEY, VG '56
14917—777—Sr3—365—3x

SECO FORWARD'S PEGGY, VG '56
13663—762—Sr3—365C—3x

SECO FORWARD'S BONNIE, VG '56
13142—712—Jr2—365C—3x
12489—680—Jr4—365C—3x

SECO FORWARD'S FAITH, VG '56
14812—694—Sr2—365—3x
12729—606—Jr4—305C—3x

SECO FORWARD'S LINDA, D '56
12598—658—Jr4—365C—3x

SECO FORWARD'S GYPSY, VG '56
12083—630—Jr2—365C—3x

SECO FORWARD'S PANSY, VG '56
11551—620—Sr3—365C—3x

SECO FORWARD'S IRMA, D '56
11339—607—Sr3—365C—3x

AN IMPERIAL SON IN SERVICE

SECO IMPERIAL HERALD

Born April 19, 1950

Dam: **KITCHENER LADY ROSE,** 12555—656—5yrs—365C—3x

GAYHEAD'S IMPERIAL

32 PR sons, 81 AR daughters, 7 over 800, 15 over 700, 34 over 600 lbs. fat. Sire: **Gayhead's Favor, AR.** Dam: **Gayhead's Immortelle,** 11922—581—Jr2—365—3x, 2 AR sons, 3 AR daughters include Gayhead's Humility, 19243—866—BB—1095.

2 FORWARD SONS NOW IN SERVICE

SECO FORWARD'S ROYALIST

Born August 13, 1953

Jr. Ch., Mo. State Guernsey Show, 1955. 2nd Sr. Yr., member of 1st Jr. Get, 2nd Sr. Get, Mo. State Fair, 1955. Full brother to Seco Forward's Posey, VG '56, 14917—777—Sr3—365—3x.

His Dam

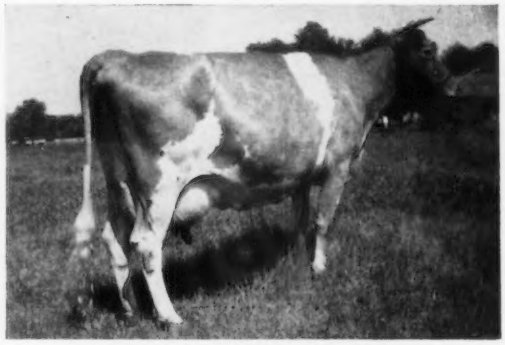

GAYHEAD'S IN-REPOSE, VG '48 '49

12027—527—Jr2—365C—3x, 14470—642—Sr4—365C—3x

12876—588—6yrs—365—3x

A full sister to Seco Rosette, VG '47 '55, 11312—665—Jr3—365—3x, 14828—833—5yrs—365C—3x, a great brood cow at Normandy Farms.

SECO FORWARD'S PEDRO

Born January 8, 1953

Dam: **PAMELA OF WOODSIDE**

11071—537—Jr2—365—3x, 14649—767—Sr4—365C—3x

4 AR daughters

BULL CALVES AND FEMALES, ALL AGES, FOR SALE

VISIT OUR HERD ON YOUR WAY TO OR FROM THE ANNUAL MEETING

Located 1 mi. E. of Arcadia-Ironton on Rt. 70 Tel. Arcadia 36.

Federal Accredited 540906 . . . Vaccinated — Negative

GUY E. KENNEDY, Manager

The Cows Behind Our Herd Sires

Fairlawn F. P. Gusta (VG)

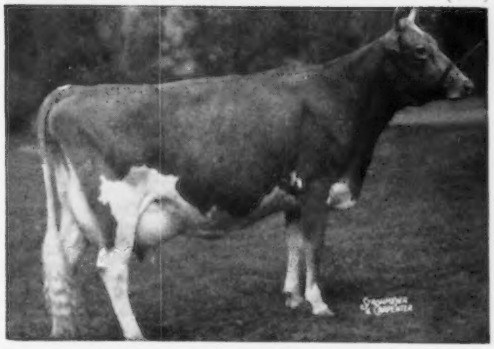

FAIRLAWN ACTOR'S DEFIANCE

6 HIR daus., 7 records 10510—504—
M. E.—305—2x

Sire: **Fairlawn Peerless Actor**
74 AR daus., 8 Excellent, 1 over 1000, 3 over 900, 10 over 800, 19 over 700.
His sire: Green Meadow Peerless

Dam: **Fairlawn F. P. Gusta** (VG 4 times)
13189—653—G—3x
13466—634—Jr4—305C—3x
15807—784—6yrs—365C—3x
6 AR daughters, 2 PR sons.

Fairlawn Peerless Dream (VG)

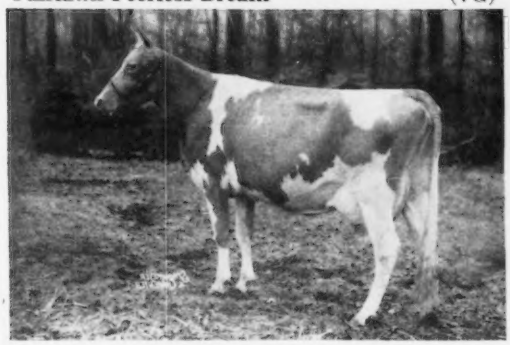

FAIRLAWN HORNET'S DREAMER

33 tested daus. with 41 records av.
11720—574, none mature. 3 state records,
1 Class Leader daughter. 3 classified, 2 VG.

Sire: **Fairlawn Actress' Hornet**
37 AR daughters, 16 PR sons.
1 over 800, 3 over 700, 8 over 600, 17 over 500.
His sire: Green Meadow Hornet

Dam: **Fairlawn Peerless Dream,** VG
11461—588—GG—3x
15306—780—C—3x
15991—785—6yrs—365C—3x
5 AR sons, 1 AR daughter.

Bright Lad's Actress (E)

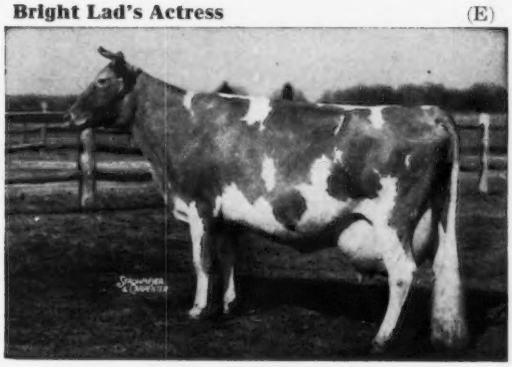

Granddam of DEFIANCE and DREAMER

19146—980—Jr4—365—3x
Class Leader 6th fat, 7th milk
4 AR sons, 1 AR daughter.

Fairlawn Hornet's Actorine
3 times Excellent
15473—785—5yrs—356—3x

Write us for pedigree of **Sunnymede Actor's Royal,** the show son of Fairlawn Actor's Defiance, born April 25, 1956.

VISITORS WELCOME

SUNNYMEDE FARMS, Inc. — Bismarck, Missouri

H. A. HERMAN
President

W. C. FARNER, Mgr.
Secy-Treasurer

J. E. McGEORGE
Vice President

WALLIS DAIRY FARM

SON OF A 19840 LB. DAM IN SERVICE

BLUFF VIEW HOPE'S KINGHAVEN

Born September 26, 1951

Sire: **McDonald Farms Kinghaven, AR**
By Myhaven King, AR, out of McDonald Farms Fidelity, VG '47 '48 '50, 14276—838—6yrs—365C—3x.

Dam: **Cedarcroft Hope, VG '56**
10394—491—Jr2—HIR—702
10239—506—Jr3—305C—2x
16966—771—7yrs—365C—3x
19840—908—8yrs—365—3x

3 AR daughters, maternal sisters to our sire:
North's Master's Pedemode, E '56
19898—1008—5yrs—365—3x
Bluff View Queen Hope
13417—672—Jr3—365C—3x
Cedarcroft Master's Honey, VG '52 '53
12190—627—Jr3—365—2x

BREEDING STOCK FOR SALE

Located 1½ mi. No. of junction of Rt. 66 & 65 on 66.

Tel. Springfield 2904

M. E. WALLIS & SON, Owners **Springfield, Mo.**

RICELAND FARM

15 miles S.E. of Stuttgart, off Rt. 30 at Almyra.

OUR HERD SIRE IS A THREE-QUARTER BROTHER TO WILGORLAN FARMS SATURN AT BLUFF VIEW FARM

WILGORLAN FARMS BARONET

Born October 18, 1954

Sire: **GARDENVILLE CORONATION KING, AR.** Sold for $45,000, 1947. 80 daughters 139 records M.E.—305—2x average 9281 M, 5.3%, 490 F. A son of Coronation King of Pine Manor, AR, out of Douglaston King's Charlotte, VG, 15228—828—Sr2—365C—3x, 19751—988—AA—3x.

Dam: **WILGORLAN FARMS BETH,** VG '55. 7311—424—Jr3—305C—2x, 9044—520—Jr4—HIR—314—2x. A daughter of Hominy Hill King's Courageous, AR, out of Wilgorlan Farms Buttercup, VG '52, 9900—496—Jr2—365C—797 T.M.

VISITORS WELCOME

Tel. WA 7-3266

H. A. NEUKAM, Owner **Box 135 ALMYRA, ARKANSAS**

ROLDO DAIRY

Located 12 miles E. of Little Rock off Rte. 30.

TWO PRODUCTION-BRED SIRES IN SERVICE

HOMINY HILL FORTUNE — Born April 14, 1951. A maternal brother to Hominy Hill Faith, 11702—656—Jr2—3x. — Sire: **Coronation King of Pine Manor, AR.** A son of Coronation Rose King out of Green Meadow Minuet, 19093—864—A—1095. — Dam: **Nyala's Supreme Faith,** 10174—640—Jr2—365—3x. Full sister to Nyala Supreme Beda VG, '51 '53, 7 records average 13166 M, 696 F. A daughter of Pine Manor Crown Supreme, AR, out of Foremost Royal Lady, 15205—807—6yrs—365C—3x.

HOMINY HILL FERRO — Born June 30, 1950. Sire: **Hominy Hill Champion, AR.** A son of Riegeldale Coronation King, AR, out of Hominy Hill Betty, *18094—*924—Jr2—365C—3x, E '48 '50 '51. Dam: **Fairlawn Performer's Dairygirl,** 14309—785—5yrs—365C—3x, 10039—621—7yrs—305C—2x. Sold for $5,600, 1949. A daughter of Fairlawn Memoir's Performer, AR, out of Riegeldale Melba's Dairymaid, VG 3 times, 12104—715—Sr4—365C—3x, 7 AR daughters.

VISITORS WELCOME

Robert L. Dortch, Owner
Tel. WIndsor 5-9775

Ervin Stricklin, Herdsman
Route 1 — Scott, Arkansas

PRESENTING OUR TWO SIRES BY PROVEN SIRES OUT OF GREAT PRODUCING DAMS

McDONALD FARMS LE KISMET

Born July 3, 1951

Twenty-five daughters in our herd up to three years of age.

Sire: **McDONALD FARMS S. LEADER, AR.** A son of McDonald Farms Steadfast, AR.

His Sire's Dam

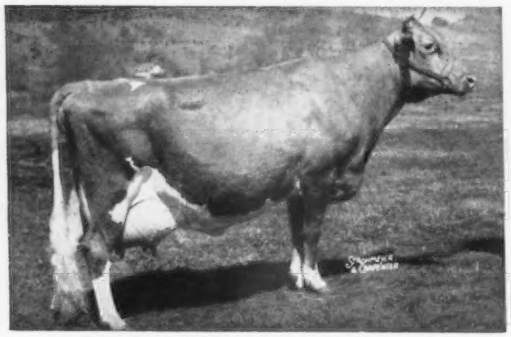

McDONALD FARMS DELLA, E '47 '48 '50
13443—565—G—1095 T.M., 15700—681—AA—1095 T.M.
Dam: **McDONALD FARMS IDYLLIS**
11142—656—Jr2—365—3x, 12279—687—Jr4—305C—3x
12852—792—5yrs—365C—2x, 13358—790—6yrs—365—2x
12394—721—7yrs—365—2x

MULHOCAWAY BUTTERFAT MAESTRO

Born May 28, 1955

Sire: **MULHOCAWAY BUTTERFAT HOLLIREX, AR** 10 daughters 10 records M.E.—305—2x average 11109 M, 5.0%, 550 F. By Yellow Creek Meadow King, AR, out of Mulhocaway Butterfat Holly, E '50 '52, 17491—813—7yrs—365C—3x.

Maestro's Dam

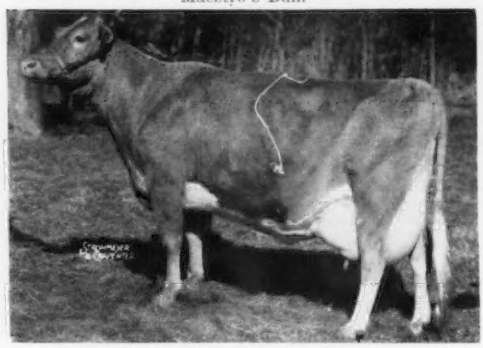

MULHOCAWAY GOLDEN SONG, VG '51
12059—559—Jr2—305C—3x, 10022—470—Jr3—305C—2x
12013—555—Jr4—305C—2x, 17514—807—5yrs—365C—3x
9488—457—6yrs—HIR—305C—2x
12042—602—7yrs—HIR—305C—2x

TOP BULL CALVES, FEMALES ALL AGES FOR SALE

VISITORS WELCOME

WINDY ACRES FARM • Route 1 — NORTH LITTLE ROCK, ARKANSAS

Tel. WIndsor 5-1805

JAMES A. WINN and SON, Owners

7 miles east of Rose City on Faulkner Lake Rd.

OUR HERD HAS BEEN BUILT ON THE PROVEN BREEDING OF THE OUTSTANDING COW — **CATAMOUNT MELODY**

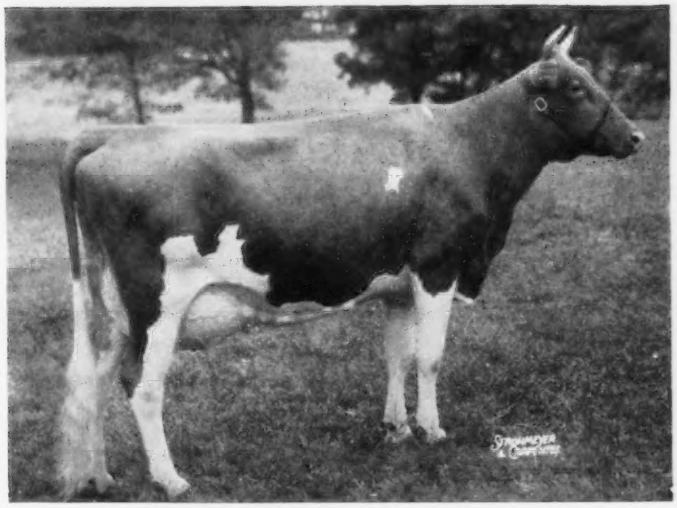

Catamount Melody, E '48 at 11 years
12360—751—Jr2—365C—3x, 14047—848—5yrs—365C—3x
5 AR daughters' high records av. 12205 M, 685 F.
6 AR sons, **Flying Horse Royal Piper, Flying Horse King's Trumpeter, Flying Horse Clarinet General, Flying Horse Select's Piper, Flying Horse Melody General, Flying Horse Melody Master.**

HER GRANDSON IN SERVICE HERE

FLYING HORSE HARMONY'S LADDIE

Born December 6, 1953
Owned jointly with Lloyd C. Elliott, Little Rock, Ark.
His Sire

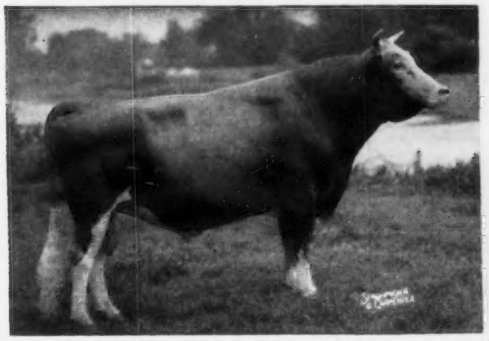

Flying Horse Melody Master, AR. Sr. & Gr. Ch. Bull, E.S.E. Res. Ch., N. Y., 1955. All-American Aged Bull, 1954. Sr. & Gr. Ch., National & International, 1953. 1st 10 daughters actual average 13655 M, 717 F.
Dam: **Flying Horse Colonel's Lottie**
14750—823—Jr2—365—3x
Next Dam: **Argilla Fair Palotterie 3d** (VG '47 '48)
15900—810—CC—3x, 15907—823—A—3x
Sold for $14,000, 1945.

CONSIGNING TO THE **ARKANSAS STATE SALE**
Little Rock, Ark., May 17, 1957

SINGLEY PIPER INA, born March 4, 1955
Her full sister, **Singley Piper Jane,** just finished with 8648—441—Jr2—305C—2x (pending). Her maternal sister, **Singley I. K. Ione,** made 8307—419—Sr2—305C—2x.

HER GRANDSON IN SERVICE HERE

WALKER FARMS PIPER ADMIRAL

Born January 18, 1950
Full brother to Walker Royal Alice, VG '48, 10781—597—Sr2—365—3x.
Sire: **Flying Horse Royal Piper, AR**
Dam: **Vincent's Foremost Almarina**
11509—507—Jr2—365—3x
An Admiral Daughter

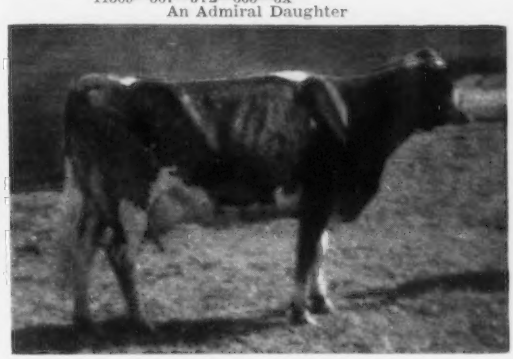

Singley P. A. Carol
10217—496—Jr2—305C—2x
She has 40 half-sisters in the herd including young calves.

ALSO IN SERVICE
WILGORLAN FARMS SPORTSMAN
Born April 22, 1953
Owned with J. H. Harris, Jr., Wynne, Ark.
Sire: **Hominy Hill King's Courageous, AR**
Dam: **Wilgorlan Farms Starlight** (VG 3 times)
13068—661—Jr2—365—3x, 14454—740—Sr3—365C—3x, 14962—762—5yrs—365—2x

SONS OF THESE SIRES, OUT OF HIGH RECORD DAMS, FOR SALE

ADD SOME MELODY BLOOD TO YOUR HERD

VISITORS ALWAYS WELCOME

Located 10 miles south of Little Rock on Highway 167.

SINGLEY GUERNSEY FARM

H. D. SINGLEY & SON, Owners

Rt. 4, Little Rock, Ark.

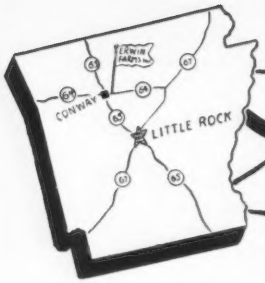

ERWIN FARMS CO., INC.

Home of the STARS

CONWAY, ARKANSAS

H. J. WASSON, President
NEIL CRARY, Herd Manager

OUR NATIONAL CLASS LEADER

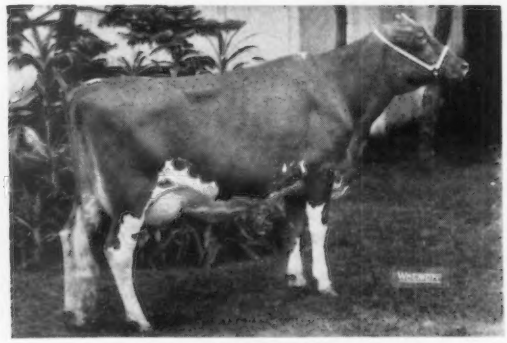

COLBY'S GENEVIEVE, E '56

*17935—*923—Jr2—HIR—365—3x

National Class Leader milk and fat

A double granddaughter of Flying Horse Master's Monarch, AR, 73 daughters, 241 records, M.E.—305—2x av. 10241 M, 4.9%, 502 F.

Sire: **LANGMEADOW MAGAR**
A son of **Langmeadow Agnes,** VG
17090—838—5yrs—365C—3x

Dam: **LANGMEADOW MEDANNA,** VG
11485—534—Sr4—HIR—292C—2x

GENEVIEVE IS THE 4TH CLASS LEADER AT ERWIN FARMS

OUR THREE SIRES IN SERVICE

1.

IDEAL'S STAR'S SUPREME
Born September 10, 1950

His daughters have milked up to 51 lbs. per day—2x as Jr2.

Sire: **Gardenville Supreme, AR**
By Riegeldale Melba's Emory, AR, out of Douglaston Baroness Darling, VG '47, 15755—701—AA—1095.

Dam: **Welcome Lane's Star**
11586—588—Jr3—305C—3x
11584—623—Jr4—305C—3x
15843—829—6yrs—365C—3x

2.

BLUFF VIEW PATRICIAN
Born April 27, 1954

Sire: **McDonald Farms Le Patrician**
By McDonald Farms S. Leader, AR, out of Laurel Mills Estafette, E '50, 6 rec. av. 12226—644—2x.

Dam: **Bluff View Bruce's Lucille**
16489—865—Jr4—365C—3x
By Meadow Lodge King Bruce, out of Lucille of Green Valley, E '48, 7 rec., 4 over 700 lbs. fat, 17401—783—9yrs—365—3x, 17647—773—10yrs—365—3x.

3.

FOREMOST TEXAN
Born June 10, 1948

Sire: **Foremost Royal Valor, 24th**
By Foremost Royal Valor, AR, out of Brooknill Shirley, E '44, 13874—696—3yrs—365—3x, 15011—759—4yrs—365—3x. (Canadian classification and records)

Dam: **Foremost Royal's Topsy,** VG '48 '55
10565—575—Jr2—365—3x
14815—780—5yrs—365C—3x. By Foremost Royal Valor, AR, out of Estelle's Topsy, 11930—591—Jr4—365—3x.

CONGRATULATIONS to Fred Montavon, West Brooklyn, Ill., on the purchase of **ERWIN FARMS STARRY'S BEACON,** by Star's Supreme out of Ideal's Beacon's Starry, 14813—781—Jr2—365C—3x.

ALSO: Alabama Milling Co., Decatur, Alabama, on the purchase of **ERWIN FARMS PRINCE PEER,** by Nyala Prince's Peer out of Sallie Lou of Willow Brook, 10071—462—Jr2—305—2x, a daughter of Star's Supreme (above).

CONSIGNED TO **ARKANSAS STATE GUERNSEY SALE,** May 17, Little Rock, Ark.

REPELMAR HER FAIR CHIC, VG '52, 10970—578—Sr3—365—3x, 12275—608—5yrs—365—2x

WE INVITE YOU TO VISIT OUR HERD ANYTIME

HERD ON HIR TEST — CALFHOOD VACCINATED — CERTIFIED FOR BANG'S

BULL CALVES OUT OF TOP COWS AND USUALLY A FEW FEMALES FOR SALE

Located 2½ miles due south of Main Entrance to Arkansas State Teachers College.

Farm Phone Conway 1313

Interested In Production??

THE DAMS OF OUR SIRES HERE AVERAGE 15477 — 806

★

IDEAL'S MARPRISE

Born January 18, 1955

Maternal brother to Ideal's Admiral and Ideal's Triumph.

Sire: **IDEAL'S ENTERPRISE**
A son of Ideal's Beacon, out of Ideal's L. D.'s Ella Mae, 23744—1137—Sr4—365C—3x.

His Dam

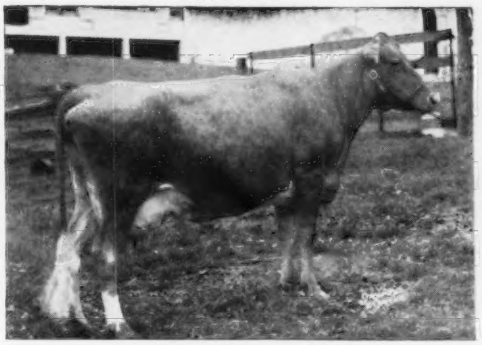

WELCOME LANE'S MARY
8 records average 19262—1012. 6 records over 1000 lbs. fat. 20356 — 1068 — 7yrs — 365 — 5x, 19970 — 1070 — 10yrs — 365C — 3x.
Next Dam: **Willowbrook's Pinkie,** 11588—579—7yrs—365—3x

★

HOMINY HILL TRADITION

Born January 25, 1951

A 7/8 brother to Hominy Hill R. Moonlight, 12613—633—Sr2—3x.

Sire: **HOMINY HILL CORONATION PRINCE, AR.** His first 9 daughters av. 14242—769, all 2-year-olds except one. By Coronation King of Pine Manor, AR, out of Meadow-Gold Prudence, E'48, 18037—1017—6yrs—365C—3x.

His Dam

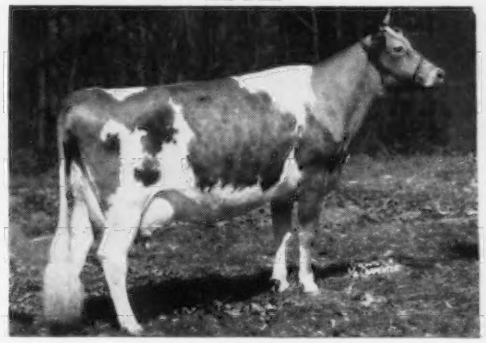

HOMINY HILL TWILIGHT
12860—657—Sr4—365—3x, 15492—831—6yrs—365—3x
Next Dam: **Hominy Hill Moonlight.** Only cow of breed to classify Excellent 8 times. 14257 — 809 — 6yrs — 365C — 3x. Sold for $9,600, 1948.

★

WILGORLAN FARMS SECRET KING

Born August 2, 1954

A ¾ brother to Saturn at Bluff View Farm.

Sire: **GARDENVILLE CORONATION KING, AR.** By Coronation King of Pine Manor, AR, out of Douglaston King's Charlottte, VG, 19751—988—AA—1095.

His Dam

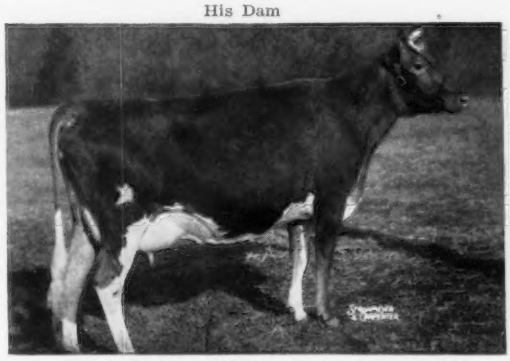

WILGORLAN FARMS P. TONI, E '50 '52 '55
11694—650—Jr3—365C—3x, 12601—712—Sr4—365—3x
Next Dam: **Wilgorlan's True, 4 records average 12011—614**
13124 — 673 — Jr4 — 365C — 3x

★

HARDMAN'S BUTTERFAT

Born November 19, 1956

A beautiful, deep, straight dairy calf.

Sire: **WOODACRES BUTTERFAT CAVALIER.** By Mulhocaway Rosenkavalier, AR, out of Yellow Creek King's Marcelle, E 4 times. 20477—893—5yrs—365C—3x.

His Dam In Our Herd

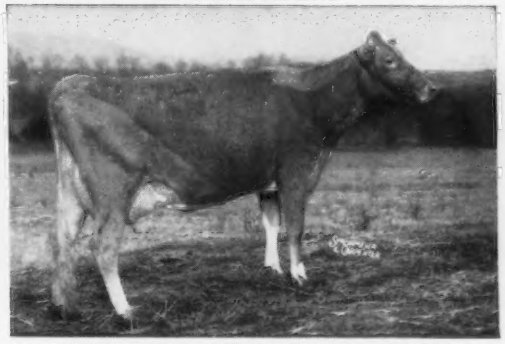

MULHOCAWAY HOLLY FINESSE, VG '55
*13460 —*615 — Jr2 — HIR — 305C — 2x
Class Leader 2nd place milk, 8th place fat.
Next Dam: **Mulhocaway Lovely Finery** (E '53 '55 '56)
14230 — 689 — Jr3 — 365C — 3x

FEMALES ALL AGES AND TOP BULL CALVES FOR SALE

VISITORS MOST WELCOME

Located S. W. 29th and Sherman Rd. — Tel. ANdrew 2-1106

W. C. (BUD) HARDMAN, Owner
P. O. Box 334
HACK CREEL, Manager

HARDMAN GUERNSEY FARM

GRAND PRAIRIE, TEXAS

OUR HERD IS BEING BUILT ON THE PROVEN BREEDING OF FLYING HORSE ROYAL PIPER AND FOREMOST PREDICTION

★

SENIOR SIRE WALKER FARMS STARGAZER

Born October 22, 1951

Owned jointly with Walker Farms.

Sire: **Riegeldale Mck Barnard, AR.** By Green Meads Coronation King, AR, out of Douglaston Coronation Queen, 13860—803—Sr3—365C—3x.

His Dam E

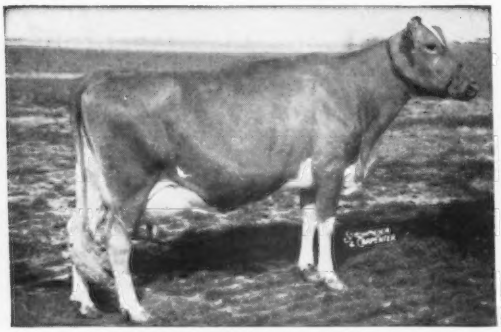

WALKER FARMS PIPER'S ULTISTAR
Excellent '50 '51 '54 '55
12422—733—7yrs—305C—3x
11336—619—10yrs—305C—2x
1st Aged, Miss., 1954

His Dam's Full Sister E

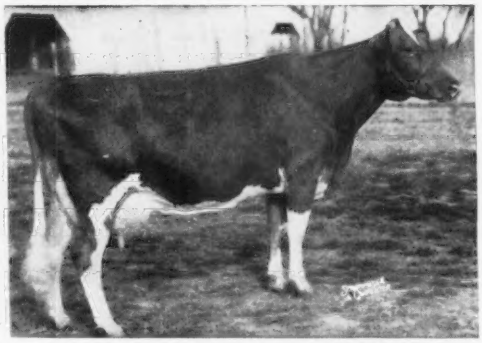

WALKER FARMS PIPER'S ULTILIGHT
Excellent '50 '55
10437—516—7yrs—305C—3x
10138—498—8yrs—305C—3x

THE BREED'S ONLY EXCELLENT TWINS

★

JUNIOR SIRE WALKER FARMS DOUBLE PIPER

Born November 16, 1953

A double grandson of Flying Horse Royal Piper.

Sire: **Walker Farms Le Piper.** 1st Aged, Sr. and Gr. Ch., Texas, 1955. A son of Flying Horse Royal Piper, AR. 95 daughters classified average 85.8%.

His Dam

Walker Farms Piper Fairy
Very Good '53 '54 '55
11064—595—Sr3—305—3x
14007—780—Sr4—365—3x
1st 3-year-old, Miss., 1953. 1st 4-year-old, Miss., 1954.

His Dam's Dam

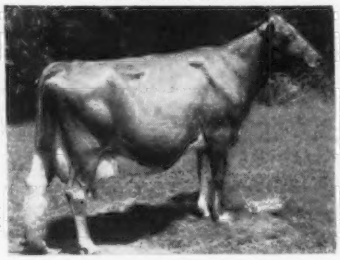

Walker Farms Majesty's Fairlie
Excellent '53 '56
10366—555—5yrs—365—3x
13627—713—9yrs—365—3x
Res. Sr. & Gr. Ch., Fla., 1956. 1st Aged, Sr. & Gr. Ch., A. R. E., N. C., 1955.

His Sire's Dam

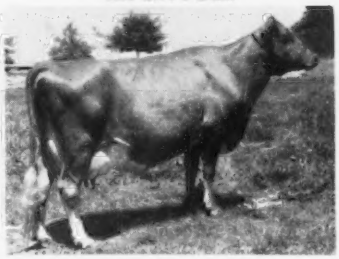

McDonald Farms Le Namesake
Very Good '53 '54 '55
11099—507—Sr3—305C—3x
12581—546—5yrs—305C—3x
Sold for $7,600, 1950.

VISITORS ALWAYS WELCOME

Located 2 miles N. E. of Plano, Texas — Tel. 154J

Lavon Farm ~ PLANO, TEXAS

W. LEE MOORE, Owner GENE ELLZEY, Manager FLOYD STANTON, Herdsman

HILLCREST FARMS — Over 200 Registered Guernseys — AUSTIN, TEXAS

PRESENTING THE MALE HALF OF OUR HERD BY
PROVEN SIRES AND OUT OF PROVEN DAMS AND COW FAMILIES

HOMINY HILL MUSIC MASTER

Born October 31, 1953

He has 16 daughters in herd and over 50 cows bred to him. His 3 nearest dams average 15392 M, 855 F. He has 4 maternal sisters whose high records average 14199 M, 760 F.

Sire: **HOMINY HILL CORONATION PRINCE, AR.** His first 9 daughters average 14242 M, 769 F, all 2-year-olds but one. By Coronation King of Pine Manor, AR, out of Meadow-Gold Prudence, E '48, 18037—1017—6yrs—365C—3x, Former Class Leader.

Master's Dam

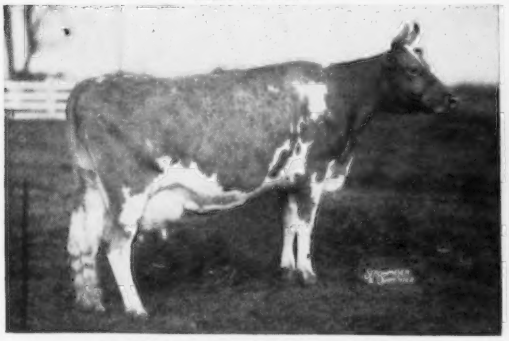

FLYING HORSE MASTER'S HARP
15687—*917—Jr2—365C—3x, Former National record, now 7th in fat; 14950—802—12yrs—365C—2x, 14535—771—13yrs—365—2x. 4 AR daughters include, Hominy Hill Harp, 15642—854—Jr4—365C—3x.

Master's ¾ Sister

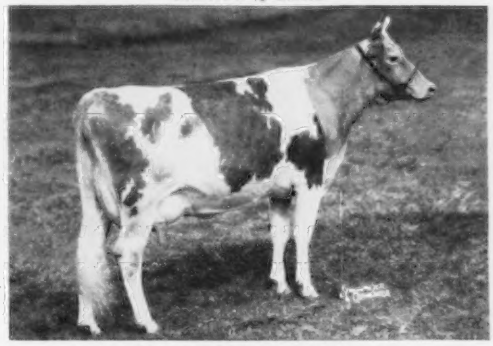

HOMINY HILL PRINCE'S HARP
16739—*1017—Jr2—365C—3x, National Class Leader in fat. The first cow of the breed to produce 1000 lbs. fat as a 2-year-old. 15552—*934—Sr4—305C—3x, National Class Leader in fat when made. Now 2nd place.

WILGORLAN FARMS TALISMAN

Born February 17, 1953
35 daughters in herd, 30 cows bred to him.

Sire: **GARDENVILLE CORONATION KING, AR**
By Coronation King of Pine Manor, AR, out of Douglaston King's Charlotte, VG, 19751—988—AA—3x.

Talisman's Dam

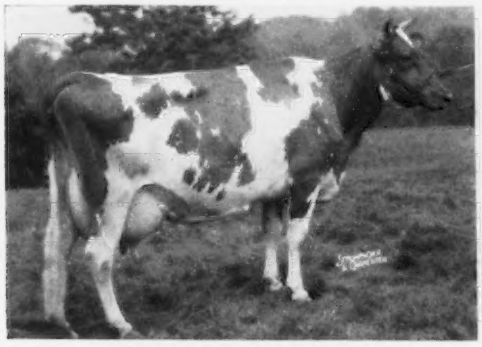

WILGORLAN'S TRUTH, E '50
11144—522—GGG, 11410—516—EeE, 14743—688—Jr4—365C—3x, 14575—694—5yrs—365—3x.

D: **Landhome Buttercup's Secret,** 15974—814—7yrs—365C—3x. 6 AR daughters, 5 over 656 lbs. fat.

WEY ACRES COLONEL'S MAJESTIC

Born September 4, 1949
35 daughters in herd milking.

Sire: **FLYING HORSE COLONEL LEVITY, AR**
By Chedco Colonel, AR, out of Alfalfa Farm Primrose, E '48, 17564—*1083—BB—3x, Class Leader 4th place in fat.

Majestic's Dam

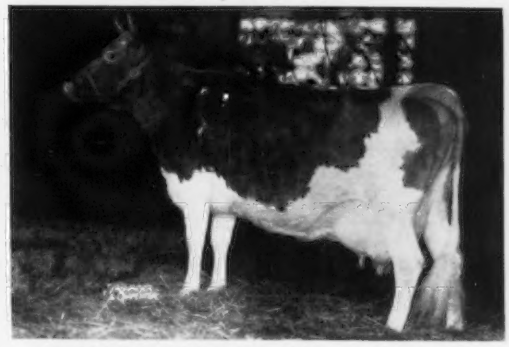

RIEGELDALE EMORY'S MELBA, VG '48 '49 '51
12488—671—Jr2—365C—3x, 13735—746—Sr3—365—3x

D: **Riegeldale Melba's Dairymaid,** VG '48 '49 '55, 12104—715—Sr4—365C—3x. 7 AR daughters, 6 over 667 lbs. fat.

FOR SALE — SONS OF THESE SIRES OUT OF HIGH RECORD DAMS

PLAN TO VISIT OUR HERD SOON

Located 7 miles southeast of Austin on Bastrop Rd.

HILLCREST FARMS
P. O. Box 814, Austin, Texas

Tel. G. R. 6-0631

HARRY PETERSON
FRED A. BARGE, JR. } Owners
LEWIS BEARD, Herdsman

THE DAM OF OUR SENIOR SIRE MADE
4 CONSECUTIVE CLASS LEADER RECORDS

5 records—2x average 15880 M, 771 F

GOLDEN DEW BARBARA'S MOONBEAM

Born March 18, 1949

Sire: **MEADOW LODGE MOONLIGHT, AR.** By Meadow Lodge Rex's Kingmaker, AR, out of Moonlight's Gentian, E '47, 9 consecutive records average 13390 M, 648 F.

His Dam

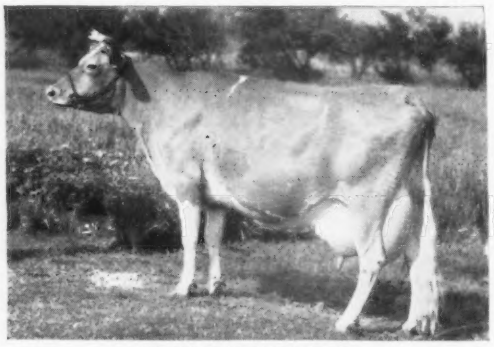

ELM'S BARBARA ROSE

12873—660—Sr3—305C—2x, Former Class Leader, *17427—*837—Sr4—365—2x, *17844—*869—6yrs—305C—2x, *17549—*842—7yrs—305C—2x, 13708—648—13yrs—HIR—365—2x.

VISITORS WELCOME

SCRUGGS AND SUMRALL DAIRY

1 mile east of Algoa

F. F. SUMRALL, Owner **ALGOA, TEXAS**

Bell Haven

GUERNSEY FARM

VISITORS WELCOME

Route 4, Canton, Texas

W. S. Stratton D. L. Bell

OUR SIRES IN SERVICE

BLUFF VIEW SAMSON

Born April 19, 1956

The first Saturn son sold.

Sire: **WILGORLAN FARMS SATURN.** $12,000. Herd sire at Bluff View Farm. A son of **Wilgorlan Farms Success,** E '52 '53, 5 records average 10575—584, 12548—719—5yrs—365C—3x. Reserve All-American Aged Cow, 1954.

Dam: **BLUFF VIEW QUEEN SALLY** (VG '56), 13163—773—Jr2—365C—3x. — Next Dam: **Cedar Croft Sally** (VG '56), 16139—816—9yrs—HIR—365—3x.

BLUFF VIEW D. EMERALD

Born November 28, 1949

Sire: **McDONALD F. PREDICTION EMERALD**

Dam: **DIAMOND D. DORINE** (VG '56), 10225—558—Sr3—HIR—305—2x. — Next Dam: **Ranger's Peggy Jane,** 11283—611—Sr4—365C—793 T.M., 11233—639—6yrs—HIR—620 T.M.

BREEDING STOCK FOR SALE

VISITORS ALWAYS WELCOME

Located 2 mi. west on 287, 1 mi. north on Farm Rd. 664.

NELSON BROS. GUERNSEY FARM

Tel. 9066J3

NELSON BROS., Owners Rt. 2 WAXAHACHIE, TEXAS

Former Herd Sire:

Velvet's Royal Renown

9 purebred daughters still in herd.

USDA Proof:

7 Daus.	9534	4.9	464
5 Daus.	9559	4.8	455
5 Dams	6470	5.0	322
Proof	+3089	-.2	+133

Difference (5-1-5)

•

Heifers by proved bulls for sale

•

A. B. S. sires now being used: **Western Glow Man O'War,** a son of Maryann, and **Coldspring's Beauty's Dictator,** a son of Dotty and by a son of Vallevue Butterfat Beauty.

Double J Farm

Location 2 miles west of Buda

Tel. 62K11

JOHN D. PORTER Buda, Texas

BROAD VALLEY FARM

PRESENTING OUR SIRES IN SERVICE, OUT OF DAMS WITH OVER 700 LBS. FAT, 14000 LBS. MILK, AND SOME OF THE FOUNDATION FEMALES IN OUR HERD

HOMINY HILL R. K. ALBERT

Born September 8, 1952

Sire: **HOMINY HILL ROSE KING, AR**
By Coronation King of Pine Manor, AR, out of Meadow-Gold Rosabell, 14372—733—Jr4—305C—2x.

Albert's Dam

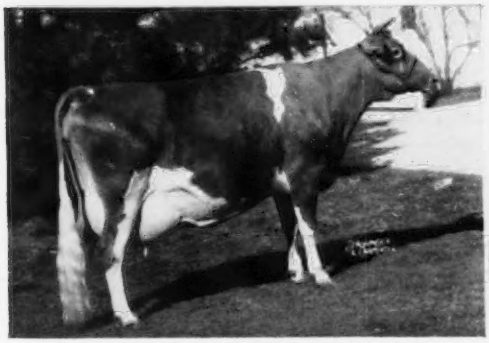

CORONATION ALBINA, VG '48 '56
15327—668—Sr3—365C—3x, 16146—715—6yrs—365C—3x
Four AR daughters include, Hominy Hill Albina, VG '50, 13426—675—7yrs—365—2x.

SOLITAIRE STEADFAST CHAMPION

Born December 19, 1954

Sire: **McDONALD FARMS STEADFAST, AR**
Sold for $21,000, 1952. By Riegeldale Melba's Emory, AR, $30,000, out of Douglaston Coronation Queen, 13860—803—Sr3—365C—3x.

Champion's Dam

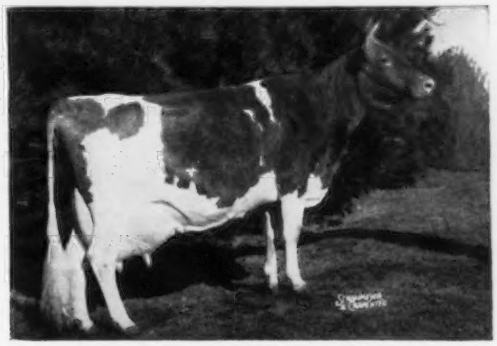

LEESIDE CHAMPION SOLITAIRE, E '55
Sold for $5,100, top cow Burton Lane Dispersal.
13464—688—Jr2—365C—3x, 16969—886—5yrs—365C—3x
A daughter of **Leeside Royal Patience,** 15993—771—Sr4—365C—3x.

ALSO IN SERVICE — **BURTON LANE STEADFAST AUTOCRAT** — Born July 17, 1954.
A son of **McDONALD FARMS STEADFAST, AR,** out of **AFTON'S GOLDEN KEEPSAKE,** E '49 '50, sold for $6,200, 1947, 11577—591—5yrs—305C—3x, 14165—734—7yrs—365C—3x.

HERE ARE SOME OF OUR FOUNDATION FEMALES

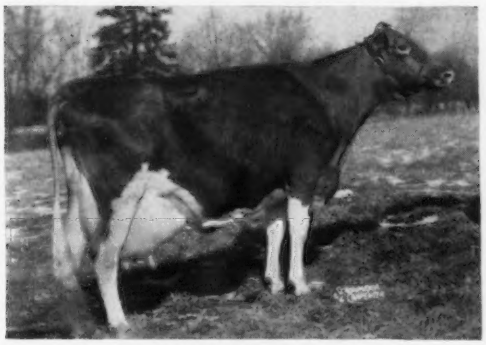

GLENGERAN DELORA, VG '50 '53
12859—620—5yrs—305—2x
20837—1012—6yrs—365—3x
12005—607—7yrs—305C—2x
12029—568—8yrs—305C—2x
One daughter in herd, **Broad Valley Josephine,** born July 21, 1954, by Hominy Hill Rex, AR.

STEFFERSON FARMS FRANCESCA
13334—702—Sr2—365C—3x

COOPER'S ACTOR'S MATRON
12261—543—Jr2—365—3x

BURTON LANE THOR'S OPHELIA
11742—608—Sr2—365—3x

DUNWALKE DEANNA
11289—473—Jr2—305C—2x
A daughter of Delwake Jenny, VG four times, 20587—1053—Sr4—365C—3x.

LEESIDE NOBLE PAULINE, VG '53
11199—583—Jr2—365—3x

LEESIDE NOBLE MARGE
11041—568—Sr2—365—3x

VISITORS WELCOME

Located northeast of River Crest Country Club.

E. J. McCURDY, JR., Owner
1101 Broad Ave.

STANLEY S. KOTHE, Herdsman
Tel. PERSHING 2-1267

FORT WORTH, TEXAS

BRAZOS GUERNSEYS

A MEASURE OF QUALITY

PRESENTING 3 OF OUR SIRES NOW IN SERVICE
2 FULL BROTHERS OUT OF AN EXCELLENT DAM

Dam of CHALLENGER and CHAMPION

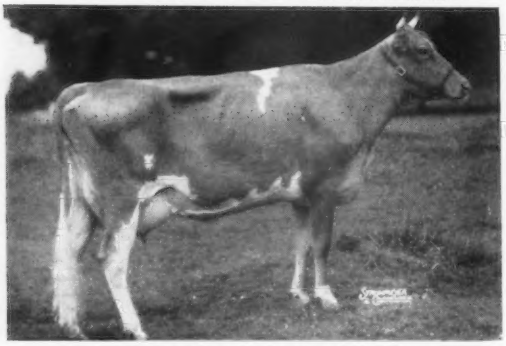

Douglaston Baroness Cora, E '54 '55
12235—654—Jr2—365—3x
11308—621—Sr4—365C—3x

2 AR daughters—full sisters to
CHALLENGER and CHAMPION

Douglaston Challenger's Cora, VG '52 '54
10165—512—Sr2—365C—3x
9464—469—Sr3—305C—3x
11115—503—Sr4—305C—3x

Douglaston Challenger's Coreen, VG '54
12988—635—Jr4—365—3x

DOUGLASTON CORONADO CHALLENGER

Born May 8, 1950
50 daughters in our herd.

LAKE LOUISE CORA'S CHAMPION

Born November 24, 1953
15 young daughters, many cows bred to him.

THEIR SIRE

Pine Manor King's Challenger, AR

38 PR sons, 100 AR daughters, 4 over 700, 17 over 600, 52 over 500 lbs. fat. A full brother to Gardenville Coronation King, AR. Sold for $45,000, 1947. A maternal brother to Lake Louise Coronation King, 5 PR sons, 23 AR daughters, 1 over 1000, 1/900, 4/800, 6/700, 9/600, 16/500 lbs. fat, 15 classified, 1 E, 8 VG, 6 D, all above the line.

Dam: **Douglaston King's Charlotte,** VG '48
15228—828—Sr2—365C—3x, 19751—988—6yrs—365C—3x
Former Class Leader records.
Sold for $11,000, 1947.

OUR JUNIOR SIRE

HANOVER HILL FAME

Born March 22, 1955

His Sire

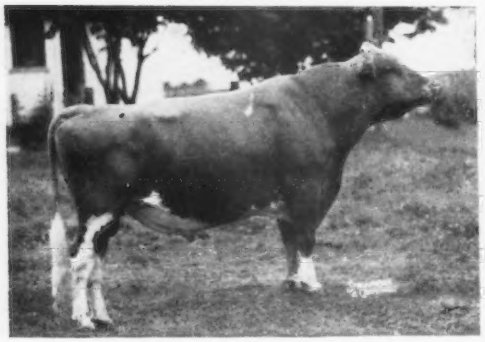

Western Glow Lou's Fame
Herd Sire at Hill Girt Farms. By Western Glow Royal Fame, AR, out of Western Glow Butterfat Lou, E 4 times, 15017—715—7yrs—365C—2x, 4 AR daughters include Western Glow F. Marylou, E '55 '56, 15006—687—Sr3—365C—2x, $5,000, Franchester Sale, 1955.

His Dam

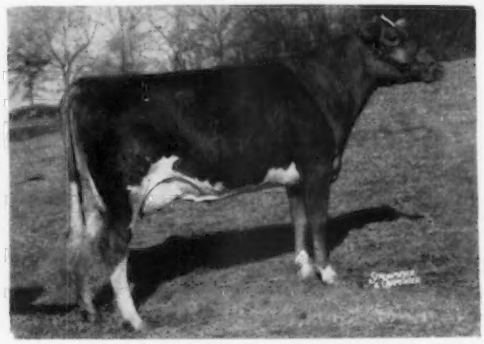

Western Glow F. Lovely Lady
8820—388—Jr2—305C—2x
7505—336—Jr3—2x in 205 days
Full sister to Western Glow F. Lovely, VG '55, 9576—451—Sr2—HIR—305C—2x, 9918—483—Sr3—HIR—305—2x.

Sire: **Coldspring's B. R. Forcaster, AR**
Dam: **Chukluck Lady Lovely,** VG 4 times
12922—590—Jr2—365C—2x, *13974—661—Sr3—305C—2x

PROGENY OF THESE SIRES OUT OF OUR BEST COWS FOR SALE

PLAN TO VISIT OUR HERD ON YOUR WAY TO OR FROM THE ANNUAL MEETING AT DALLAS

LANKART FARM — **Located 10 miles south on 3rd St. Rd.** — **WACO, TEXAS**

C. S. LANKART, Owner — Tel. Plymouth 2-0896 — ANDREW (JOE) MORRIS, Herdsman

BRAZOS GUERNSEYS

A MEASURE OF QUALITY

A RECENT ADDITION TO OUR HERD
SELECTED FOR DAM OF A FUTURE HERD SIRE HERE

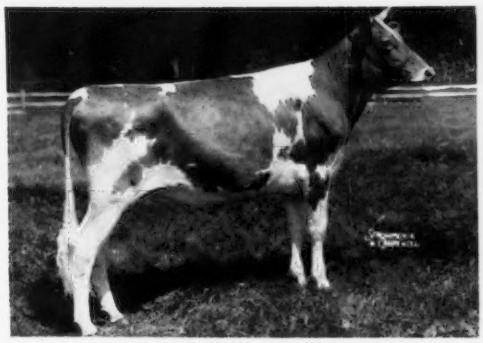

← **FAIRLAWN K. AMELIA**

Born January 22, 1955
Due April 28, 1957, to FAIRLAWN DAISY'S ACTOR, a son of Fairlawn Peerless Actor, out of Maple Lawn's Baron Daisy, E 3 times, 17792—885—7yrs—365C—3x.

Sire: **Fairlawn H. Eastern King, AR,** 54 daughters, 109 records M.E.—305—2x average 10429 M, 5.2%, 538 F, 46 classified av. 84.7.

Dam: **Fairlawn Actor's Brightness** 13285—689—Sr2—365C—3x, 10100—497—Sr3—2x in 248 days.

HER DAM'S 2 FULL SISTERS

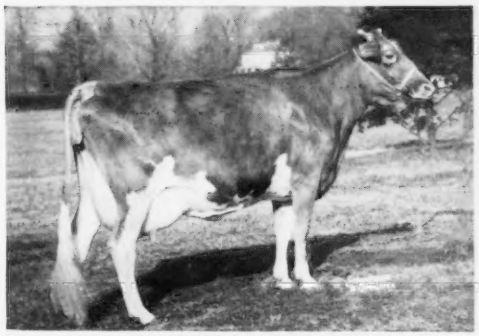

Fairlawn Actor's Ermine
13301—608—Jr2—365—3x, 15882—801—Sr3—365C—3x
15829—827—6yrs—365—3x

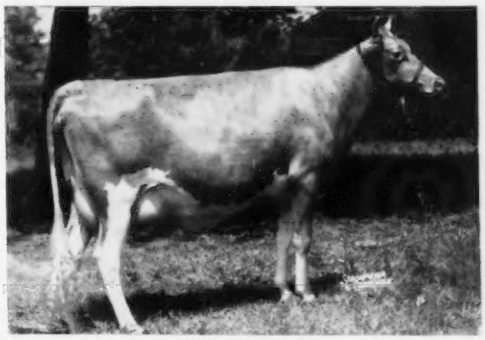

Fairlawn Actor's Ithela, E '48 '49
12509—551—Sr2—365C—3x, 12758—610—Sr4—365—3x

Her Dam's Dam

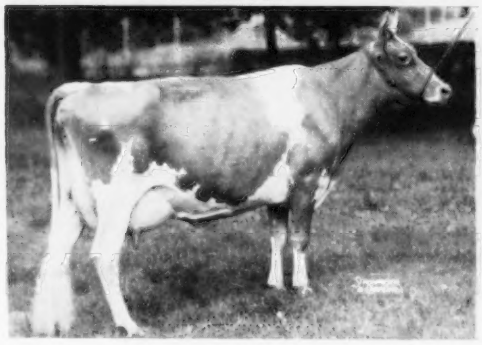

Fairlawn K. Glory, E 5 times
13414—622—Jr2—365C—3x, 17244—815—Jr4—365C—3x
3 AR sons, 3 AR daughters

Her Dam's Granddam

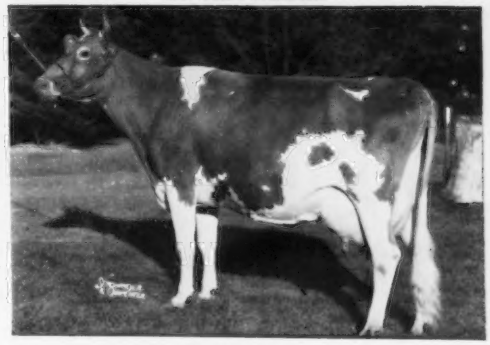

Fairlawn Peerless Ermine, VG '48 '49 '51
4 records av. 16485—826.
17855—893—8yrs—365—3x, 16892—838—10yrs—365—2x
3 AR sons, 3 AR daughters

AMELIA joins the good daughters of the well proven sires, Sierra Manor King's Gallant, Gayhead's Imperial, Flying Horse Royal Piper, Riegeldale Emory's Conrad and Douglaston Coronado Challenger, now in our herd.

We have some good herd sire prospects.

VISITORS ALWAYS WELCOME

LANKART FARM — C. S. LANKART, Owner

Located 10 miles south on 3rd St. Rd. — Tel. Plymouth 2-0896

WACO, TEXAS — ANDREW (JOE) MORRIS, Herdsman

Dallas ★ TEXAS

BLUFF VIEW Farm

ROUTE 3, BOX 100, DALLAS, TEXAS

WILGORLAN FARMS SATURN

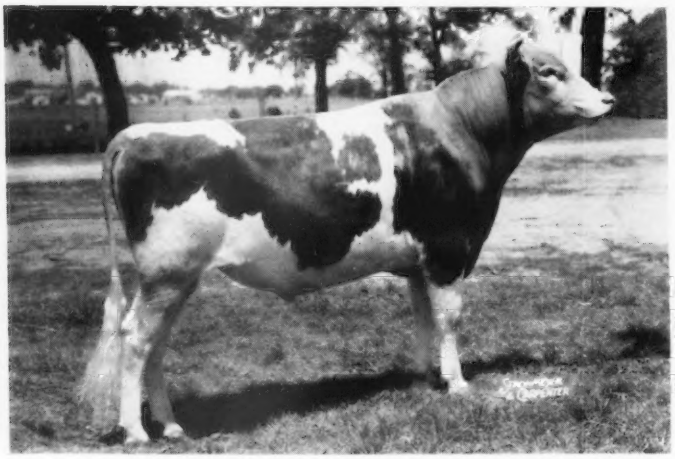

JUNIOR SIRE

McDONALD FARMS LE PATRICIAN

SENIOR SIRE

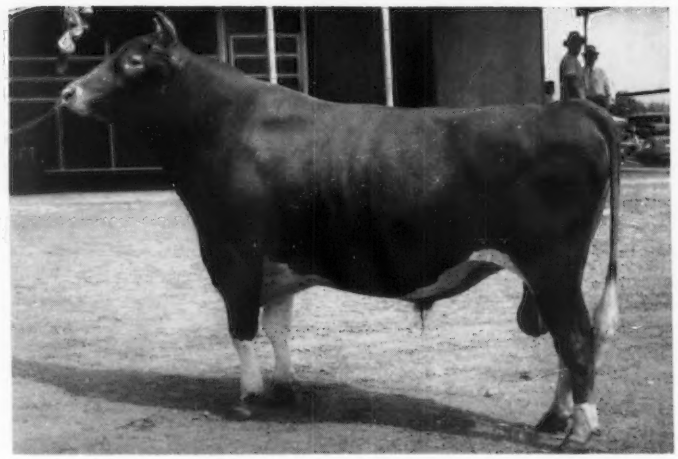

GOLDEN GUERNSEY

VISITORS WELCOME

11200 DENTON DRIVE — DALLAS, TEXAS

J. T. LIVELY & SON, Owners JOE M. DANIEL, Manager HOMER MORRIS, Herdsman

LARCH FARM • Wenham, Massachusetts

THE DAUGHTER—DAM COMPARISON OF FLYING HORSE FLUTE'S TRUMPETER LOOKS VERY GOOD

EXCELLENT AS 2-YEAR-OLD

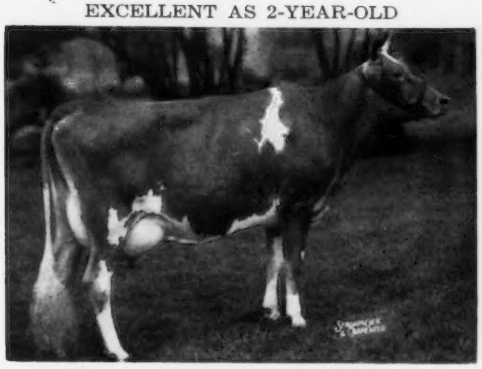

LARCHES SENORITA VIVACIOUS, E '56
14538—626—Jr2—365C—3x
S: **Flying Horse Flute's Trumpeter**
D: **Larches Empress Vivian,** VG '54
11710—574—Jr2—365C—3x

FIRST SIX DAUGHTERS HAVE COMPLETED RECORDS
ALL JR2—M.E.—305—2X AVERAGE:

6 Daus.	6 Rec.	11587 M	4.79%	556 F
6 Dams	7 Rec.	9395 M	4.84%	455 F
Difference (6-3-6)		+2192 M	—.05%	+101 F

FROZEN SEMEN IS AVAILABLE FROM TRUMPETER FOR USE IN YOUR HERD

★ **CONSIGNED TO THE NUTMEG SPECIAL APRIL 17, GOSHEN, CONNECTICUT**

SON OF A CLASS LEADER

LARCHES BELLBUOY, born February 16, 1956
Sire: **Mulhocaway Beauty Bellringer,** by Coldspring's Beauty Noble, AR out of Two Brooks C. Bluebell, VG 4 times, 13581—721—6yrs—365—3x. Dam: **Larches Senorita Mamie,** *14494—636—Jr2—305C—3x, Class Leader 4th in milk, half-sister to Vivacious (opposite), a daughter of Larches Lady Molly, VG '53, 12600—655—Sr2—365C—3x.

VISITORS ALWAYS WELCOME
Farm is located off 1A on Larch Row at Wenham

T. B. ACCREDITED—VACC.
JAMES R. REYNOLDS, Owner
Tel. Hamilton 580

MASS. ABORTION FREE NO. 30
JOHN B. GLABACH, JR., Mgr.
Tel. Hamilton 106-J

A Double Grandson Of Master's Monarch Is In Heavy Service At Plainfield Farm

COLBYS LEROY

Born March 8, 1955

Sire: **LANGMEADOW M. LA FAYETTE.** A son of Flying Horse Master's Monarch out of Langmeadow Anita (VG '50), 6 records include: 15204—649—7yrs—365C—3x, 13328—584—9yrs—HIR—365—2x.

Dam: **LANGMEADOW MOONBEAM** (VG '52 '56), 8816—434—Jr2—365—2x, *14708—*750—Sr3—HIR—365C—2x, 13303—605—Sr4—HIR—300C—2x, 13389—616—5yrs—HIR—305C—2x.
***Class Leader 6th for fat, 7th for milk.**

MOONBEAM is a full sister to
Langmeadow Moonglow (VG '52 '56)
*15316—663—5yrs—HIR—365C—2x—644 T.M.
***Class Leader 6th for milk when made.**
Langmeadow Moonflower
11966—629—Sr4—HIR—365—674 T.M.

LEROY is a double grandson of **FLYING HORSE MASTER'S MONARCH, 73 tested daughters, 241 records average 10241—502—305—2x—M.E.** 56 daughters classified average 82.4%.

The LEROY Calves Are Now Arriving

Our Herd Is On HIR Test — All 2x Records
Our Herd Has Been Classified 6 Times

We offer both females and bulls for sale.

STOCK OUT OF GOOD HIR AND AR COWS BACKED BY HIGH CLASSIFICATIONS.

WRITE US YOUR NEEDS

Address Inquiries to: Henry and Karl Luitje, Operators
MURIEL GRAVES and HENRY and KARL LUITJE, Owners

PLAINFIELD GUERNSEY FARM, Hale, Mich.

1 mile South, 2 1/3 miles East Route 2, Box 52

WANTED! BULL CALVES

The Guernsey Sire Committee of NYABC is interested in locating bull calves with these specifications:

Sire —

Plus proven on at least 10 prs. 10 off. cl. daus with av. score of Desirable or higher

Dam —

Classified VG or EX
Records av. over 12,000M
Proven reproducer
Family demonstrates longevity

Write immediately, giving full qualifications of your prospect, to:

GUERNSEY SIRE COMMITTEE

New York Artificial Breeders' Cooperative, Inc.

P. O. Box 528-M — **Ithaca, New York**

Serving dairy herds in New York and Western Vermont Since 1940

★ JUST THE FACTS . . . ABOUT CAMEO ★

MEET THE CHAMP

High cow of the breed in butterfat, 2X
4th high cow of the breed in butterfat, 2X, 3X, or 4X
2nd high cow ANY breed in butterfat, 2X
2nd high cow of the breed in milk, 2X

EXCELLENT '56

1287
Fat—2X

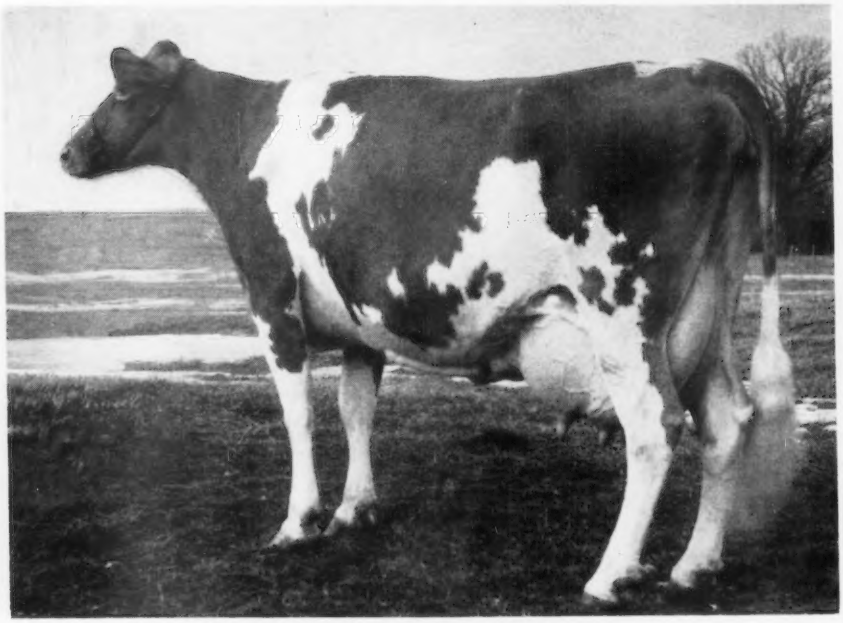

22811
Milk—2X

LANGMEADOW CAMEO, EXCELLENT
22811—1287—5yrs—HIR—365—2X
13535—668—Sr4—HIR—305C—2X, former Class Leader
11714—581—Sr3—HIR—302C—2X
10463—507—Sr2—HIR—305C—2X

Here are the facts of her record: High day in milk, 86.4 lbs., low day in milk, 48.4 lbs., last day's milk, 53.8 lbs. High month in milk, 2678, in fat, 131.2 lbs. Low month in milk, 1452, in fat, 89 lbs., last 24 days, 1293 lbs. milk, 79.36 lbs. fat, last milking, 27 lbs., test, 6.4%.

She had 3 surprise tests and three automatic retests. Her foot was operated on during her record and she was barely able to get up to be milked for a period of 60 days. She was fed home-grown grains for nine months, and commercial dairy feed for the last three months. She was milked by hand by Ted Binion and his three sons. She is due in April to Langmeadow Envy's Royal.

Cameo was bred for Excellent type and production. She is a daughter of Caumsett King Royal, out of a Flying Horse Master's Monarch daughter, she out of a Cesor Pontiff's Anchor daughter. All of these bulls were prepotent for size, type and very high production.

Cameo's daughter, Colbys Ida, by Langmeadow Cavalier, a son of Caumsett King Royal, out of Langmeadow Minnie, with 9 Class Leading records, 4 National, 1st place (one second to herself), is consigned to the Midwest Sale in keeping with our policy of "Only Our Best for the Midwest."

COLBY DALE FARMS
ROMEO, MICHIGAN

HOWARD H. COLBY — Owner
HOWARD E. RAINIER — Manager
HAROLD L. HAYES — Herdsman
LARRY FISHER — Assistant Herdsman

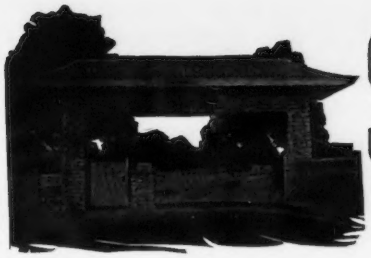

SECO FARMS

Arcadia • Missouri

In the Beautiful Arcadia Valley

A SON, 3 DAUGHTERS, AND GRANDDAUGHTER OF THE PROVEN SIRE, FORWARD, CONSIGNED TO MID-WEST AND MISSOURI STATE SALES.

TO MID-WEST SALE

APRIL 29, WAUKESHA, WISCONSIN

A Very Nice Typy Bull Calf and Bred Heifer

/ SECO FORWARD'S SLOGAN

Born May 11, 1956
Sire: **Fairlawn Actor's Forward, AR**
See our Directory advertisement, page 22, this Journal.

Slogan's Dam

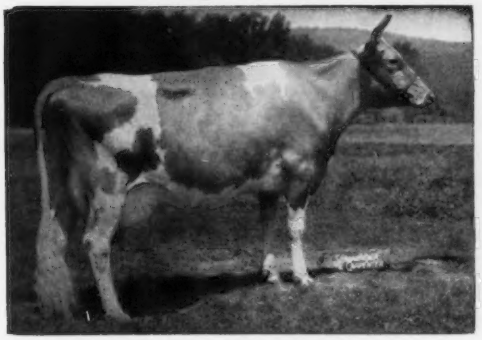

Seco In-Signia, VG '56
10433—555—Sr2—365—3x
12769—692—Sr3—365C—3x
12817—706—5yrs—365—3x
15805—868—6yrs—365C—3x

His Dam's Full Sister

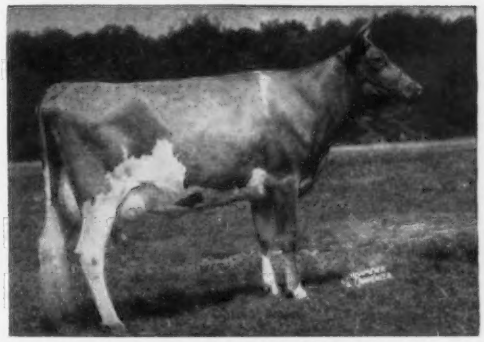

Seco G. I. Paula, VG '56
11382—594—Jr2—365—3x
13352—734—Sr3—365C—3x
13494—720—Sr4—365C—3x

Their Dam: (Granddam of Slogan) **Pamela of Woodside,** 14649—767—Sr4—365C—3x

/ SECO FORWARD'S GILDA

A large open ribbed, stretchy heifer, full sister to Seco Forward's Gypsy, VG '56, 12083—630—Jr2—365C—3x. Due August 5, 1957 to Seco Forward's Royalist, Jr. Ch., Mo. Guernsey Show, 1955, full brother to Seco Forward's Posey, VG '56, 14917—777—Sr3—3x.

GILDA is by Forward, out of Seco Imperial Gretchen, 10839—455—Sr2—305C—3x, 11980—548—5yrs—365—3x; next dam, Gael's Greta of Homestead, 18846—768—8yrs—365C—3x.

TO MISSOURI STATE SALE

APRIL 15, COLUMBIA, MISSOURI

/ SECO FORWARD'S STAR DUST

Born February 4, 1953
Due March 4, selling open, 8793—464—Sr2—365C—2x. Full sister to Seco Forward's Starling, 10172—515—Jr3—HIR—305C—2x.
Sire: **Fairlawn Actor's Forward, AR**
Dam: **Seco Im-Starlight,** 10379—482—Jr2—365C—3x, 12321—599—Sr4—365C—3x. Maternal sister, **Seco G. I. Starlight,** 12218—519—Jr2—365—3x.

/ SECO ROYALIST GRACIE

Born November 18, 1955
An open heifer.
Sire: **Seco Forward's Royalist**
By Forward, out of Gayhead's In-Repose, VG '48 '49, 3 rec. average 13124 M. 585 F.
Dam: **Seco Forward's Geneva**
10623—542—Jr2—365C—3x
11364—546—Sr3—365C—2x

/ SECO FORWARD'S SYRIA

Born March 1, 1955
Due August 9 to Seco Imperial Herald, by Gayhead's Imperial, out of Kitchener Lady Rose, 12555—656—5yrs—365C—3x.
Sire: **Fairlawn Actor's Forward, AR**
Dam: **Seco L.H. Star**
11225—467—Sr2—365C—3x
12330—539—Jr4—365—3x
Next Dam: **Wrendale Bloom 3d**
15171—600—8yrs—365—3x

WE URGE YOU TO SEE THESE CONSIGNMENTS AND BID ON THEM IF INTERESTED IN CATTLE WITH PROVEN BLOODLINES.

SECO FARMS - Arcadia, Missouri

Federal Accredited 540906 . . . Vaccinated — Negative

GUY E. KENNEDY, Manager

KITCHENER DISPERSAL

KITCHENER FARM, ROSALINE B. HAYDEN, Owner, LEXINGTON ROAD, BILLERICA, MASS.

MONDAY, MAY 6 at 12:30 P.M. ... 55 HEAD

2 BULLS 25 COWS AND BRED HEIFERS 28 OPEN HEIFERS

CERTIFIED, MOSTLY VACCINATED, A SELECT HERD OF BIG, ROOMY, HIGH PRODUCING COWS.

KITCHENER BRIEFS:

(1) LUTE OF INDIAN RIDGE—dam of the famous ARGILLA LUTE, ARGILLA FLUTE, ARGILLA HARP, ended her life at Kitchener. Through her son, KITCHENER TRUMPET, 25% of the females in this sale carry her blood . . . the blood that built the great "LUTE," "FLUTE," "HARP" families at Flying Horse, Howland and Hominy Hill farms.

(2) A nationally known herd in its 30th year must go all out . . . forced by local real estate developments.

(3) It is one of Massachusetts' oldest and winningest herds, with the kind of cows that suit the most people.

(4) Every cow except one has an official record or now on test. They average 11,677 lbs. milk, 571 lbs. fat, mostly as 2-year-olds, partly 2x.

(5) Selling GREAT ELM L. A. ACME, born 5-6-53, and daughters. He has been on lease from Great Elm Farm and his daughters look great. Sire: LANGWATER ARCHIE. Dam: GREAT ELM PHIL'S ELLA, the family that sent Archie Young to the New Hampshire Legislature!

(6) GAYHEAD'S H. I. LOYAL, that increased his fame at Kitchener, is being retired out of respect to age and limited usefulness. Selling his 15 outstanding daughters with big records, cows in calf to his service.

(7) Herd is spring—summer freshening. IF YOU WANT LOTS OF MILK FROM GENERATIONS OF PROVED COWS . . . OR WINNERS FOR NEXT FAIR SEASON . . .KITCHENER COWS WILL DO THE JOB.

Selling 15 granddaughters

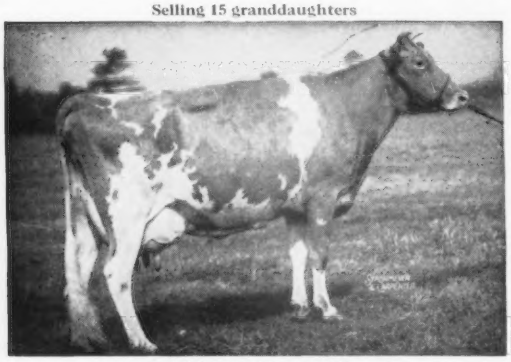

GAYHEAD'S IN-LOVE
12153—659—GG, 15810—864—Sr4—3x
Dam of Gayhead's H. I. Loyal, recent great sire at Kitchener.

Selling with 2 sisters

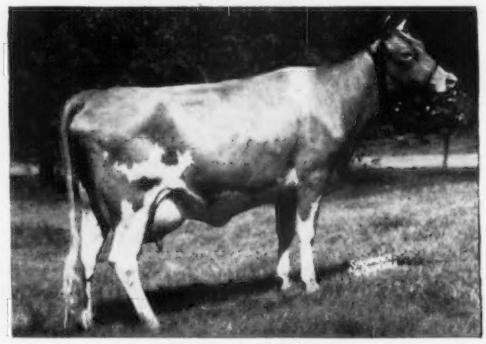

KITCHENER L. CAMEO
13602—630—Jr2—3x. Daughter of Gayhead's H. I. Loyal. Descends from Lute of Indian Ridge, see (1) above.

The Kitchener kind

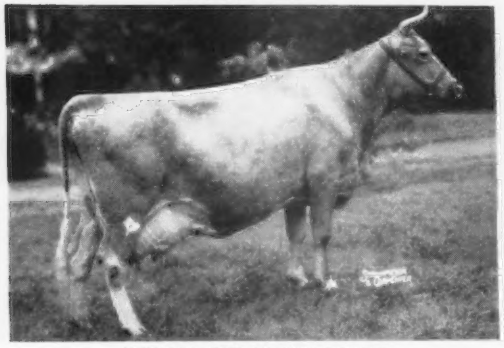

ALPHA'S AMY OF KITCHENER
16542—864—AA
A typical Kitchener whose progeny sells.

The Kitchener kind

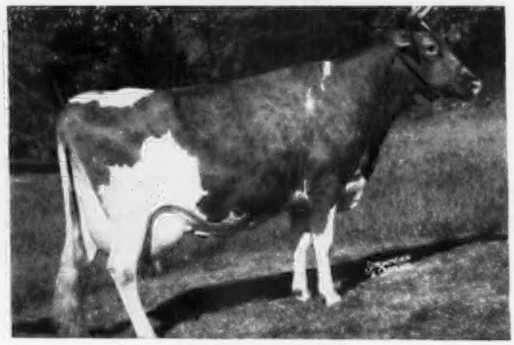

KITCHENER CLARE
11477—645—Jr3—3x
Her family sells. ..Gd. dam of "L. Cameo" above.

WRITE FOR A CATALOG

DUNN, HARWOOD & CRABTREE, CORDAVILLE, Mass., Sales Managers

WORLD'S GREATEST YOUNG SIRE PREVIEW!

TOP OF THE CROP . . . YOUNG BULLS AND FOUNDATION BRED HEIFERS

8th SIRE SALE and
Eastern States Vaccinated
BRED HEIFER SALE

MAY 2

Both Sales at 12 Noon — Lunch at 11:30

EASTERN STATES EXPOSITION GROUNDS, SPRINGFIELD, MASS.

25 YOUNG BULLS — 35 BRED HEIFERS (see bull list, page 658 in last issue)

YOUNG BULLS . . . Aristocrats of the Breed. The finest Guernsey nurseries of the northeast have combined to make this sale the GREATEST OPPORTUNITY EVER OFFERED to Own Your Own Bull At Your Own Price. All have extreme depth of breeding, from dams up to 1000 lbs. fat and 7 nearest dams averaging 700 — 800 — 900 lbs. fat, including Show Bulls that consignors ask to borrow back for the '57 show season.

BRED HEIFERS . . . From Top Herds In Pennsylvania, New Jersey, New York and New England — The Most Outstanding Lot Of Bred Heifers Ever Gathered For Sale. Last year's buyers report their heifers nearing 305—2x records of 9,000 — 10,000 up to 11,000 lbs. milk . . . Highest Reports We Have Ever Received From Any Sale. This year they are backed by even bigger records, greater depth with dams up to 1,000 lbs. fat . . . the kind that otherwise just cannot be had.

Himself from FLYING HORSE FARM, So. Hamilton, Mass.

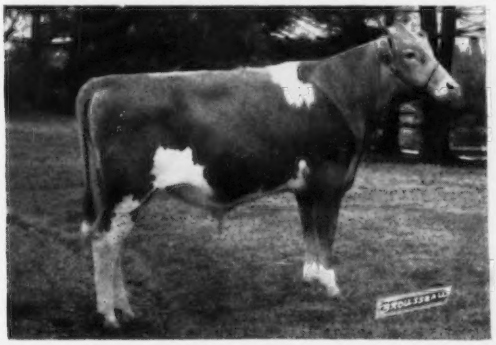

FLYING HORSE BETTY'S ROYAL, born 2-16-56. 7 dams average 16803—907. By Flying Horse General's Royal (Flying Horse Royal Rose, *22558—*1154—5yrsC—3x) and Flying Horse Colonel's Betty, 15800—934—5yrs—3x, next dams, 827 and 703 lbs. fat.

Himself from IDEAL GUERNSEY FARMS, Augusta, N. J.

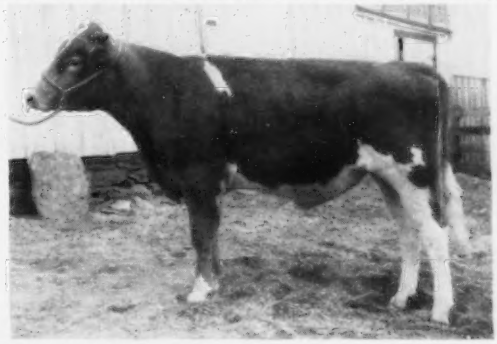

IDEAL'S LUMINARY, born 2-27-56. 7 dams average 16502—851. Sire: Ideal's Admiral (dam has 7 consecutive records av. over 1000 lbs. fat). Dam: Ideal's Standbest Lulu, 19028—1066—Sr3C—3x; next dams, 813 and 701 lbs. fat.

Himself from MULHOCAWAY FARM, Clinton, N. J.

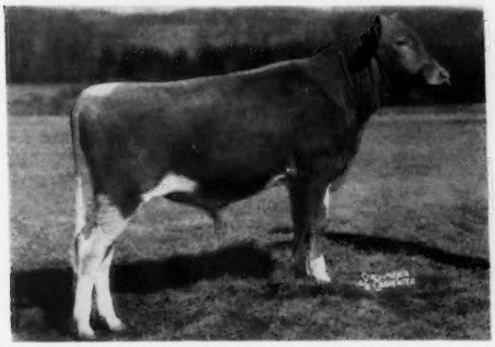

MULHOCAWAY BUTTERFAT HALLOWEEN, born 3-3-56. 7 dams average 15432—766 (see page 459, March 1). By Mulhocaway Beauty Butterfat and out of Mulhocaway Halo Beauty, 11281—557—Jr4—HIR—305C—2x (pending). Next dams, 866 and 659 lbs. fat.

Her son from CHEDCO FARM Berlin, Mass.

FAIRLAWN K. VERONICA
13961—838—Jr2—3x, dam of CHEDCO VALIANT, born 4-5-56 (selling). 15 nearest dams average 15028—803. Sire: Fairlawn K. Marmion, out of the Gr. Ch., Fairlawn Actor's Linaria, 16227—903—Sr4C—3x.

MORE COMING FROM: Langwater, McDonald, Coldsprings, Golden Harvest, Lake Louise, Douglaston, Hanover Hill, Willowby, Green Meads, Vallemar, Deep Lake, Greystone, Maple Lawn and many others. Write for a catalog.

DUNN, HARWOOD & CRABTREE, CORDAVILLE, Mass., Sales Managers

Spruce Shadows Farm

James E. Kelley, Owner

2901 E. Old Shakopee Rd. — Minneapolis, Minnesota

Consigns

To the MIDWEST SALE, Waukesha, Wis., April 29, 1957

SPRUCE SHADOWS ILLARIA

Her sire has 92 artificially bred daughters that av. 45 lbs. above their dams.

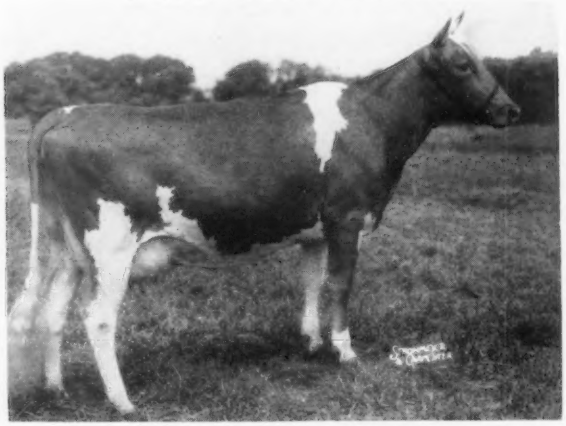

9790 lbs. milk — 552 lbs. fat, Jr3—HIR—2x in 317 days. Due March 13, 1957 with third calf.

Sire: **Boulder Bridge Olympus**
Dam: Boulder Bridge Nan, 19364—906—AA
Dam: **Knollhurst Ilaria,** 10309—515—Jr4—305C—2x

To IOWA SALE, April 26, Des Moines Fairgrounds

SPRUCE SHADOWS CUPID

1st 2-year-old, Parish Show, 1956.

4th 2-year-old, Minn. State Fair, 1956.

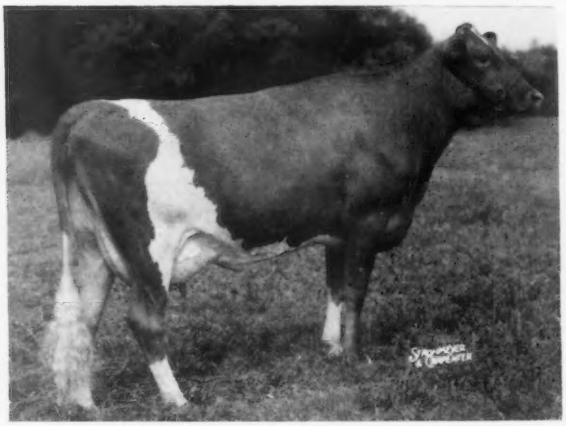

8870 lbs. milk — 445 lbs. fat, Jr2—HIR—2x in 317 days. Due April 22 to Favor.

Sire: **Spruce Shadows King Arnold**
A Kingmaker, King of the Meads
Dam: **Boulder Bridge Wilnetta.** A Hero daughter.
12841—606—Sr3—365—2x

Also In Iowa Sale:

A fine type bull calf, born August 12, sired by Favor and out of Boulder Bridge Victoria, a Hero daughter, out of Douglaston Duchess Maria, 16012—830—A. His three nearest dams av. 871 lbs. fat. Victoria has 15704—639—Jr2—365C—3x.

" Follow Through With Spruce Shadows "

SIDNEY NELSON
Res. Manager

L. V. WILSON, Superintendent

HAROLD BEMIS
Herdsman

HIDEAWAY FARM

A Sample Of Our Foundation Matrons

FOUR EXCELLENTS

Hideaway K. Princess Pan, E '55 '56
2 sons in service
8241—391—Jr2—305C—610
10240—469—Jr3—305C—915
*15825—729—Jr4—305C—915
15880—677—5yrs—305—915

Sun-Blest Farms Clover Blossom, E '53 at 9 yrs.
15528—614—Jr2—365C—3x
20475—827—8yrs—365—3x
A daughter, Lone Pine Country Blossena, 16479—666—5yrs—365—3x. A son by Langwater Dreamer retained.

Wilgorlan Farms Tulip, E '52 '53
9957—574—Jr2—365C—3x
11359—675—Sr3—365—3x
Her full sisters, Talent and Tiara, sold for $725 and $2,000; her dam, P. TONI, for $1,050 at 10 years. **TULIP** is half-sister to our Jeweller bull.

Wilgorlan Farms Bernadette, E '53 '55
10348—540—Sr2—305C—3x
10852—583—Sr3—305C—3x
12578—668—5yrs—365—2x
They seem to confirm the opinion that type and production go together.

BUCYRUS, OHIO

D. G. ARNOLD, Owner GEO. DAMSCHRODER, Mgr.
LUTHER SPARROW, Herdsman

HOLLOW HILL FARM

CONVENT, NEW JERSEY

A PRINCE SON OUT OF COUNTESS

CONSIGNED . . . 117th Special Guernsey Sale
APRIL 18—SALES PAVILION, LANCASTER, PA.

CONVENT'S COLIN

Born November 29, 1955
Full brother to Convent's Countess, on test with, 7972—427—Jr2—2x in 239 days.
Sire: **FAIRLAWN GLORY'S PRINCE**
A son of Actor out of K. Glory (below)
His Paternal Granddam

FAIRLAWN K. GLORY — Excellent 5 times
13414—622—GG. 17244—815—Jr4—365C—3x
Sold for $9,500 in 1953.
Dam: **FAIRLAWN K. COUNTESS,** 11442—620—Jr2—365C—3x. 14534—807—Jr4—365C—3x (pending).
Dam of 3 daughters in our herd.

PLAN TO VISIT OUR HERD
"A Small Herd of Select Breeding Guernseys"

Accredited Certificate 85652 — Negative Certificate 62
MR. and MRS. PAUL MOORE, Owners

Our Herd Is Founded On The Best Of Proved Langwater Bloodlines

3 LANGWATER BRED BULLS ARE CONTRIBUTING MUCH TO OUR HERD

We have over 50 daughters by **LANGWATER BENEDICT, AR**
35 daughters by **LANGWATER WILLOW BROOK, AR**

These and other good cows are being bred to **LANGWATER ALTAIR** and to **FLYING HORSE CLARISE MASTER** . . . Born November 2, 1951.

Master is sire of 25 daughters in our herd and he combines the blood of the best of the MUSICAL Family — rich in the blood of FLUTE and PRIMROSE.

His Dam

FLYING HORSE GENERAL'S CLARISE
14378—716—Sr2—365—3x
19138—891—Sr4—365—3x
20467—979—6yrs—365—3x
23018—1071—7yrs—365—3x
38½ tons of milk in 4 lactations
(77,001 lbs. of milk)

Bred Heifers For Sale By These Sires — Occasionally A Top Bull Calf

20 Cows On Test — 1952-53 Av. 11,000—506.6—2x

VISITORS WELCOME

Calfhood Vaccinated T. B. Accredited 477784 Bang's Accredited No. 4150

CLAUDE MIZER
Farm Phone 204L

WILLOW BROOK FARM — Danville, Ohio

The farm is located 1 mile south of Danville, U. S. Rt. 62.

"GUERNSEYS WITH A FUTURE"

21st Midwest Invitational Sale

Waukesha, Wisconsin — Monday, April 29, 1957

45 Head — 5 Top Young Bulls From Midwestern Herds.

Among the females is perhaps the greatest bred heifer ever offered, COLBYS IDA, born February 4, 1955. She is a daughter of Langmeadow Cameo, Excellent, National Fat Production Champion with 22811—1287—5yrs—HIR—365—2x. Ida is by a son of Langmeadow Minnie, Excellent, with 9 Class Leading records, all on 2x. She is again on retest and milked 94 lbs. per day for the tester in February, on 2x. She is credited in 122 days with 11172 lbs. milk and 595 lbs. fat. She is headed for a great record. Minnie also has 2 Class Leading daughters.

COLBYS IDA is a beautiful individual and entered in the National Futurity. To Colby Dale goes the credit for breeding and planning the matings. Her pedigree is loaded with great cows backed by heavy production. Besides Colby Dale and Langmeadow (Colby's previous prefix) one finds such names as Caumsett, Flying Horse, Cesor, Foremost, Langwater, Bournedale, Franchester, and others, all great breeding establishments that have contributed much in the development of the Guernsey breed.

IDA is just one of the 45 "Guernseys with a Future" in the 1957 Midwest.

The 5 bulls are from:

SECO—A son of Fairlawn Actor's Forward, out of the highest record daughter of Gayhead's Imperial.

GOLDEN GRANGE—A son of Augusta's Ideal and out of an 848 lb. daughter of Meadow Lodge King's Warrior.

COLBY DALE—A son of Flying Horse Rosemary General out of a Monarch daughter with 3 Class Leading records, all on 2x.

FRANCHESTER—A son of Franchester Jolly Financier and out of an 847 lb. daughter of Franchester Free King.

MAURANA—A son of Maurana Grace's King and out of a daughter of Gardenville Charity's Master.

All bulls are most pleasing individuals, and backed by proved cow families.

CONSIGNORS TO DATE ARE:

Rosebud Farm, Polk City, Iowa
Skyline Farms, Lincoln, Nebraska
Foremost Guernseys, Columbia, Missouri
Seco Farms, Arcadia, Missouri
Flo-Ray Guernsey Farms, Palmyra, Missouri
Sun-Set Oaks Farm, Adel, Iowa
Avondale Farm, Des Moines, Iowa
Dennis Farm, Amboy, Illinois
Amber Acres, Sterling, Illinois
Rolling Acres Farms, Elgin, Illinois
Quaker Oats Co., Barrington, Illinois
Vermillion Grove Farm, Ridgefarm, Illinois
Colby Dale Farms, Romeo, Michigan
Lockshore Farm, Hickory Corners, Michigan
Maurana Farm, Goshen, Indiana
White Lick Farm, Mooresville, Indiana
Clearland Farm, Elkhart, Indiana
Spruce Shadows Farm, Minneapolis, Minnesota
Lee-Kra Farm, New Paris, Indiana
August H. Schuth, Lexington, Illinois
McKerrow Farms, Pewaukee, Wisconsin
Wern Farms, Waukesha, Wisconsin
Franchester Farm, West Salem, Ohio
Golden Grange, Huntington, Indiana
Collinwood Farm, Columbia City, Indiana

Sale Headquarters, AVALON HOTEL, Waukesha, Wisconsin

Parade of Cattle, Sunday, April 28 — 3 P. M., C. S. T.

Buffet Dinner 7:30 P. M.

CATALOG ON REQUEST

DELBERT H. KINGSTON AND ASSOCIATES, CARY, ILL.

MICHIGAN STATE SALE—Lansing, Michigan—SATURDAY, APRIL 13

53 HEAD . . . A Buyer's Opportunity To Add Some Good Cows—Bred And Open Heifers To Their Herds. This sale is loaded with cows that will milk.

4 BULLS

Colby's Loyalist (Lot 5) Born December 20, 1955

A double grandson of Flying Horse Master's Monarch (11 daughters—30 Class Leading records) and traces to the Langmeadow Anita family top and bottom. He is a maternal brother to Colbys Genevieve (E), *17935—*923—Jr2—365—3x (pending). Same female line as Langmeadow Coita (E—Class Leader) and Langmeadow Menanna (E).

Woodacres Lord Supreme (Lot 29)

Born August 27, 1956

7 nearest dams average 18014—830. He is by a son of Fairlawn Actor's Leader and Green Meads Dame Fides, 20532—821—7yrs—365—3x. Supreme is out of Woodacres Supreme Phelanor (VG), 17211—836—5yrs—365C—3x, 16407—823—7yrs—365C—3x (dam of 5 breeding sons).

McDonald Farms R. L. Zebulon (Lot 10)

Born May 20, 1956

A son of McDonald Farms Pre Rose Lad (the Harriet—Old Rose families). He is out of McDonald Farms Nestafette, 5 records up to *15904—*788—Sr3—305C—3x, 16943—857—7yrs—365C—2x (the Estafette family).

Lockshore Wistar Monarch (Lot 37)

Born August 4, 1956

He is by a son of Meadow-Gold Wistful (VG), 9 HIR records up to 14497—802—7yrs—HIR—2x (strong in Coronation Rex blood). He is out of Meadow-Gold Rosetime (E), 14019—775—7yrs—HIR—305C—2x, a daughter of Flying Horse Master's Monarch.

A FEW OF THE FEMALES

Beau Janoca, 15505—*823—Jr2—365C—3x, 14122—*765—Jr3—HIR—365—2x, 3rd place Class Leader, classified VG. Consigned by Richard F. Powers, Chelsea, Mich. **Bowling Green R. Golden Rod.** Fresh and selling open. 5 good DHIA records up to 11560—546—5yrs—305—2x—DHIA. Consigned by Horace M. Bowling, Gaines, Mich. **A pair of full sisters** by Curtiss Candy Peter Pan, a son of Oak Island's Rosy (VG), 15112—766—Jr4—365—3x. Consigned by Lloyd Buck, Freeland, Mich. **A bred heifer due in August** . . . Bradford's Oriole, a daughter of McDonald Farms Le Patriot. Consigned by R. D. Bradford, Alma, Mich. **A bred heifer due in May,** Wabeek Levity Sunshine. She is by a son of Chedco Iris (E), 13931—776—5yrs—365C—3x and out of a daughter of Flying Horse Colonel Levity. Consigned by Wabeek Farms, Birmingham, Mich. **A good young cow** with 3 DHIA records, Patterson Homestead Maud, 9878—482—Jr4—365—2x—DHIA. She is by a son of Flying Horse Master's Monarch. Consigned by Lee Patterson, Columbus, Mich.

Sale Managed by Delbert H. Kingston and Associates and the Michigan G. B. A., Ed Wright, Pres.

FOR CATALOGS WRITE: Delbert H. Kingston, Box 404, Cary, Ill.

COLLINWOOD consigns . . . THREE HEAD TO THE MICHIGAN STATE SALE, LANSING, MICHIGAN, SATURDAY, APRIL 13, 1957

A Fresh Cow With 3 Good HIR Records . . . Should Be Milking 50 By Sale Day

COLLINWOOD JANE'S DYNAMO

Born December 21, 1950

9560—452—Sr2—HIR—271C—2x
11156—556—Sr3—HIR—365C—2x
9421—419—Sr4—HIR—305C—2x (pending)

This cow is out of **Collinwood Gabriel's Mary Jane,** 8377—447—Jr2—305C—617 T. M. She is by Brooklandwood Dude, out of a daughter of Kenfleur's Alert Dictator.

Sire: **Collinwood Crystal Dynamo**
He is by a son of Caumsett Dynamo, out of Pine Manor King's Crystal, 17751—820—Sr4—365—3x. Next dam, Princess Crystal, 13048—709—GG—365C—3x, 15660—770—A—365—3x, 17839—903—AA—365C—3x.

A Fresh Two-Year-Old . . . COLLINWOOD LOVELY CHERRY . . . Born October 3, 1954.
She is sired by LAKE LOUISE KING OF VILLA CREST, out of COLLINWOOD COLUMN'S CHERRY, 9631—572—Jr3—HIR—291C—2x, 9387—579—Jr4—HIR—305C—2x, a daughter of McDonald Farms Fore Marvel. The sire of Lovely Cherry is by Lake Louise Coronation King, out of Villa Crest Lilac, 11268—647—Jr2—365C—3x.

Also consigned . . . COLLINWOOD HONOR'S SWEET . . . Born April 9, 1953. Due in July to Villa Crest Financier. She is by a son of McDonald Farms Fore Marvel, out of PINE MANOR KING'S CRYSTAL (see above). Sweet is a ¾ sister to Collinwood Marvel's Sugar (VG), 8815—492—Jr3—HIR—305C—2x; Collinwood Sweet's Sweetheart, 10198—507—Jr4—HIR—305C—2x.

TO THE 21st MIDWEST SALE, SALES PAVILION, WAUKESHA, WISCONSIN, MONDAY, APRIL 29, 1957

A really good daughter of Lake Louise King of Villa Crest.

Delbert liked this one — she sure looks milky.

COLLINWOOD FARM **Route 4 — Columbia City, Indiana**

DICK AND MARJ HOLDEN, Owners

We Present For Your Consideration These Two Promising Young Bull Calves For Your Next Herd Sire

Top Production And Type Exhibited All Through Their Pedigrees

Sire Of Both Calves

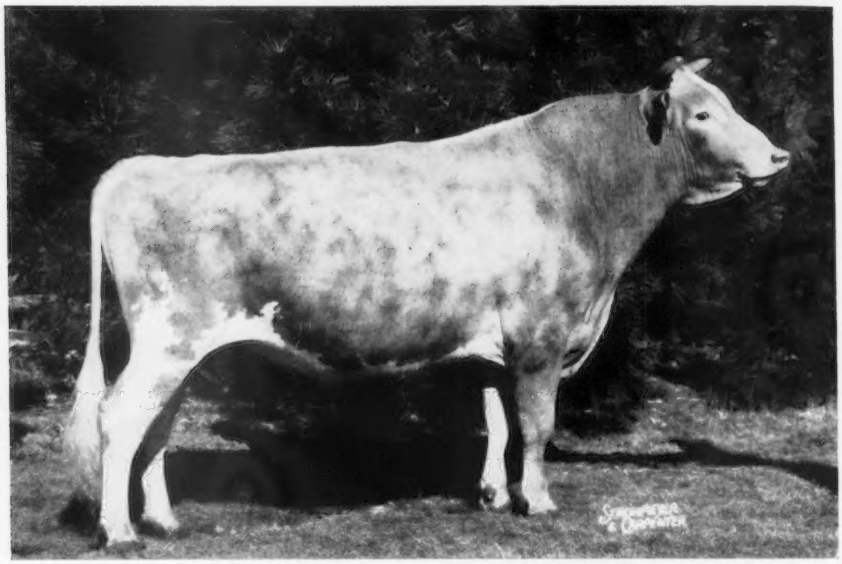

FOREMOST QUANTITY'S ROYAL

Sire of All-American Jr. Yr. Heifer; Res. All-American Jr. Yr. Bull; 1st Jr. Get of Sire, Wisconsin, and 3rd Jr. Get of Eire, N.G.S. in 1956. His first six daughters to complete test as two-year-olds M.E.—305—2x average 12407 M, 551 F. Three of his first five daughters classified Very Good. ROYAL is a son of Foremost Footprint out of Foremost Quantity, Excellent '55, eight records average 17236 M, 786 F, winner of Liebers' Trophy, 1953.

NANCY'S Son —

NORGERT'S ROYAL NANCE

Born January 13, 1957

His Dam

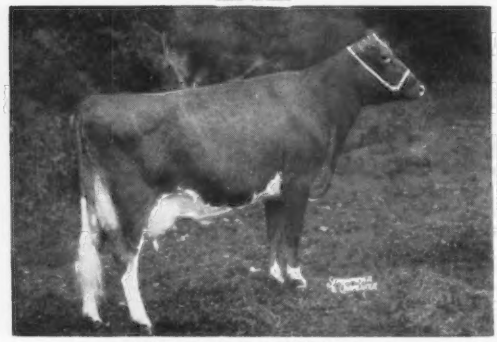

CHAR-LANE E. NANCY, E '55
*18045—*866—Sr3—365—2x. Class Leader 1st in milk, 5th in fat. All-American 2-Year-Old, 1954. All-American 3-Year-Old, 1955. Sr. & Gr. Ch., N. G. S., and Res. Sr. Ch., I. D. S., 1955.

DIAMOND'S Son —

NORGERT'S ROYAL PRINCE

Born February 16, 1957

His Dam

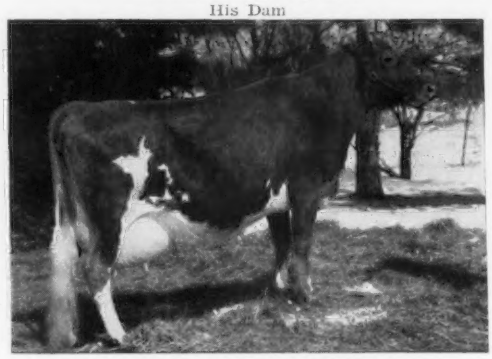

LOCKSHORE PRINCE'S DIAMOND, E '51
Seven AR records, all 2x milking except one, average 15045 M, 694 F.
20455—1029—5yrs—365—3x

Prices and pedigrees sent on request.

VISITORS ALWAYS WELCOME AT THE FARM

A DAUGHTER OF AN EXCELLENT CLASS LEADER

CONSIGNED — **MIDWEST SALE, APRIL 29 — WAUKESHA, WIS.**

LOCKSHORE MAXIM PHANTOM

Born July 27, 1953

8823—507—Jr2—HIR—355—2x
4430—234—Jr3—HIR—100 days—2x
A 3-year-old that can equal her dam in production and type.

Sire: **CESOR MARK MASTER MAX**
He by Cesor King's Mark, out of Cesor Helene,
11482—702—Jr2—365—3x.

HER EXCELLENT DAM

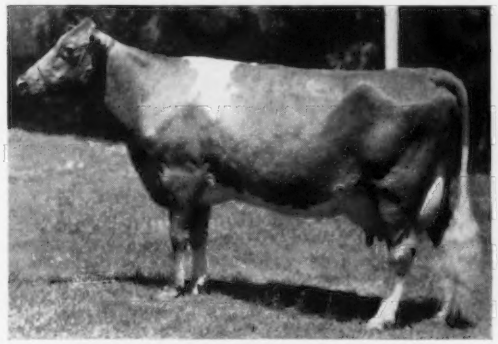

LOCKSHORE SUNFLAME'S TAMIE
Top animal, Midwest Sale, 1956
Excellent 1953, 1954, 1955
15807—772—Jr3—365—3x
*16867—798—Sr4—HIR—365C—2x
Class Leader 5th place in milk

¾ SISTER TO HER DAM

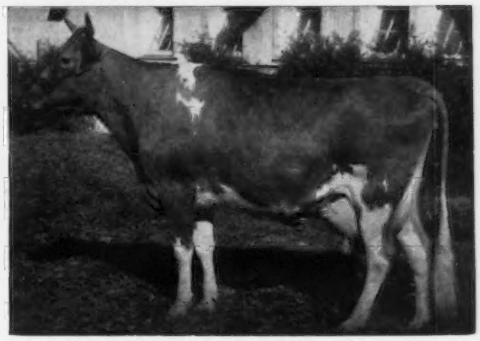

LOCKSHORE SUNFLAME'S TAMIE LEE
*17416—*753—Jr2—305C—3x
National Leader, both milk and fat
*15896—*753—Jr3—305C—3x
2nd in milk, 6th in fat

ALSO IN THE SALE — A BRED HEIFER RIGHT TO SHOW AS A 2-YEAR-OLD

LOCKSHORE PRE MITZI

Born March 22, 1955

Sire: **McDONALD FARMS PRE OMAN**
He by McDonald Farms Prediction, out of McDonald Farms Elegance (VG '47 '48)
15496—758—8yrs—365C—3x

Dam: **GELOSTER R. MINERVA** (D '53 — VG '54)
10501—461—Jr4—365C—3x

If you are looking for valuable additions to your herd, don't overlook these two, April 29.

STOCK FOR SALE — VISITORS ALWAYS WELCOME

LOCKSHORE FARMS - Hickory Corners, Michigan

R. F. LOCKE, Owner
JAMES A. FISH, Manager
MURRAY LONGWILL, Herd Manager
T. B. and Bang's Accredited
FRED OST, Herdsman

THE GUERNSEY SALE — TRENTON INTERSTATE FAIRGROUNDS

FOUR TOP BULLS IN THE SALE

IN THE SALE

YELLOW CREEK B. NASHUA

Born March 23, 1956

Sire: **YELLOW CREEK BANDMASTER.** S.: Yellow Creek R. Beacon. A son of Mulhocaway Rosenkavalier, out of Yellow Creek King's Bea (VG), 13403—755—Sr3—305C—2x, 14075—*812—5yrs—305C—2x, 10th place for fat. D.: Yellow Creek Gem's Levity, 4 times Excellent. 4 records up to 14389—606—7yrs—362C—3x. Dam of 3 daughters, 2 E, 1 VG.

DAM OF NASHUA (E)

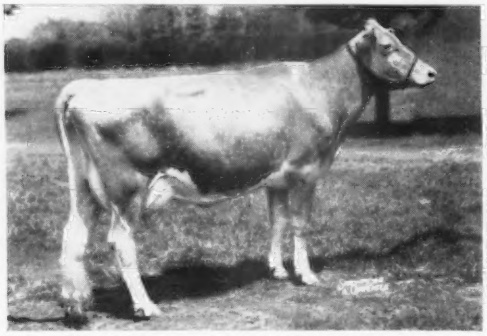

YELLOW CREEK SUPREME MAIDY (E '56)
11726—*660—Jr2—HIR—365C—2x

Sold to John D. Worthington, Bel Air, Maryland, in the 1956 Guernsey Sale for $3,300. 1st prize 3-year-old, Senior and Grand Champion, Baltimore-Harford, 1956. — D.: Yellow Creek Gypsy Maid (E '55 '56), 11841—610—Jr2—365C—2x, 11838—642—Sr2—HIR—365—2x.

This bull combines the best of Oscar Weaver's Butterfat breeding.

IN THE SALE

FLYING HORSE ROSEMARY'S KING

Born July 28, 1956

Sire: **FAIRLAWN K. KING.** A son of Fairlawn H. Eastern King, out of Riegeldale King's Blanche, 15244—841—5yrs—365C—3x. The LADYSHIP family.

This bull is a full brother to Fairlawn K. Muriel, 6 times E, 16891—904—7yrs—365C—3x, 16517—903—8yrs—901 T. M.

DAM OF ROSEMARY'S KING

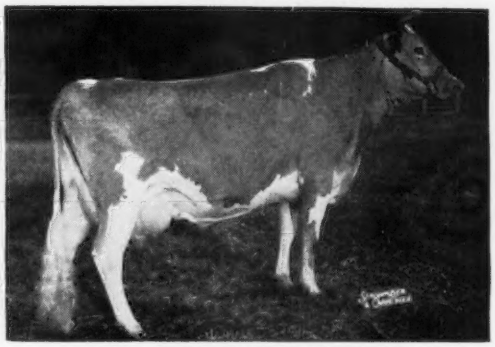

FLYING HORSE MASTER'S ROSEMARY
14103—730—Jr2—365—3x, 18448—1003—5yrs—365C—3x

S.: Flying Horse Bandmaster (The FLUTE family). D.: Flying Horse Royal Rose (VG '48), 15059—*853—Jr2—365C—3x, a former National Class Leader; *22558—*1154—5yrs—365C—3x, a former National Class Leader, 4th in milk, 9th in fat. 1st prize Produce, E. S. E., N. Y., 1955.

This bull combines the blood of the LADYSHIP, FLUTE and ROSE families.

IN THE SALE

A Steadfast Son From The MELBA Family.

BULL CALF . . . born November 9, 1956

Sire: **FAIRLAWN K. STEADFAST.** An Eastern King son out of Fairlawn Levity, 15099—705—6yrs—365—3x. He is a full brother to Fairlawn K. Gay Levity (E), 17244—845—7yrs—365—3x (see pages 501-503, March 1, 1957 Guernsey Breeders' Journal).

FULL SISTER TO HIS DAM

FAIRLAWN ACTOR'S DAIRYQUEEN (VG)
16035—854—Sr3—365C—3x

Honorable Mention All-American Produce, 1956.

She is a full sister to Fairlawn Actor's Dairybelle (VG), 13931—721—Jr2—365C—3x, 11500—635—Jr3—305C—2x, DAM OF THE BULL CALF. Dam: **Riegeldale Melba's Dairymaid** (VG), 12104—715—Sr4—365C—3x. 2 AR sons, 7 AR daughters. Next Dam: Green Meadow Melba, 13342—*963—Sr2—365C—3x. 2 AR sons, 7 AR daughters.

The K. GAY LEVITY and MELBA families.

IN THE SALE

LANGWATER KING OF SHEBA

Born February 10, 1956

Sire: **LANGWATER SUPREME, AR.** A son of Langwater Valencian, out of Foremost Labelle (VG), 17716—801—AA—365C—3x, 5 AR daughters, 6 PR sons, 4 of her progeny sold for $32,550.

The Supreme daughters are doing especially well. A daughter, Langwater Queenie, has 4455—209—Jr4—70 days, still on test.

HIS DAM

KENMAR HILLS COUNTESS SHEBA
3 times Excellent
12742—723—Sr3—365C—3x, 13258—794—6yrs—365—3x

4 AR daughters include:

Langwater Countess Sheba ($3,000)
16111—777—Jr2—365—3x

Langwater Sheba
12696—643—Jr3—365—3x

A daughter, Langwater Sequin, has 6218—288—Sr2—135 days, still on test.

Langwater Nicollette
13026—663—Jr2—365 (pending)

Her son by Langwater Ideal is being retained for use in the Langwater herd.

This bull combines the blood of the LABELLE and SHEBA families.

Trenton, New Jersey, Saturday, June 1, 1957

A FEW OF THIS YEAR'S HEADLINERS

HER DAUGHTER SELLS

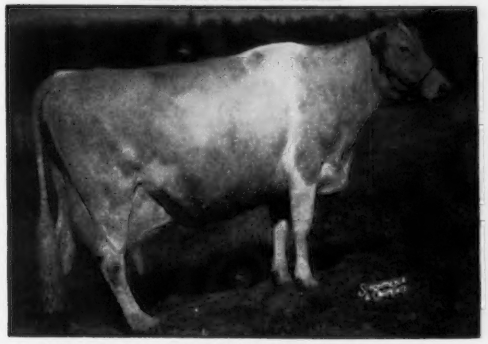

WESTERN GLOW BUTTERFAT MISS (3 times E)

10 records, all 2x, 7 on 305 days, total 163,080 lbs. milk, 8,220 lbs. fat. 7 Class Leading records, *21573—*1095—13yrs—365—2x, *17585—*921—12yrs—305C—2x. Dam of 7 tested daughters.

Her daughter . . . **WESTERN GLOW LOVELY MISS** (Vacc.), born March 19, 1955, is IN THE SALE. She is by Mulhocaway Butterfat Adonis, full brother to Mulhocaway Eros Butterfat ($11,500), top animal sold at public auction, 1956.

HER DAUGHTER SELLS

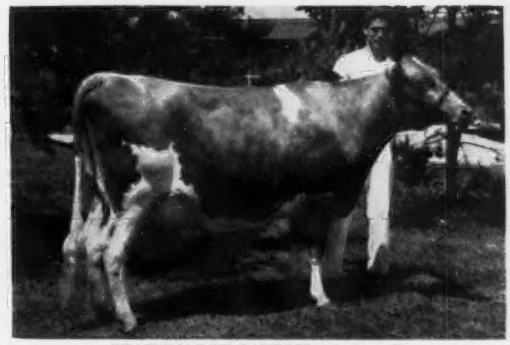

GRAYSMARSH PATRICIA (3 times E)

9826—532—Jr3—HIR—339 days—2x, 9080—519—Sr4—HIR—305C—2x, 9517—509—5yrs—HIR—305—2x. Grand Champion, Western Washington, Pacific International Exp., 1953. Dam of the 1st prize Produce, P. I. E., 1955.

Her daughter . . . **GRAYSMARSH NOBLE HETTIE** (Vacc.), born August 25, 1954, is IN THE SALE. She is by Lake Louise King's Nobleman that is by Lake Louise Coronation King. 15 daughters classified, 1 E, 8 VG, 6 D.

The KING'S NOBLEMAN daughters are an outstanding lot at Graysmarsh.

IN THE SALE
Reserve All-American 4-Year-Old, 1956

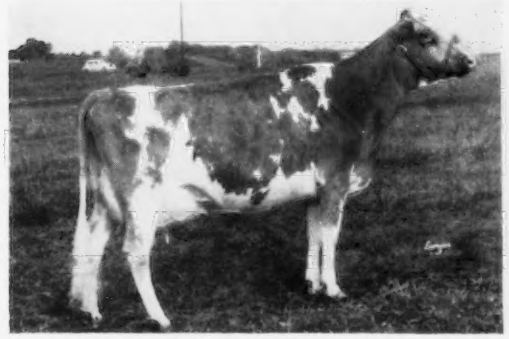

NEW HAVEN ROYAL NELL

Born October 5, 1951. 12636—573—Sr3—365C—2x. On retest. 1st prize 4-year-old, Senior and Grand Champion Cow, P. I. E., 1956. Reserve All-American, 1956. She is by Western Glow Royal Duke, a son of Western Glow May's Royal, out of Western Glow Butterfat Duchess (E), 16293—671—11yrs—305—2x. 5 tested daughters include Western Glow Merry Duchess (4 times E), *15313—743—Sr4—365—2x. She is owned by Darwin S. Morse and is dam of Western Glow Butterfat Travler and Green Meads Grand Duke, herd sires at Green Meads Farm, Richmond, Mass.

HER DAUGHTER SELLS

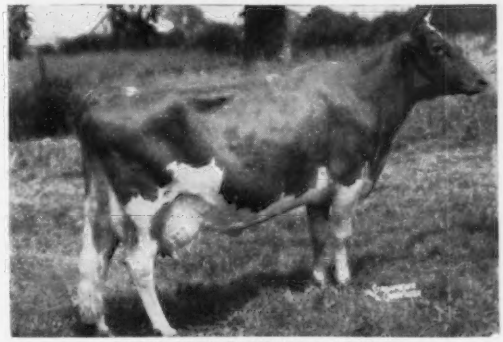

LUSHACRES BOSWELL'S ARMOR

13550—718—Sr2—365C—3x, 16885—910—Sr3—365C—3x, 17337—955—5yrs—365C—3x.

Her daughter . . . **LUSHACRES BOSWELL'S ARMORETTE** (Vacc.), born July 21, 1954, is IN THE SALE. She is due May 9, 1957. Armorette is by Horse Shoe Conrad's Boswell out of a Boswell daughter. Boswell is sire of LushAcres Hurricane Carol, Jr. Ch., Ill., Wis., Minn., Ind., Ky., National and International. All-American Sr. Yr., 1956. Boswell is out of Horse Shoe F. Leila, 16304—793—Sr4—365C—3x, 4 high record daughters, all full sisters to Boswell, include Horse Shoe Conrad's Lillian, 17793—933—Sr4—365—3x; Horse Shoe Conrad's Lucky, *15614—*927—Sr3—365C—2x.

IN THE SALE

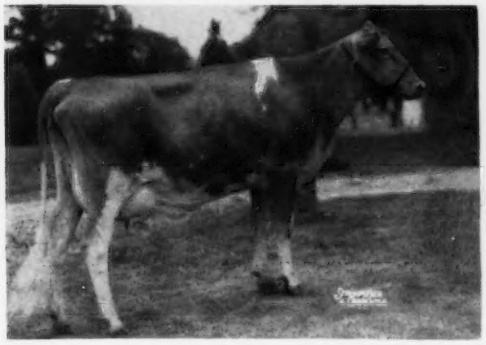

More details on other outstanding consignments to the Guernsey Sale in future issues. We believe we have one of the very best groups ever assembled for consignment sale.

←◄ **YELLOW CREEK S. JEWEL**, VG (Vacc.)
Born March 15, 1954
13308—691—Jr2—HIR—327—2x (pending)

1st Jr. Yr., 1955 Elkhart Co. Dairy Week, 1955. Member 1st Produce, 1st 2-Year-Old, Res. Gr. Ch., Best Uddered Cow, member of 1st Get of Sire, 1956. Fresh February 5, 1957, and selling open. She is a full sister to Supreme Maidy, dam of Yellow Creek B. Nashua (see opposite page).

Sire: **Yellow Creek Jewel Supreme.** Supreme has proven himself a great sire at such a young age. Look at the daughters—study his proof—or visit Yellow Creek and see for yourself. Here is the M. A. B. C. Proof.

DHIA record (305) 2x—M.E.

9 daus.	11 rec.	12269 M	—	5.2%	—	637 F
9 dams	25 rec.	9955 M	—	5.2%	—	522 F
		+2314		.0		+115

12 daus. classified, 1 E, 7 VG, 4 D

Dam: **Yellow Creek Gypsy Maid** (E '55 '56)
11838—642—Sr2—HIR—365—2x, 11841—610—Jr2—365C—2x

For Catalogs Write: **THE MERRYMAN COMPANY — Sparks, Maryland**

Clear Springs Farm

WE HAVE CONSIGNED TO THE

QUALITY SALE OF THE CAROLINAS

State Fairgrounds, Columbia, S. C. — Tuesday, May 7, 1957

2 HEAD — A TOP AR COW, A CHOICE BRED HEIFER

SIRE OF BOTH

Coldspring's Noble's Leader, AR
55 AR daughters, others on test.
Sold for $7,550, Woodvale Sale.

1. **WOODVALE LEADER'S IDA**
Born July 20, 1951

Ida is by Coldspring's Noble's Leader, AR (see left), he by Coldspring's Romulus Noble, AR, and out of Coldspring's Hardwick Content, 14005—640—G. Ida is out of Bright King's Iris of Avalon, 10824—550—6yrs—305C—3x, 2 AR daughters, she by Kenfleur's Bright King, AR, and out of Avalon Red Iris, 6725—370—EE, 2 AR daughters.

Ida has a record of 8649—438—Jr2—305—2x and has just finished with 12839—641—Sr4—365C—3x (pending). She is due April 17, 1957, and will be selling open. She is one of the real good Leader daughters that will be a worthy addition to a good breeding program.

2. **CLEAR SPRINGS LEADER'S ALTHEA,** born September 7, 1954.

Althea is by Coldspring's Noble's Leader, AR (see above). She is out of Edisto Farm's Althea, 12522—648—GG, Very Good, 3 AR daughters, she by Edisto Farms Challenger, AR, and out of Alberta of Edisto Farms, 12851—640—DD, 3 AR daughters, 1 PR son. 'Ole Challenger had an outstanding influence on the Edisto herd, and the Alberta cow was from one of the real good female lines there.

Leader's Althea is a very well-grown heifer with large bone, and looks like the right kind. She is due with first calf on March 18, 1957. She will be started on test and selling open.

We are very proud of this consignment and feel that they should do well in this Quality Sale.

FOR CATALOGS WRITE: **MACK H. ALMAN**
114 Brookside Rd.
Spartanburg, S. C.

TWO LEADER SONS FOR YOUR CONSIDERATION

CLEAR SPRINGS LEADER'S VIKING, born June 29, 1956.

Viking is by Coldspring's Noble's Leader, AR (see above) and out of Clear Springs Phil's Susie, 12017—531—Jr2—365C—3x, 14702—660—Jr4—365C—3x, 10453—445—5yrs—240 days, Excellent '54 '56. She by Clear Springs' Majesty's Phil, AR, and out of Clear Springs' A. Sue, 8887—409—GG. A real good dairy calf with lots of quality.

CLEAR SPRINGS LEADER'S KNIGHT, born September 2, 1956.

Knight is also by Leader. He is out of Clear Springs' Fashion's Laurel, 12911—745—Sr2—365C—3x, 14734—854—Sr4—365C—3x, she by Klondike Premost Fashioner, AR, and out of Clear Springs' Select Mary, 14800—849—Sr3—365C—3x, 14241—787—Sr4—365C—3x, 2 AR daughters, she by Clear Springs' Majesty Select and out of Foxdeans Mary, 16246—911—AA. The seven nearest dams average 15060—767. An outstanding individual with lots of production and good type. A full brother to this calf is in service at Open Grounds Farm, Beaufort, N. C.

WRITE US FOR PRICES ON AVAILABLE CATTLE FOR SALE
OUR PRICES ARE REASONABLE

N. C. Bang's Herd No. 100 . . . T. B. Accredited No. 1858

CLEAR SPRINGS FARM

Estate of A. L. BROWN, Owner
ALFRED M. BROWN, Co-Executor
VERNON A. CUMBO, Herd Superintendent

Concord, North Carolina **U. S. Highway 29**
JOHN H. BLACKWELDER, Farm Superintendent

Fred Groskop, Billings, Montana, Completes 9 Class Leading Records During 1956

THE GRAYSMARSH BRED CATTLE THAT FRED SELECTED HELPED TO MAKE THIS OUTSTANDING ACCOMPLISHMENT POSSIBLE

3 of the 9 Class Leaders Completed By Fred Were Graysmarsh-bred Animals

	MILK	FAT	AGE	PLACE
GRAYSMARSH F. RAPTURE	14360	692	Jr3—HIR—365C—2x	8th fat — 4th milk
GRAYSMARSH F. MIGHT	13115	720	Sr3—HIR—305C—2x	5th fat
GRAYSMARSH F. MITZIE	13796	747	Jr3—HIR—365C—2x	4th fat — 6th milk

A Graysmarsh-Bred Cow Makes A Class Leader Record At Prairie Bloom

GRAYSMARSH ROYAL SAPPHIRE
G. W. Bond & Son, Junction City, Oregon
11913—698—Sr4—HIR—305C—2x
Class Leader 8th for fat

Our Cattle Not Only Do Well For Their Purchasers — They Do Well At Home

	MILK	FAT	AGE	PLACE
GRAYSMARSH MONA	13096	769	Jr3—HIR—365C—2x	8th fat — 4th milk
GRAYSMARSH ROYAL GLADNESS	13339	721	Jr3—HIR—305C—2x	5th fat
GRAYSMARSH ROYAL SAPPHIRE	9903	640	Jr3—HIR—305C—2x	4th fat — 6th milk

Add this high production to your herd

BUY A GRAYSMARSH BRED BULL OR
A FEW GRAYSMARSH COWS AND BRED HEIFERS
BACKED BY THIS PROVED PRODUCTION

GRAYSMARSH FARM — Rt. 2, Sequim, Washington

LESTER LANCASTER, Manager

Blakeford Farms

Results Are What Count

Here are 4 Excellent cows by four different Blakeford-bred bulls —
true examples that it pays to use bulls from an organization that has —

"A Planned Program — To Assure The Future"

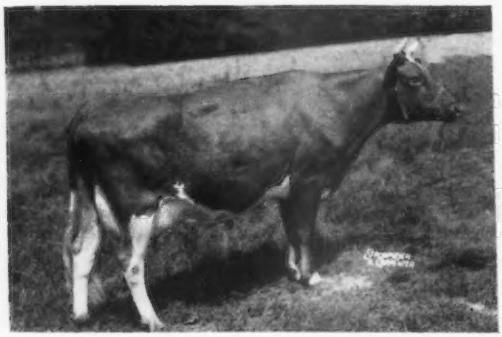

KENNERSLEY'S PAULETTE
Excellent '52 '54
5 records including 11002—560—Jr4—HIR—365—714
T.M. Sold for $1,700 in 1952.
Sire: **Blakeford Confident**

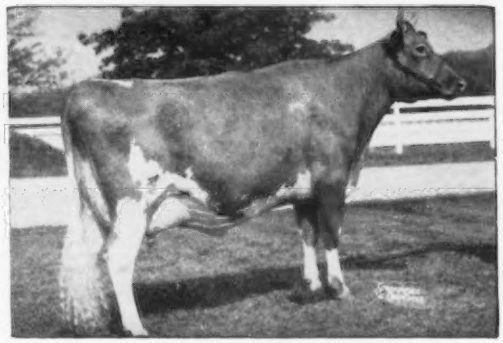

NORMANDY PRIMROSE
Excellent '55 '57
12435—704—Jr3—365C—2x
Sire: **Blakeford Transfer**

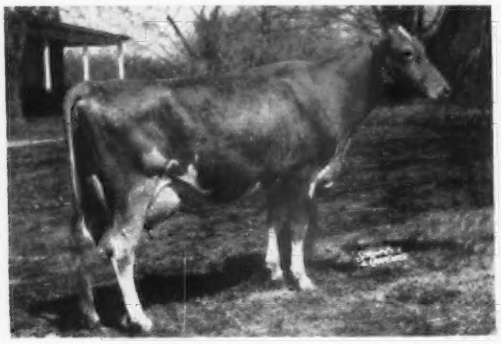

OSBORNE HILL THEDA'S COLUMBINE
Excellent '55 '56
12668—678—Jr2—365C—2x
Sire: **Blakeford Coronel**

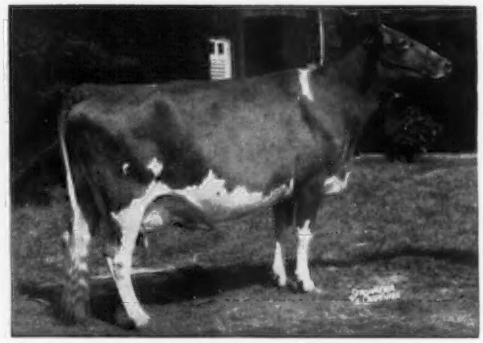

GRAY HAVEN ARGO'S PAT
Excellent 5 times. 13390—699—5yrs—365—3x.
Sold for $12,000 in 1949.
Sire: **Blakeford Argo**

Make your next herd sire a Blakeford-bred bull.

Queenstown, Maryland

T. B. Accredited 462561 . . . Bang's No. 97

JAMES A. MOFFETT
Vice-President

KENNETH E. ROBERTS
Herdsman

GUY E. HARMON, JR.
Manager
Phone: Taylor 7-2641

WHAT THE COWS ARE DOING

OFFICIAL HERD IMPROVEMENT RECORDS

The records of cows in a herd owned by individuals other than the herd owner are published with the herd owner. It is impossible to publish them separately.

OWNER AND RECORD	Age	Days In Milk	Lbs. Milk	Lbs. B. Fat
ALABAMA				
AVONDALE MILLS, AVONDALE MILLS DAIRY, SYLACAUGA				
Avondales Brilliant Girl	8-9	217-2X	6021	220
s. Sky Brook Brilliant Lad		d. Hollimost's Libby		
ARIZONA				
RASKOB, J. J., JR., NIHIGHAN FARM, TUCSON				
Arizona Farms Mione	7-3	290-3X	7911	420
s. Might-be of Arizona Farms		d. Arizona Farms Mae Betty		
Valmere Princess	6-4	305-3X	6477	337
s. Chicona Lucifer Y		d. Pippa of Chicona		
Nihighan Goldie	4-5	305-3X	7235	365
s. Gaylord Kingmead's Famous		d. Krum's Contender's Stella		
Nihighan Galeen	5-7	305-3X	7868	341
s. Gaylord Kingmead's Famous		d. Hominy Hill Doreen		
ARKANSAS				
ARKANSAS, UNIVERSITY OF, FAYETTEVILLE				
Uark Piper's Katrina	3-7	302-2X	7186	340
s. Gayoso Queen's Piper		d. Uark Showman's Karen		
Uark Inspector's Kath	2-6	305-2X	7380	345
s. Seco Inspector's King		d. Uark Showman's Karen		
ARKANSAS TUBERCULOSIS SANATORIUM, STATE SANATORIUM				
Realane's Champion Quincy	11-6	260-2X	4120	180
s. Realane's Champion King		d. Realane's Maxim Queen		
Decorah Squire's Katherine	9-10	261-2X	5046	215
s. Corium Fashion's Squire		d. Volland Aphrodite's Katherine		
Channel Isles Marge	10-2	271-2X	4758	167
s. Glenfern Violet's Chief		d. Channel Isles Minnie		
Cardinal Gay Gloria	8-1	289-2X	5970	209
s. Sherwood Forest Kama		d. Burnell's Bonnie's Pride		
Chesterluck Levity Polly	8-0	257-2X	6172	248
s. Curtiss Candy Levity Drummer		d. Blyth Hurst General's Polly		
Adelaide of Pine Hills	10-10	293-2X	6588	251
s. Observer's Bambi		d. Harriett of Pine Hills		
Marigold of Prairie Brook	7-3	249-2X	5582	256
s. Hillside's Country Gentleman		d. Argevna Roberta Mary		
Ann of Sunny Acres Farm	7-3	305-2X	8599	320
s. Melodie Victory's Forrest		d. Andy Lad's Pansy Ann		
Chesterluck Bubbles	9-0	250-2X	5921	260
s. Blyth Hurst Cherry Boy		d. Louis' Bettina		
Superiors Betty Bee	5-5	305-2X	5657	263
s. Curtiss Candy Levity Superior		d. Decorah Thracian's Betty		
Olympus Louellen	3-11	226-2X	3816	140
s. McDonald Farms Ideal Olympus		d. Lake Lea Myrtle's Lou		
Favor Janelda	2-2	301-2X	3524	177
s. Curtiss Candy Heir Favor		d. Cedar Hedge Jane		
BAILEY, LEONARD & CHARLES, FORT SMITH				
Peer Susanna Ideal	3-4	241-2X	5715	302
s. McDonald Farms Ideal Olympus		d. Bailey's Peer's Susan Susanna		
ERWIN FARMS COMPANY, INCORPORATED, CONWAY				
Wonder State's Gloria	6-4	305-2X	7113	333
s. McDonald Farms P. Monarch		d. Ruebury Morning Gloria		
Wonder State's Gilt	6-1	305-2X	9359	392
s. Seco L. H. Monitor		d. St. Albans Blend's Gilt		
Wonder States Glenda	4-9	249-2X	4752	233
s. Langwater Sir Galahad		d. Arch Lane Butterfat Rose		
Wonder States Pre Rosette	3-4	250-2X	4293	194
s. Henslee Farms Pre Craftsman		d. Henslee Farms Urban Gorgeous		
Erwin Farms Royal's Katie	2-1	305-2X	8735	409
s. Henslee Farms Galahad's Royal		d. Henslee Farms Urban Gorgeous		
CALIFORNIA				
ANDRESEN, J. C., ROLINDA FARM, FRESNO				
Welch Farms Judy	7-11	288-2X	8849	423
s. Adohr Supreme Carlos		d. Deana of El Verano		
Happyholme Kalo	6-10	278-2X	8957	450
s. McDonald's Foremost Prediction		d. McDonald Farms King's Kalo		
Welch Farms Goldies Eva	4-2	255-2X	6428	333
s. Welch Farms Golden Crown		d. Prairie Bloom Evelyn		
Welch Farms Jacks Maud	5-10	310-2X	12407	463
s. Rancho Nicasio Valor's Jack		d. Maida of Pleasant Point		
Welch Farms Goldies Deborah	4-11	326-2X	8318	385
s. Welch Farms Golden Crown		d. Happyholme N.D. Drancy		
Welch Farms Goldies Marge	3-8	254-2X	7385	347
s. Welch Farms Golden Crown		d. Maida of Pleasant Point		
Welch Farms Goldies Pansy	3-6	198-2X	4397	189
s. Welch Farms Golden Crown		d. Ellwood Holly Primula		
Welch Farms K Preta	2-8	276-2X	7466	276
s. Welch Farm Coronation King		d. Happyholme Valor's Patience		
Welch Farms K Topsy	2-4	285-2X	7767	321
s. Welch Farms Coronation King		d. Madrone's Trudie		
BOOS BROTHERS, CREST VIEW FARM, REEDLEY				
Palmway's Sterling Honey	3-3	305-2X	9642	473
s. Palmway's Sterling Gaiety		d. Palmway's Goldy's Hope		
Crest Views Select V Bella	2-3	305-2X	8741	439
s. Palmway's Select V. General		d. Sierra's Meadow Bell		
Clover Oaks Royal Butter Nut	2-1	305-2X	8561	406
s. Fairlawn Peer's May Royal		d. Clovertop Honey's Buttercup		
BROWNLIE, J. P., GOLDKIST ACRES, TURLOCK				
Goldkist Lad's Ginny	2-8	354-2X	10284	519
s. Goldkist Play Lad		d. Goldkist Girl of Idora		
Goldkist Lad's Darling	2-2	326-2X	9794	518
s. Goldkist Play Lad		d. Goldkist B-B's Beauty		
Maple Springs Designs Irene	2-1	365-2X	9770	556
s. Western Glow Design		d. Maple Springs Irene		
BULLINGTON, DON C., ACAMPO				
Sans Souci Mashers Inez	9-1	305-2X	10827	456
s. Cameo Illustrator's Masher		d. Laguna Dasher's Irene		
Clo Vista Carolyn	8-1	305-2X	8726	386
s. Kearney Park Baron		d. Weldon's Princess Royal		
Spruce Run Belles Heiress	8-7	292-2X	7802	362
s. Gardenville Coronation King		d. Kenfleur's Princess Belle		
Clover Oaks Royal Candy	5-3	305-2X	7497	350
s. Fairlawn Peer's May Royal		d. Clo-Vista Cookie		
Crown Ina	5-1	300-2X	9456	463
s. Welch Farms Golden Crown		d. Sans Souci Masher's Inez		
Clover Oaks Royal Sandra	4-4	305-2X	12621	583
s. Fairlawn Peer's May Royal		d. Elbow Creek Sarah		
Clover Oaks Royal Freckles	3-2	305-2X	8145	421
s. Fairlawn Peer's May Royal		d. Fresno Happy Acres Augusta		
CLEVER, GEORGE H., CLEVERLANDS, TRACY				
Rocky Home Capitan's Beth	8-1	287-2X	10980	457
s. Rocky Home's El Capitan		d. Elbow Creek Bettina		
Cleverlands Mistress Lana	6-3	305-2X	10965	
s. Western Glow Royalmost		d. Ellwood Rudy's Lady		
Cleverlands Amblers Arlette	4-1	305-2X	7620	426
s. Cleverlands Ambler		d. Cleverlands Mistress Arlene		
Cleverlands Mostroyal Jade	4-0	305-2X	8944	466
s. Cleverlands Mostroyal		d. Cleverlands Golden Jade Queen		
Cleverlands Bonnie Bemis	4-4	184-2X	5133	202
s. Western Glow Border Fame		d. Bonneville Burmese		
Cleverlands Amblers Pearl	4-0	288-2X	10000	553
s. Cleverlands Ambler		d. Cleverlands Charming Pearley		
Cleverlands Victors Shirley	3-3	261-2X	5926	259
s. Holcomb's Peerless Victor		d. Cleverlands Sugar Sharon		
Cleverlands Bonnie Meredith	3-2	236-2X	6615	273
s. Western Glow Border Fame		d. Cleverlands Mistress Myrle		
Cleverlands Valiant Pearlette	2-11	305-2X	9228	559
s. Valiant of The Oaks Farm		d. Cleverlands Charming Pearley		
Cleverlands Amblers Rosella	2-3	365-2X	8168	414
s. Cleverlands Ambler		d. Cleverlands Expectation Rose		
Cleverlands Peerless Rosalie	3-4	221-2X	5589	204
s. Cleverlands Royalmost Peer		d. Cleverlands Mistress Rosemarie		
Cleverlands Lou Boys Zoe E	1-8	305-2X	7562	380
s. Cleverlands Lou Boy		d. Cleverlands Royal Zoe		
Cleverlands Lou Boys Teresa	2-2	305-2X	7440	383
s. Cleverlands Lou Boy		d. Ellwood Rudy's Pearl		
Cleverlands Amblers Ethra	2-1	305-2X	7740	404
s. Cleverlands Ambler		d. Cleverlands Royal Ethel		
Cleverlands Mon Lukes Oona	1-11	290-2X	5469	292
s. Cla-ore Mon. Luke		d. Cleverlands Mistress Orinda		
FRESNO STATE COLLEGE, FRESNO				
Fresno Geste Levity Eva	5-4	305-2X	9976	455
s. Fresno Geste Champion		d. Fresno Joaquin's Eva		
Cameo Maxs Lu Ann	4-3	305-2X	9891	495
s. Cameo Developer's Cavalier		d. Cameo Max's Elberta		
GAMBONINI, R., OLD ADOBE RANCH, PETALUMA				
Wandamere Princess Ann	13-7	204-2X	6501	249
s. Wandamere Anson		d. Princess Ann of Lenor Place		
Kenholmes Pansy	9-10	303-2X	8006	353
s. Chedco Honeyboy		d. Maywood's Ultra Pansy		
Kenholmes Cherub Girl	8-10	305-2X	7399	370
s. Better Butter Pacolet		d. Cherub's Vinette of Chippewa		
Old Adobe Ch-Julia	6-6	305-2X	8892	393
s. Chicona Caradoc		d. Old Adobe Noble Janet		
Old Adobe Ch-Nola	6-8	190-2X	5890	280
s. Chicona Caradoc		d. Sleepy Hollow Noble Pat		
Kenholmes Mistress Bopeep	5-6	305-2X	10648	512
s. Sterlingold Mascot		d. Lehmar Melvin's Bopeep		
Old Adobe Ch-Nobby	5-6	275-2X	7167	302
s. Chicona Caradoc		d. Sleepy Hollow Noble Pat		
Old Adobe Merry Lily	5-1	202-2X	4788	219
s. Fairlawn Hornet's Merrymaker		d. Creek Bend's Lennetta		
Old Adobe Merry Norma	4-2	305-2X	7226	387
s. Fairlawn Hornet's Merrymaker		d. Old Adobe Ch-Natoma		
Chesholm Slogans Judy	5-9	305-2X	9551	452
s. Fairlawn K. Slogan		d. Adohr Lubas Judy		
Lads Flower of Idora	3-9	236-2X	6807	353
s. Idora Hopeful's Gallant Lad		d. Supreme's Flower Girl of Idora		
Old Adobe S Winona	2-6	305-2X	6520	325
s. Fairlawn K. Slogan		d. Old Adobe Princess Wendy		
JESSUP, ROGER W., ROGER JESSUP CERTIFIED FARM, GLENDALE				
Gwendale Vallie Gayle	5-4	245-2X	9623	442
s. Valient M. of Prestdale		d. Gale Crest Prudence		
Gwendale Vallie Nancy	6-8	305-2X	13126	629
s. Valient M. of Prestdale		d. Nandorre of Chicona		

Gwendale Bonni	5-7	272-2X	10502	488
s. Gale Crest Hannibul		d. Gwendale Bunny		
RWJs Opal Nifty Permino	5-4	257-2X	8087	349
s. Delphi Dell Nifty Permino		d. Opal of Kamilche		
RWJs Masters Graceful	2-8	305-2X	9685	486
s. Flying Horse Master's Don		d. Cesor Inheritance's Grace		
KERN COUNTY UNION HIGH SCHOOL, BAKERSFIELD				
Adohr Litas Judges Lillie	6-4	270-2X	7502	357
s. Rancho Lita's Judge		d. Van de Kamp Performer's Lillie		
Kerndale B T Columbine	5-4	224-2X	8090	364
s. Quail Roost NoMax Cavalier		d. Barnegat Traveler's Columbine		
Kerndale Agnes Mable	4-2	305-2X	6860	287
s. Rozelyn Eldee Marvin		d. Kearney Park Agnes		
SCHMID, JOHN, BAY MEADOW FARM, SANTA CLARA				
Bay Meadows Olive	5-4	305-2X	11257	571
s. Happyholme Gay Aristocrat		d. Bay Meadow's Olga		
Bay Meadows Rita	2-9	365-2X	12228	525
s. Adohr Leader's Arm		d. Hi-Oaks Foremost's Reba		
STERK, HENRY, ARTESIA				
Platico Lubas Crescent	4-4	239-2X	8382	407
s. Adohr Lubas Priceless		d. Panorama Crescent		
TYSON, MARGUERITE S., TRUST, CLOVERTOP RANCH, NEWCASTLE				
Clovertop Emmy Lou	15-0	351-2X	9010	405
s. Sir John of Clover Top		d. Troutmere Eva		
Van De Kamp Sugars Gynetta	7-10	305-2X	7856	391
s. Happyholme Royal Independence		d. Frankland Gyneth		
Clovertop Norrene	7-6	220-2X	7441	316
s. Ellwood Jack's Valor		d. Ellwood Nana		
Cal Mo Elaine	8-0	305-2X	6484	297
s. Clovertop Electro		d. Prairie View Gladys		
Clovertop Alvera	6-9	217-2X	6719	314
s. Clovertop Electro		d. Clovertop Adaptable		
Clovertop Arvella	6-3	309-2X	8674	396
s. Clovertop Electro		d. Clovertop Alfreda		
Clovertop Victoria	6-1	214-2X	8156	394
s. Sir John of Clover Top		d. Ellwood Nana		
Clovertop Bonny Bea	5-9	295-2X	5750	265
s. Clovertop Sir Eric		d. Clovertop Bonny Dee		
Clovertop Adonna	5-9	280-2X	10925	561
s. Clovertop Sir Eric		d. Clovertop Adorable		
Clovertop Elmira	5-0	358-2X	9524	513
s. Clovertop Star King		d. Clovertop Eldola		
Clovertop Honeys Butterfly	4-11	305-2X	7072	318
s. Clovertop Electro		d. Clovertop Antoinette's Honey		
Clovertop Zella	4-11	262-2X	8272	415
s. Clovertop Electro		d. Clovertop Azalea		
Clovertop Crown Eola	4-10	219-2X	6959	315
s. Clovertop Crown Majesty		d. Clovertop Emola		
Clovertop Nettie	4-8	276-2X	6812	331
s. Clovertop Electro		d. Clovertop Nanette		
Clovertop Ella	4-6	320-2X	8447	403
s. Clovertop Sir Eric		d. Cal-Mo Eliza		
Clovertop Novella	4-6	269-2X	5307	239
s. Sir John of Clover Top		d. Clovertop Neva		
Clovertop Crown Bella	4-7	235-2X	9158	431
s. Clovertop Crown Majesty		d. Clovertop Baroness		
Clovertop Petite	4-8	219-2X	7038	341
s. Clovertop Eve's Cherub		d. Clovertop Pearlette		
Clovertop Crown Sara	4-0	322-2X	9641	511
s. Clovertop Crown Majesty		d. Clovertop Sunbeam		
Clovertop Nylon	3-5	194-2X	7044	293
s. Sir John of Clover Top		d. Clovertop Noreene		
Clovertop Crown Nipper	3-4	330-2X	10328	493
s. Clovertop Crown Majesty		d. Clovertop Nasturtium		
Clovertop Crown Nanita	3-8	229-2X	9412	390
s. Clovertop Crown Majesty		d. Clovertop Nanette		
Clovertop Crown Alpha	3-7	280-2X	7799	370
s. Clovertop Crown Majesty		d. Clovertop Amy		
Clovertop Ethel Maye	3-8	216-2X	6163	264
s. Clovertop Sir Eric		d. Clovertop Ecstasy		
Clovertop Bea	3-6	271-2X	7096	382
s. Sir John of Clover Top		d. Clovertop Baroness		
Clovertop Emerald	3-5	234-2X	5056	234
s. Sir John of Clover Top		d. Cal-Mo Elaine		
Clovertop Topaz	3-4	217-2X	7161	312
s. Ellwood Honey Boy		d. Clover Top Tulip		
Clovertop Alida	3-4	201-2X	6217	279
s. Ellwood Honey Boy		d. Clovertop Alfreda		
Clovertop Maple	2-8	287-2X	6894	346
s. Clovertop Sterling		d. Clovertop Marietta		
Clovertop Etta	2-5	305-2X	5777	290
s. Clovertop Sir Eric		d. Clovertop Escola		
Clovertop Anita	2-7	269-2X	5139	253
s. Clovertop Sir Eric		d. Clovertop Ariel		
Clovertop Roby	2-4	298-2X	6834	320
s. Clovertop Sterling		d. Clovertop May King's Ruby		
Clovertop Faye	2-3	305-2X	4670	225
s. Clovertop Eve's Cherub		d. Clovertop Silver Fawn		
Clovertop Elcenta	2-2	305-2X	6639	320
s. Ellwood Honey Boy		d. Clovertop Eve		
Clovertop Alberta	2-6	242-2X	7592	369
s. Clovertop Eve's Cherub		d. Clovertop Adaptable		
Clovertop Panchita	2-5	269-2X	6173	282
s. Clovertop Eve's Cherub		d. Clovertop Pearlette		
Clovertop Blossom	2-3	269-2X	4004	206
s. Clovertop Traveler		d. Clovertop Crown Bella		
Clovertop El Rito	2-3	210-2X	4698	253
s. Ellwood Honey Boy		d. Clovertop Emola		
Clovertop Merry Nella	2-4	242-2X	5956	285
s. Old Adobe Merry Nero		d. Clovertop Nettie		

COLORADO

COLORADO A. & M. COLLEGE, FORT COLLINS				
College Foremost May	4-8	305-2X	10070	501
s. Rockmore Foremost		d. College May Cloud Cherub		
Foremost Footprints J Julia	2-6	305-2X	5519	266
s. Foremost Footprint		d. Foremost J.C.'s Julia		
WIKSTRAND, V. E., LONGMONT				
Wikhaven Lad's B. Midget	3-1	305-2X	8691	395
s. St. Albans Grandee Actor Lad		d. St. Clair Ensign's Bonnie		

CONNECTICUT

ARNOLD, ALFRED, MASHAMOQUET FARM, ABINGTON				
Mashamoquet Cynthia	9-11	211-2X	5017	217
s. Law-Will Colin Kelly		d. Jason's Diana		
Mashamoquet Esther Williams	7-3	305-2X	8721	387
s. Charlescote Brigadier		d. Biscoe Valaur's Eleda		
Kinsey Farms Mary Jane	7-0	268-2X	6052	271
s. Horse Shoe F Donald		d. Reliance's Mab of Schonowe		
Mashamoquet Queen Frederica	2-9	305-2X	6769	283
s. Green Meads Wesley		d. Pine Hill Susette		
Mashamoquet Lorna	2-4	305-2X	6522	285
s. Charlescote Cherokee		d. Mashamoquet Olivia DeHaviland		
Oak Knoll Apple Charm	2-4	256-2X	5998	273
s. Lynbrook Apple Jack		d. Oak Knoll Charm		
AUERBACH, BEATRICE F., AUERFARM, BLOOMFIELD				
Auer Models Richness	11-3	305-2X	12387	593
s. Auer Model's Victory		d. Auer Majestys Royal Rosebud 2d		
Auer Performers Kella	4-5	305-2X	8158	404
s. Fairlawn Memoir's Performer		d. Auer Andy's Keepsake		
BRISCOE, JOHN D., SILENT MEADOW FARM, LAKEVILLE				
Moreau Farms Lassie	6-5	305-2X	10443	525
s. Gardenville Supreme's Noble		d. Moreau Farms Primrose		
Silent Meadow Jims Gem	3-9	305-2X	7466	399
s. Ben Tulloch Ideal Jim		d. Klondike Hollitulip		
Silent Meadow Glamour	3-5	305-2X	6998	338
s. Gardenville Supreme's Duke		d. Massapoag Marie		
CONNECTICUT, UNIVERSITY OF, STORRS				
Ideals Marshalls Primrose	5-8	298-2X	10656	508
s. Ideal's Marshall Lad		d. Ideal's Edward's Primrose		
Coronet Clarice Storrs	2-5	305-2X	8736	441
s. McDonald Farms Lucky Orlando		d. Clarice Coral Storrs		
Coreen Coretta Storrs	2-3	302-2X	6439	351
s. McDonald Farms Lucky Orlando		d. Coretta Calla Storrs		
Cameo Cornelia Storrs	2-3	293-2X	8584	424
s. McDonald Farms Lucky Orlando		d. Cornelia Calla Storrs		
DE TALLEYRAND, LELA, MARQUISE, GWYN CAREG FARM, ABINGTON				
Twinwing Brilliant	10-3	305-2X	9079	408
s. Wethersfield Rascal		d. Kadockadee Princess Beauty		
Gwyn Careg Foremost Wilhelmina	9-1	305-2X	12519	567
s. Foremost Wood Ford		d. Wilhelmina of Newichewana Hill		
Gwyn Careg Kings Gay Bee	5-10	276-2X	10011	430
s. Toll Gate King Mab		d. Wood Ford Gay Bee		
Gwyn Careg N A F Eudora	3-8	305-2X	10930	498
s. Gwyn Careg Noble Assam		d. Gwyn Careg Foremost Eudora		
FAULKNER, F. SHEFFIELD, GOLDEN HERD FARM, WILTON				
Groton House Royal Stacia	5-8	305-2X	8500	383
s. Argilla Fair Royal		d. Groton House Caesar's Starlet		
Magyars Patty	5-4	305-2X	11832	487
s. Webotuck Prince		d. Morrissey Farms Gale		
Broad Hill P Natalie	5-1	305-2X	9441	442
s. Pharos Frost King		d. Broad Hill Jerusha		
Clover Ridge Freda	4-6	297-2X	7875	428
s. Sunny Lea Ferdinand		d. Clover Ridge Kate		
Magyars Phoebe Rose	4-7	305-2X	9944	526
s. Rosewald Merry Lad		d. Morrissey Farms Della		
FELEY BROTHERS, AUSTIN BROOK FARM, EAST GRANBY				
Austin Brook S Brenda	2-4	305-2X	7519	368
s. Mulhocaway Butterfat Solon		d. Trojan's Janice		
GILDERDALE, BURTON G., GILDERDALE FARMS, SHARON				
Indigo Hill Gertrude	6-0	182-2X	4895	247
s. Tamworth Vice President		d. Rosewald Gaylora		
HALLIWELL, LEONARD E., PINEHOLM, LITCHFIELD				
Otter Meadow Theda	12-0	305-2X	9524	511
s. Otter Meadow Rex		d. Otter Meadow Carolyn		
Pinholm DuJean	8-10	305-2X	11315	472
s. Sunny Lea Levity Duke		d. Jeanie of Mt. Pleasant View		
Pineholm Bellmaid	6-1	305-2X	9397	437
s. Argilla Bell Boy		d. Pineholm Countermaid		
Pineholm Jean	4-1	296-2X	10942	492
s. Pineholm Royal Jason		d. Pineholm DuJean		
Pineholm Janis	3-0	305-2X	9112	423
s. Pineholm Royal Jason		d. Pineholm Anis Lam		
Pineholm Belbets	5-2	305-2X	10368	430
s. Argilla Bell Boy		d. Jason's Betsy		
Pinholm Peerless Polly	2-1	305-2X	7060	324
s. Pineholm Peerless Prince		d. Pineholm High Watch		
HOLCOMB, TUDOR F., BROAD-HILL FARM, WEST GRANBY				
Broad Hill Gay	8-9	365-2X	15832	668
s. Broad Hill Steadfast		d. Broad Hill Celia		
Broad Hill Jill	7-9	305-2X	12707	543
s. Pharos Frost King		d. Broad Hill Hopeful		
Broad Hill Frolic	6-11	257-2X	9270	427
s. Pharos Frost King		d. Broad Hill Hopeful		
Broad Hill Noble Carolyn	2-10	182-2X	5250	233
s. Broad Hill P Nobleman		d. Laurel Hill Ruth		
HOLLOWAY BROTHERS, RIVERDALE FARM, AVON				
Riverdale Gay Rosemary	5-5	276-2X	7865	357
s. Riverdale Gay Sovereign		d. Pine Manor King's Rosemary		
HOUSATONIC FARMS, INCORPORATED, SOUTHBURY				
Housatonic Farms Merrimaid	8-10	305-2X	8347	440
s. Lynbrook Apple Jack		d. Housatonic Farms' Merrily		
Housatonic Levity Merrigirl	7-7	298-2X	7755	356
s. Green Meads Levity Vindicator		d. Housatonic Farms' Merrily		
Housatonic Farms G Delight	6-10	305-2X	7789	342
s. Grassland Lanandy		d. Deershorn Foremost Dawn		
Housatonic Levity Favorite	7-2	253-2X	6304	269
s. Green Meads Levity Vindicator		d. Housatonic Farms' Fancy		
Housatonic Levity Mary	6-9	236-2X	6749	281
s. Green Meads Levity Vindicator		d. Deershorn Noble Mary		
Housatonic Farms Bonnie Bab	4-10	222-2X	5879	273
s. Green Meads Levity Vindicator		d. Housatonic Farms' Bab		
Housatonic Levity Lizotte	4-4	305-2X	7262	375
s. Green Meads Levity Vindicator		d. Housatonic Farms' Brown Betty		

JOHNSON, W. L., JR., FAR FIELDS FARM, WASHINGTON
Far Fields Becky 3-8 311-2X 10420 506
s. Far Fields Nutmeg d. Far Fields Bette
Far Fields Lillabet 2-5 300-2X 9136 493
s. Greenway Cavalier d. Far Fields Elizabeth
KURAS, ANTHONY, FLOWER FARM, WEST SUFFIELD
Flower Farm Kings Rosebud 5-11 247-2X 9619 425
s. Doral Farms Supreme King d. Troller's Blanch
Flower Farm Kings Kate 4-2 305-2X 6904 341
s. Doral Farms Supreme King d. Flower Farm Redwing's Doll
LARKIN, HOWARD T., BEDLAM FARM, MIDDLEBURY
Hansenarea Tonia 7-9 297-2X 12367 573
s. Circleview Regal d. Hansenarea Lorna
Biscoe Lerinda Lenfestey 5-5 305-2X 12412 588
s. Fairlawn K. Senator d. Biscoe Leah Lenfestey
Separate Dandelion 5-7 319-2X 17530 739
s. Zenda Modesty's Arno d. Dosoris Datura
LASSEN, DOROTHY P., BOULDER KNOLL FARM, CHESHIRE
Boulder Knoll Devotion 9-8 305-2X 8131 367
s. Whimsy Eglantine's Cadillac d. Whimsy Devotion
Boulder Knoll Monas Polly 8-4 292-2X 12000 541
s. Boulder Knoll Heartsease Kim d. Boulder Knoll Val's Mona
Boulder Knoll Butterfat Pride 7-9 285-2X 11793 528
s. Boulder Knoll Heartsease Kim d. Boulder Knoll Winnie
Boulder Knoll Bft St Proud 6-9 305-2X 10565 516
s. Mulhocaway Saint-Boulder Knoll d. Boulder Knoll Winnie
McCANN, FRASIER W. & ADAMS, JOSEPH E., GOLDEN HARVEST FARM, BRIDGEWATER
Osborne Hill Barons Muriel 6-4 305-2X 10039 500
s. Hominy Hill Baron d. Osborne Hill Matilda
Golden Harvest F Daisy 6-11 365-3X 15457 684
s. Boulder Bridge Fame d. Golden Harvest Dairymaiden
Golden Harvest Rose Jay 2-6 305-3X 10541 515
s. Gardenville Rose King d. Golden Harvest Blue Jay
Golden Harvest Monarchs Coleen 2-4 305-3X 11922 651
s. McDonald Farms P. Monarch d. Blakeford Colleen
Golden Harvest Rose Liza 2-3 305-3X 8772 484
s. Gardenville Rose King d. Sterling's Lizzie
MINER, GEORGE N., GAYWOOD FARM, LAKEVILLE
Riverdale Atlas Flossie 8-5 270-2X 8706 357
s. Riverdale Susana's Atlas d. Riverdale Ultra Flossie
Butterfat Flossie 4-2 305-2X 9870 432
s. Basquaerie Levity Butterfat d. Riverdale Atlas Flossie
PRATT, GEORGE D., JR., SUNNY VALLEY FARM, NEW MILFORD
Sunny Valleys Princess 10-7 305-2X 7178 348
s. Sunny Valley's Imperial d. Sunny Valley's Belinda
Sunny Valleys Majors Walicia 5-7 291-2X 5936 291
s. Fairlawn K. Major d. Sunny Valley's Walicia 2d
Sunny Valley Majors Chime 5-1 305-2X 11017 476
s. Hidden Valley Major d. Sunny Valley's Chime
Sunny Valley Archers Gaiety 4-11 299-2X 7851 371
s. Fairlawn Actor's Archer d. Sunny Valley's Gaiety
Sunny Valley Watchfuls Rosa 3-7 296-2X 7796 375
s. Sunny Valley Watchful d. Sunny Valley Valiant's Rose
Sunny Valley Ns Buttercup 3-8 190-2X 3544 188
s. Sunny Valley Noble d. Sunny Valley's Noble's Girl
Sunny Valley A Vernon Marilyn 2-8 211-2X 5228 252
s. Sunny Valley Archer's Vernon d. Sunny Valley's Marilyn 2d
ROSENBAUM, FRANCIS F., LAKELAND FARM, WILTON
Lakeland Waltz 3-2 305-2X 8920 535
s. Nyala Supreme Goldenrod d. Lakeland Queenie
SPENCER, WINTHROP W. & MARIGOLD C., SPENCER FARM, WATERTOWN
Marwin Lady Clara 2-11 305-2X 9359 413
s. Ace's St. Nick of Tamarack Hill d. Clover Ridge Bopeep
WEINGART, HERMAN R., SR., LEBANON
Greenridge Priscilla 9-7 246-2X 7236 319
s. Hilltop Butterfat Regent d. Roberta of Green Top Farm
Greenridge Dolors Goldie 3-7 275-2X 6028 285
s. Pharos Baronet's Dolor d. Pharos King's Gerry
Greenridge Dolors Scarlet 3-3 283-2X 7203 346
s. Pharos Baronet's Dolor d. Kilspindie's Paulette

DELAWARE

BARCZEWSKI, STEVEN, JR., LA GRANGE FARM, GLASGOW
Sherry of La Grange 2-1 305-2X 7357 362
s. Curtiss Candy Loyal Curtiss d. Sharon of La Grange
UPHAM DOWNS FARM, MIDDLETOWN
Sunbeam Lola of S.D.A. 4-5 305-2X 9240 416
s. McDonald Farms Fore May King d. Quincy Peerless Sunbeam

FLORIDA

CONE, J. H., CONE'S GUERNSEY DAIRY FARM, PLANT CITY
Cones Clairvoyant Duane 5-11 305-2X 8343 370
s. Riegeldale Ben's Clairvoyant d. Cone's Hollivista Dueweese
Cones Clairvoyant Lassie 5-7 245-2X 5714 229
s. Riegeldale Ben's Clairvoyant d. Cone's Lassie's Pebble
Cones Cavalier Haywood 4-2 278-2X 7765 402
s. Riegeldale Emory's Cavalier d. Haywood Glorious
Cones Clairvoyants Mabel 3-8 283-2X 6038 280
s. Riegeldale Ben's Clairvoyant d. Cone's Cavalier May
Valkyrie Actor Orchid 3-3 303-2X 9445 458
s. Pleasant View Fern Actor d. Valkyrie Southerner Orchid
Cross Arrows Nigent Primaid 2-6 305-2X 8714 431
s. Blakeford Paula's Prince d. Dudley's Maida
Cross Arrows Honoria 2-3 296-2X 7756 382
s. Eskdale Baron's Kimberly d. High Honor's Anela
Cross Arrows Nigent Pert 2-1 305-2X 5685 312
s. Blakeford Paula's Prince d. Tess' Bright Sue
Cones Supreme Joyce 2-1 297-2X 6011 274
s. Ideal's Princetta's Supreme d. Cone's Cavalier's Joyce
Brookberry Hortense 2-1 305-2X 8804 423
s. Osborne Hill Jeweler d. Osborne Hill Baron's Hope
Cones Supreme Pearlene 2-2 305-2X 6628 331
s. Ideal's Princetta's Supreme d. Cone's Clairvoyant Pearl
Cones Royal Jo Ann 2-10 305-2X 7575 361
s. Nyala Honor's Royal d. Cone's Rosette

GEORGIA

PACE, JAMES E., MR. & MRS., REXDALE FARM, REX
Champion Meteor Lurine 6-3 287-2X 5915 268
s. Riegeldale Emory's Meteor d. Champion's Fancy Lura

IDAHO

BOGGS, ROY K., DARI-DALE FARM, NEW PLYMOUTH
Dari Dale Phoebe 3-7 305-2X 7991 421
s. Westlynn Klansman d. Dari Dale Phyllis
Dari Dale Bonny 3-4 305-2X 11010 555
s. Prestdale Phyl's Belmont d. Dari Dale Bonita K.
Dari Dale Nina 2-1 365-2X 11181 492
s. Westlynn Klansman d. Sunlad's Naomi
KOESTER, ROBERT P., IDA-GOLD FARM, POTLATCH
Gold Dotted Acres Pauline 5-10 305-2X 8192 426
s. Decatur County Play Boy d. Lady Pauline of Wheeler Farms
COUCH, L. G., NAMPA
Bardell Cavaliers Snooks 5-10 291-2X 6759 336
s. Charlescote Cavalier d. Valor Maxine
Lynacrest Noblemans Patricia 2-1 305-2X 5914 297
s. Ubilla Nobleman d. Bardell Cavalier's Snooks
DAVIS, ROBERT S. & MYRTLE M., IDACREST GUERNSEY FARM, KUNA
Idacrest T Phylis 2-11 305-2X 11129 574
s. Prestdale Phyl's Troubadour d. Idacrest Phylora
ESCOTT, ERNEST & VIOLA, ERNOLA GUERNSEY FARM, SHELLEY
Darlena of Ernola 9-11 357-2X 11939 528
s. Windale Leader's Triumph d. Marymoor Daisy Royal
FAIRBANKS, LEON & ETHEL, FAIR ACRES, BOISE
LaFair Acres Nebr.'s Mona 2-6 305-2X 8276 409
s. Westlynn Nebraska d. Boydell Captain's Molly
HENDRIX, W. L. & FLORENCE A., ASHMERE GUERNSEY FARM, MERIDIAN
Goldendale Arvella Lu 10-11 299-2X 6583 299
s. Chicona Louis d. Ashmere's Tom's Ariene
Ashmere Jenifer 4-2 305-2X 6919 333
s. Curtiss Candy Col. Secret d. Ashmere Julie
Ashmere Margo 4-2 305-2X 8905 470
s. Curtiss Candy Col. Secret d. Leader's Mildred of Jusamite
KUHN, F. H. & MARY R., IDAHOPE FARM, MIDDLETON
Aldahome Carolee 7-1 305-2X 9488 489
s. Aldahome Governor d. Aldahome Actress
Idahopes B Rosamond 5-2 305-2X 9914 535
s. Wandamere Bondsman d. Marymoor Rosalund
Aldahome Patricians Hopeful 5-7 305-2X 10673 621
s. Aldahome Glory's Patrician d. Aldahome Hope
Aldahome Fashions Betty 4-10 305-2X 8844 493
s. Aldahome Fashion d. Aldahome Bellefleur
Aldahome Phylmans Charity 4-8 365-2X 13449 646
s. Claudesta Phylman d. High Line Faith
Aldahome Fashions Twinkle 4-1 305-2X 6808 413
s. Aldahome Fashion d. Claudesta Sparkles
Idacrest Noble Rosemary 4-1 305-2X 8503 398
s. Bonnibell Dinoble d. Goldendale Rosalie
Aldahome Phylmans Bettina 2-2 305-2X 8650 443
s. Claudesta Phylman d. Aldahome Fashion's Betty
Aldahome Helene 3-2 365-2X 12116 604
s. Goldendale Nobleman d. Aldahome Patrician's Hopeful

ILLINOIS

KETCHAM, HAZEL, CANTON
Hay Barbara's Queen 2-9 241-2X 5896 259
s. Curtiss Candy Proud Farmer d. Hay Beatrice's Barbara
LACHMAN, HAROLD & RICHTER, WALTER H., JOHN PLAIN FARM, CARY
Curtiss Candy Drummer Glory 2-7 302-2X 8612 423
s. Curtiss Candy Levity Drummer d. Curtiss Candy Morning Glory
MARKLEY, C. ROLLAND, SHARON FARM, ELLISVILLE
Sharon Lads Tiny 5-2 234-2X 6337 300
s. McDonald Farms Fore Noble Lad d. Sharon Lady Irene
McNAUGHT, GERTRUDE, ROLLING ACRES, ELGIN
Shirley of The Annadale 11-3 248-2X 9504 457
s. Cesor General's Laddie d. Hattie of the Annadale
Werns Hercules Betsy 10-0 305-2X 15112 673
s. Wern's Muiroc's Hercules d. Admiral's Betsy Girl
Lockshore Ajaxs Diamond 6-3 305-2X 10300 468
s. Lockshore Ajax d. Lockshore Diamond
Wey Acres Levity Marigold 5-4 294-2X 11174 552
s. Coronation Levity Prince d. Curtiss Candy Levity Mary
Foremost J Cs Joan 4-9 305-2X 9608 469
s. Foremost J. C. d. Foremost Sallie Lou
Norgerts Val Lenore 2-1 305-2X 8733 362
s. Langwater Valerian d. Norgert's Baron's Lenore
MILLIKEN, J. D., DOT-MAR FARM, PRINCETON
Dot Mar Busters Susan 9-1 267-2X 10128 436
s. Ramona Alden's Buster d. Dot-Mar Pharaoh's Gem
Marhawk Pretors Della 8-5 281-2X 9768 548
s. Rock Creek Pretor d. Monarch's Bluebell's Delight
Dot Mar Prediction Hope 4-2 263-2X 11565 534
s. McDonald Farms Pre Marquis d. Dot-Mar Knight's Holly
Dot Mar Victor Happy 2-5 238-2X 5861 286
s. Locust Grove H. Victor d. Dot-Mar Ferdinand's Helena
ODLUM, W. H., ROSEWOOD FARMS, ROSELLE
Wey Acres Levity Lura 9-2 305-2X 11677 540
s. Coronation Levity Prince d. Wey Acres Templar's Lorie
Rosewood V Dea 4-6 305-2X 11308 485
s. Langwater Valerian d. Lockshore Dea
Rosewood Lady Balsam 2-5 305-2X 9969 517
s. Boulder Bridge Scotsman d. Boulder Bridge A. Balsam
Burton Lane Romulus Royal Lacy 2-5 305-2X 8572 430
s. Coldspring's Romulus Royal d. Conrad's Lady Grace
Colbys Hope 2-6 184-2X 4931 216
s. Hominy Hill Monarch d. Langmeadow Artist
Rosewood V Faith 2-7 305-2X 9430 418
s. Langwater Valerian d. Rosewood Crescent's Flora
OESTMANN, LOUIS M., ANALOU FARM, HINSDALE
Josette of Analou Farm 4-10 305-2X 8816 434
s. Curtiss Candy Levity Gentleman d. Bonnie Jo of Analou Farm

PINEHURST FARMS, INCORPORATED, ROCKFORD
Elderbrooks Astoria 8-0 305-2X 9179 440
s. Nyala Supreme Steadfast d. Elderbrook Farm Pride
WESTERN ILLINOIS STATE COLLEGE, MACOMB
Rosymorn Glamour Annette 8-6 261-2X 7076 279
s. Rosymorn Glamour d. Rosymorn Prince's Annette

INDIANA

BEATY, EVERETT R., THE GOLDEN GRANGE, HUNTINGTON
Springbrook Farm R Lisa 3-10 305-2X 7778 350
s. Lady Augusta Ideal's Raider d. Springbrook Farm F. Isabelle
BOSSTICK, CECIL, ROSE HILL FARM, ROSEDALE
Anna Girl of Rose Hill 7-0 300-2X 10855 556
s. Duffield J. Grand d. Alice of Lone Oak Dairy Farm
Harriet of Rose Hill 2-6 365-2X 10006 507
s. Lookwell S. Baronet d. Hanna of Rose Hill
BRUTUS, ARBA & SONS, BRUTUSDALE FARM, PINE VILLAGE
Big Maple Teds Lilly 8-2 250-2X 6009 265
s. Kenfleur's Ted Alert d. Treesvale Lilly
Great Oaks Levity Lou 7-0 252-2X 6667 314
s. Great Oak's Jane's Prince d. Linwood's Golden Lulu
Fawn Isle Lassie Girl 7-0 268-2X 6308 295
s. Pine Manor Levity Prince d. A. C. Lassie of Nosker Farm
COLEMAN, HAROLD, GOLDEN HAVEN FARM, KOKOMO
Golden Haven Noble Wistaria 4-5 365-2X 10178 540
s. Curtiss Candy Noble Curtiss d. Cottage Farm Wistaria's Wilma
Golden Haven Lucky Holly 4-2 365-2X 11019 488
s. McDonald Farms Pre Lucky Boy d. Golden Haven Levity Honey
Golden Haven Golden Lottie 3-7 305-2X 11310 618
s. Curtiss Candy Golden Curtiss d. Cottage Farm Wistaria's Wilma
COMER, MERRILL L. & SONS, SWAYZEE
Sunny Meadows Priscilla 8-9 305-2X 10060 390
s. Curtiss Candy Champion d. Sunny Meadows Prudence
CORBIN, GLEN R., MR. & MRS., ROSETTE FARM, CROWN POINT
Rosettes Kings Duchess 5-4 274-2X 8940 421
s. Curtiss Candy Gov. King d. Cottonwood Lucky Queen
Curtiss Candy F Mildred 3-5 305-2X 6443 342
s. Curtiss Candy Fabron d. Curtiss Candy Levity Mildred
Rosette L C Doris 3-4 235-2X 7949 349
s. Curtiss Candy Levity Curtiss d. Shoreland Diane
CRAIG, REUBEN A., DR. & MRS., LEAFY LANE FARM, KOKOMO
Leafy Lane Matchless Sweety 5-11 305-2X 9701 499
s. Gayoso Levity Matchless d. Patience of Leafy Lane
Leafy Lane Noble Decision 4-8 264-2X 7699 349
s. Curtiss Candy Noble Curtiss d. Virginia Lee of Weasel Creek
Leafy Lane Cindy 2-7 340-2X 9498 453
s. Curtiss Candy Dapper Curtiss d. Leafy Lane Matchless Charm
CUSTER, A. J. & SONS, LEVELLAND FARMS, AUBURN
Maple Wood Charmers Sunbeam 4-9 305-2X 9197 419
s. Maple Wood Warrior's Charmer d. Welcome In Chum's Sunbeam
Levelland Farms Thelea 2-5 305-2X 7931 322
s. Meadow Lodge King's Master d. Levelland Farms Thelma
Levelland Farms Princetta 2-4 305-2X 8987 360
s. Langwater Banner d. Princetta of Fairview Place
DIETRICH FARMS, INCORPORATED, BREMEN
Owens Place Princess Rose 2-3 305-2X 9551 441
s. Sun Blest Farms Crystal Prince d. Owen's Place Ptolemy's Rose
DUFF, W. F. & SON, "DUFFIELDS", LEBANON
Duffield J Flossie 7-11 262-2X 7220 378
s. McDonald Farms Jolly Boy d. Duffield F. Flora
Duffield D Rovena 6-8 348-2X 11286 506
s. Delpark Lucky Strike d. Duffield Rebecca
Duffield T Darlene 4-8 336-2X 9455 484
s. Gardenville King's Thor d. Duffield J. Daisy
Duffield T Ranella 4-10 290-2X 7782 386
s. Gardenville King's Thor d. Duffield F. Rythm
EBY, MERVIN & EVERETT J., LOOKWELL FARMS, ELKHART
Lookwell T Boneta 8-1 303-2X 8862 460
s. Langwater Timothy d. Meadow Brooks Rex Beatrice
Lookwell Counts Benetta 6-4 251-2X 5853 296
s. St. Albans Grandee Count d. St. Albans Glamour's Rex Baby
Signets P Utoka 4-6 346-2X 11385 514
s. Pine Manor King's Signet d. Valor's G. Paula
Lookwell S Betty 2-1 340-2X 8476 398
s. Lookwell T. Spotlight d. Lookwell T. Baretta
FINK, HARVEY B. & VADA N., LA HAR VA FARM, ELKHART
La Har Va Emaleen 5-3 287-2X 7736 377
s. Lookwell Timothy of LaHarva d. Kenfleur's Emily Ideal
La Har Va C Welda 5-2 255-2X 10288 471
s. St. Albans Grandee Count d. Lookwell L. Wilda
Lockshore Pre Memory 4-9 271-2X 8607 408
s. McDonald Farms Pre Oman d. Lockshore Kings Memory
FRANKS, FRANK W., FRANKS HOME GUERNSEY FARM, WAWAKA
Franks Home C C Jean 4-7 305-2X 11823 474
s. Curtiss Candy Levity Curtiss d. F. L. Carnation of Franks Home
GIERHART, LEROY, MAPLE LAWN FARM, BRYANT
Grandview I. Lorane 2-0 305-2X 8150 394
s. Curtiss Candy Butterfinger d. Grand View Chum's Iona
GOEBEL, HARRY & CUNNINGHAM, L. D., WHISPERING CEDAR FARM, ANDREWS
Whispering Cedar Janice 8-8 305-2X 8072 353
s. Golden Grange W. Sylvester d. Whispering Cedar Julia
GOEBEL, MEREDITH, MR. & MRS. & FAMILY, MERELA FARM, HUNTINGTON
Gaylands G. Marvel 1-4 305-2X 6856 324
s. Golden Grange Ideal General d. Gayland's Martha
GORDON, J. GILL & SON, SPRINGBROOK FARM, WINAMAC
Springbrook Farm Garnet 8-11 266-2X 8179 308
s. Golden Grange County Squire d. Flora of Elm Creek
Springbrook Farm Hostess 7-5 230-2X 6589 302
s. Golden Grange County Squire d. Springbrook Squire's Faith
Springbrook Farm F Isabelle 6-1 271-2X 6554 390
s. Golden Grange W. R. Forward d. Springbrook Farm Galaxy
Springbrook Farm F Jan 6-1 197-2X 5673 220
s. Golden Grange W. R. Forward d. Lila's Lillian
Springbrook Farm F Kristy 4-5 262-2X 6713 309
s. Golden Grange W. R. Forward d. Springbrook Farm Holly
Springbrook Farm R Louise 3-7 281-2X 7793 380
s. Lady Augusta Ideal's Raider d. Springbrook Farm Isis
Springbrook Farm R Melissa 2-5 230-2X 3177 149
s. Lady Augusta Ideal's Raider d. Springbrook Farm F. Karen
Springbrook Farm R Modiste 2-3 220-2X 6006 295
s. Lady Augusta Ideal's Raider d. Springbrook Farm F. Jessica
GUARD, WILLIAM B., MAPLE HILL FARM, LAWRENCEBURG
Maple Hill B Judy 5-4 282-2X 8269 358
s. Big Springs Bryan d. Maple Hill Faithfull June
HASELBY, DALE & SONS, MAPLEWAY FARM, ROYAL CENTER
Welcome In Kings Sally 5-7 305-2X 10991 536
s. McDonald Farms Steadfast King d. Indian Lake's Royal Sally
HINSHAW, CLYDE E., FOUNTAINE FARM, FOUNTAIN CITY
Fountaine Lovely Lorna 8-1 239-2X 7694 338
s. Pine Manor Linnet d. Fountaine Prudence
HOLDEN, M. U. & R. L., COLLINWOOD FARM, COLUMBIA CITY
Sun Blest Farms Alicia 9-0 308-2X 8553 353
s. Langwater Esquire d. Coronation Ada
Collinwood Lady Melody 2-2 305-2X 7126 361
s. Welcome In Oberland Buoy d. Collinwood Star Melody
Collinwood Lady Punta 2-0 302-2X 5454 284
s. Welcome In Oberland Buoy d. Collinwood Punta's Dewdrop
KERNER, L. C., KERNER FARMS, LIGONIER
Kerner Farms Ella 4-9 231-2X 6110 305
s. Kerner Farms Jeffrey d. Kerner Farms Eva
Kerner Farms Joyce 4-1 225-2X 6032 283
s. Curtiss Candy Prince Charming d. Kerner Farms Judy
LOGAN, J. P., LAFAYETTE
Elmdale Taurus Pamela 10-2 305-2X 9434 435
s. Kesswall's Challenger Taurus d. Elmdale Alert Patience
Elmdale Noble Primrose 3-8 305-2X 8646 407
s. Curtiss Candy Noble Curtiss d. Elmdale Taurus' Pamela
Elmdale Nomad Patrice 3-3 183-2X 5382 192
s. McDonald Farms Laird's Nomad d. Elmdale Alert Patience
LOGAN, PAUL S. & SONS, ELMDALE FARM, LAFAYETTE
Elmdale Kings Shirley 5-0 305-2X 10280 488
s. Kenfleur's King Ted d. Elmdale Taurine Francine
Elmdale Nomad Bess 4-1 305-2X 8664 484
s. McDonald Farms Laird's Nomad d. Elmdale Fore. Bonnie
Elmdale Nomad Coquette 3-11 305-2X 8023 445
s. McDonald Farms Laird's Nomad d. Elmdale Fore. Lilian
Elmdale Levity Babs 3-11 305-2X 9286 441
s. Curtiss Candy Levity Curtiss d. Elmdale Taurine Bluebelle
Elmdale Nomad Linda 3-8 305-2X 7191 392
s. McDonald Farms Laird's Nomad d. Elmdale Taurine Lorelei
LOVELESS, ARTHUR R. & SON, WAWASEE GUERNSEY FARM, CROMWELL
Wawasee Darlene 6-2 305-2X 10021 490
s. Sterlingold Gallant Don d. Wawasee Charlene
Wawasee Dons Parade 4-7 305-2X 10326 540
s. Sterlingold Gallant Don d. Wawasee Parade
Wawasee Courageous Faith 2-6 305-2X 5934 308
s. Normandy Courageous d. Wawasee Queen Diadem
Wawasee Courageous Pearl 2-3 305-2X 6893 342
s. Normandy Courageous d. Wawasee Don's Parade
MARTIN, LEWIS K., PLYMOUTH LANE FARM, WAKARUSA
Kenver Lady Fi Fi 6-9 305-2X 8090 434
s. Ken Ver Mister Levity d. Ken Ver Wonder's Fi Fi
Woussicket De Conde Dulce 3-6 243-2X 5613 312
s. Woussicket De Conde d. Woussicket Alert Duchess
Virmars R Addie 3-6 280-2X 7685 431
s. Hominy Hill Roamer d. Willona Wonder's Audrey
Plymouth Lane Lady Lucky 2-9 365-2X 8607 469
s. KenVer Noble Hero d. KenVer Lady Fi Fi
McDONALD, EARL E. & DE BOER, HERMAN, FLOWING WELL FARM, KIRKLIN
Carl's Nancyle Sunrise 7-4 305-2X 10372 470
s. Ver-Lo-Lew Carl d. Miamadale R. C. A. Nancyle
McVEY, VERN & NEAL, LYLE, ELM SWAMP FARMS, LEBANON
Elm Swamp Dixie 8-11 305-2X 12543 555
s. Big Springs Prince Maxim d. Elm Swamp Verla
MEARLING, AUGUST, ELMWOOD STOCK FARM, NEW PALESTINE
Lees Adella of Elmwood 6-5 202-2X 7180 286
s. Fuller Farms Royal Lee d. Paul's Joyce of Elmwood
Nassus Dolly of Elmwood 4-2 215-2X 8036 357
s. Fuller Farms Nassu d. Lee's Barbee of Elmwood
Nassus Dora of Elmwood 3-2 254-2X 8557 416
s. Fuller Farms Nassu d. Lee's Betty of Elmwood
Pats Elsie of Elmwood 2-2 305-2X 9364 503
s. Fuller Farms King Pat d. Lee's Ada of Elmwood
Pats Esther of Elmwood 2-5 188-2X 7181 292
s. Fuller Farms King Pat d. Romeos Charlene of Elmwood
Pats Flossy of Elmwood 2-1 248-2X 6666 316
s. Fuller Farms King Pat d. Lee's Alice of Elmwood
METZGER, G. J., ORLANDALE GUERNSEY FARMS, ORLAND
Orlandale L Janice 3-2 285-2X 6310 285
s. Meadow Lodge Luminator d. Starr Farm Val Janet
METZGER, HOWARD & SONS, METZGER FARMS, CLAYPOOL
South View Flash Monica 2-1 305-2X 8763 414
s. Metzger Farms Honor Flash d. Joan's Butterfat Mona

METZGER BROTHERS, SOUTH VIEW FARM, SOUTH WHITLEY
Joans Butterfat Mona 9-10 305-2X 11646 579
s. Lawnsett's Bob d. Joan of Bonnieview
South View Independents Joy 3-0 305-2X 9249 479
s. Elm Farm Independent d. South View Triumph's Joyce
South View Flash Muriel 2-2 305-2X 8265 416
s. Metzger Farms Honor Flash d. South View J. Myra
South View Scouts Becky 2-0 305-2X 8629 400
s. Lawnsett Scout d. Katy's Butterfat Blondie
MILLER, MARK E., CIRCLE DRIVE FARM, HUNTINGTON
Circle Drive's R. Susie 2-2 365-2X 10503 579
s. Meadow Lodge King's Raider d. Circle Drive's L. P. Fawn
MORRIS, RAYMOND P. & SON, HOOSIER PINES FARM, ELIZABETHTOWN
Hoosier Pines O Buttercup 4-3 246-2X 8459 400
s. Golden Grange O'Brien d. Hoosier Pines Marette 2d
MORTON BROTHERS & BAIRD, LEONARD, MORTON DAIRY FARM, LEBANON
Green Acres Lomen's Lou 2-6 273-2X 8602 418
s. Eagle Valley N. Lomen d. Water Lilly Lou

NEWBY, JOHN L., SHERIDAN
Colonel Anglers Roslee 4-6 249-2X 7707 330
s. Curtiss Candy Levity Colonel d. Angler's Beauty Rose
Anglers Queen Ann 3-1 305-2X 7814 403
s. Welcome In Angler d. Prince Royal's Queen
Mastermans Sheba 1-6 305-2X 7707 335
s. Big Springs Masterman d. Burton Lane's Supreme Sheba
NOSKER, RAY D., NOSKER FARM, HUNTINGTON
W. Curls of Nosker Farm 2-2 305-2X 10133 571
s. Hominy Hill Winston d. L. P. Connie of Nosker Farm
ORSBURN, FRANCIS & DAUGHTERS, ORSBURN'S FARM, KOKOMO
Green Manor Watchfuls Peggy 9-7 305-2X 9649 415
s. Coronation Watchful d. Loreland E. Peggy
PARSONS, L. A. & SONS, SONNY ACRES FARM, GREENTOWN
Sonny Acres Aces Thelma 4-5 305-2X 10936 510
s. Golden Grange Warrior's Ace d. Thelma of Brown Farm
Sonny Acres Levity Pansy 3-2 305-2X 9101 470
s. Curtiss Candy Levity Curtiss d. Sonny Acres' Ace's Aster
PURDUE UNIVERSITY AGRICULTURAL EXPERIMENT STATION, LAFAYETTE
Purdue Matchmaker T Candie 6-1 305-2X 8312 365
s. Normandy Matchmaker d. Purdue King Ted Candie
Purdue Arthur K Maiden 5-4 305-2X 7955 350
s. Normandy Arthur d. Purdue King Maiden
Purdue Challenger Annetta 3-10 271-2X 7133 345
s. Skyline Gretta's Challenger d. Purdue Arthur Annetta
RAYL, CARL, VAN BELLE FARM, RUSSIAVILLE
Van Belle Starbright 5-5 305-2X 9664 423
s. Leafy Lane Virginian d. Van Belle Starlight
Van Belle Supreme Starlet 2-2 305-2X 8173 424
s. Pine Manor Golden Supreme d. Van Belle Starline
REKEWEG, MELVIN, CLEAR VIEW FARM, WOODBURN
Clear View C Mary 5-1 242-2X 8150 379
s. St. Albans AVBoy's Charmer d. Maylee Manor Ann
Clear View C Violet 4-2 291-2X 6472 351
s. St. Albans AVBoy's Charmer d. May's Betty of Havencenter
Clear View Chums Ruth 4-0 232-2X 8087 419
s. Curtiss Candy Levity Chum d. Clear View Princess Spot
Clear View C Cora 3-1 280-2X 7583 351
s. St. Albans AVBoy's Charmer d. Clear View Linda's Sally
RICHARD, CLEOPAS & SONS, RICHARD FARMS, HUNTINGTON
Wasmuth Farms M Peggyann 6-3 297-2X 9549 400
s. South Wind Hoosier's Meritt d. Bluebell of Paw Paw Creek Farm
Richard Farms Sally 4-1 283-2X 8411 366
s. South Wind Hoosier's Meritt d. Bair's Den Ruth
Richard Farms Bellair 3-11 262-2X 8446 333
s. South Wind Hoosier's Meritt d. Bluebell of Paw Paw Creek Farm
Richard Farms Adaline 3-2 217-2X 5730 239
s. Richard Farm's Ben d. Alice's Adele M.
Richard Farms Buttercup 2-9 231-2X 5953 213
s. South Wind Hoosier's Meritt d. Bluebell of Paw Paw Creek Farm
RIGGS, GERALD & RUSSELL, SHADY LANE FARMS, SHIRLEY
Chedrene N Queens Lady 6-6 305-2X 10156 528
s. Burton Lane Thor's Napoleon d. General's Bessie's Queen
Western Glow Fames Lady 5-5 305-2X 10288 527
s. Western Glow Royal Fame d. Western Glow Country Lady
Shady Lanes Leanna 5-10 360-2X 13572 679
s. Grand Lake Demo's Pomp d. Dorsie Geane of Edorah
SCHARF, I. C. & SONS, EDROBLIN'S FARMS, FLOYDS KNOBS
Edroblin Kings Bess 10-10 305-2X 5202 273
s. Riegeldale King's Maximum d. Edroblin's Beauty
Hayswood Lucinda 5-4 305-2X 5911 338
s. Edroblin Emory's Leap d. Hayswood Irene
Edroblin Leaps Zillah 3-1 288-2X 6281 330
s. Edroblin Emory's Leap d. Edroblin's Bright Viola
Edroblin Leaps Eve 3-1 293-2X 7163 404
s. Edroblin Emory's Leap d. Boone Eyrie's D-Day
Edroblins Raiders Peach 1-11 295-2X 4542 240
s. Riegeldale Fashioner's Raider d. Edroblin Raiders Cherry
SCHROCK, WILLIAM, GOSHEN
Clover Leaf Starr Star Dust 3-1 305-2X 7720 387
s. Starr Farm Don Juan d. Starr Farm Lucky Lass
Milwoods Levity Susie 2-2 302-2X 7043 325
s. Pradera Levity Prince d. Lawnview F. Lauretta
SEALE, LEE, MR. & MRS., SEALE FARM, LEBANON
Millers Flora 10-8 300-2X 6099 301
s. Big Springs General d. Miller's Sybil
Chums Worthy Adella 8-10 263-2X 6925 290
s. Welcome-In Worthy d. Captain's Agnes
Y. Queen of Crane Farm 8-11 264-2X 9961 469
s. Gayoso L. Yankee d. Duffield Major's Lee
Seale's Annabelle 5-2 242-2X 5562 262
s. Curtiss Candy Ace's Paul d. Seale's Judganna
Seale's Gladys 5-2 220-2X 7366 339
s. Curtiss Candy Ace's Paul d. Seale's Miss Duffy
Betsy's Wave of Crane Farm 8-0 236-2X 5878 272
s. Fairlawn Maxim's Ensign d. Don's Betsy of Crane Farm
Ace's Maxim Paulette 5-0 286-2X 8153 342
s. Curtiss Candy Ace's Paul d. Maxim Ensign's Islandyma Queen
Pauls Rosett of Crane Farm 6-11 263-2X 5154 205
s. Curtiss Candy Ace's Paul d. King's Rose of Crane Farm
Becky of Crane Farm 8-0 272-2X 8176 401
s. Janice's Judge of Beck Farm d. King's Pansy of Crane Farm
Seale's Mary 4-10 261-2X 7089 327
s. Curtiss Candy Ace's Paul d. Warrior's Mary of Crane Farm
Titans S. Lilly of Crane Farm 7-11 270-2X 8627 415
s. Thatch Meadow Uranus d. La Lillian of Crane Farm
Pauls Lillian of Crane Farm 5-11 242-2X 7675 355
s. Curtiss Candy Ace's Paul d. Titan's S. Lilly of Crane Farm
Pauls Rosie of Crane Farm 5-9 283-2X 7126 326
s. Curtiss Candy Ace's Paul d. King's Rose of Crane Farm
Dot Caps Fortune 3-5 277-2X 6144 346
s. Woodacres Noble Wisdom d. St. Albans Grand Betty
SIMMONS, CHARLES H. & BONTREGER, MOSES, HAWPATCH GUERNSEY FARMS, TOPEKA
Hawpatch Fame 12-2 305-2X 8560 430
s. Hawpatch Dean d. Hawpatch Fortune
Hawpatch Levity Catherine 4-6 305-2X 9253 399
s. Chedco Levity Category d. Hawpatch Please's Plenty
SISTERS OF THE PRECIOUS BLOOD, KNEIPP SPRINGS, ROME CITY
Somers Farms Kwill 2-1 305-2X 8697 471
s. Raemelton Levity May's King d. Eagle Valley Hassan's Quill
STUKEY, FRANK L., FRANELEN FARM, HOWE
Franelen Quaint Margie 2-1 280-2X 5773 280
s. Curtiss Candy Master Curtiss d. Franelen Lustrous Mava Foam
STULTZ, RAYMOND & SON, SANDCUT GUERNSEY FARM, TERRE HAUTE
Sandcut Supreme Diana 3-6 237-2X 5054 248
s. Gardenville Supreme's Crescent d. Sandcut Hopeful Darling
STUTZMAN, DANIEL D., DALOMAS GUERNSEY FARM, LAGRANGE
Isle of View Betty Lou 8-7 305-2X 7143 342
s. Gaylord's Squire's Paramount d. Isle of View Daisy
Cora of Gorham Farm 6-3 365-2X 12167 510
s. Yellow Creek Alert's Royal d. Mate of Gorham Farm
Dalomas R. D. Sabel 2-3 303-2X 6789 346
s. Yellow Creek Rosen Duke d. Pansy's Flax of Lake Trail
Dalomas R D Floe 2-3 305-2X 6479 344
s. Yellow Creek Rosen Duke d. Dalomas Flossie
THOMAS, ROBERT W., THOMAS FARM, FRANKFORT
Thomas Farm N Floss 9-11 305-2X 8742 383
s. Normandy Levity Dale d. Pet's Carnation
Thomas Farm N Floss 6-2 305-2X 12462 521
s. Memory's Noble d. Big Maple Fanny
Thomas Farm B Fairy 5-2 305-2X 7294 313
s. Ideal's Baron d. Big Maple Fanny
WEAVER, OSCAR R., YELLOW CREEK MEADOW FARM, GOSHEN
Yellow Creek B Opal 5-2 305-2X 11924 604
s. Yellow Creek King Combination d. Lind of Gorham Farm
WELDY, MAURICE L., DR. & MRS., MAURANA FARM, GOSHEN
Maurana Timothys Alice 10-8 322-2X 10469 510
s. Langwater Timothy d. Butter Print of Carroll Land 2d
Sunny Dale Farm Sue 8-6 365-2X 17264 726
s. Argilla First Mate d. Sunny Dale Farm June
Maurana Masters Grace 6-11 305-2X 13984 688
s. Gardenville Charity's Master d. Clearland Butterfat Flash
Mulhocaway Lovely Paragon 5-4 284-2X 8275 461
s. Mulhocaway Butterfat Adonis d. Mulhocaway Tarragon Butterfat
Maurana H Helene 3-0 365-2X 10663 516
s. Mulhocaway Dolly's Heartsease d. Maurana Master's Glada
WENGER, RUSSELL J., VALLEY SET FARM, GOSHEN
Guerndot Charms Conbetta 10-4 332-2X 11293 523
s. Guerndot Confidence d. Guerndot Laurie's Charm
Valley Set N Crystal 2-6 336-2X 9534 465
s. Valley Set C. Noble d. Valley Set Tim's Veda
YODER, HAROLD C., PASTURE HAVEN FARM, SYRACUSE
Pasture Haven Butterfat Nan 5-10 305-2X 9258 449
s. Y. C. King's Charity Butterfat d. Clarlon Nancy
Pasture Haven Nobles Jody 3-9 305-2X 11486 538
s. Curtiss Candy Noble Curtiss d. Judy Magnolia
YOUNG, BION, DUTCH MILL FARM, PLEASANT LAKE
Dutch Mills Hoosier Vicki 3-3 301-2X 9369 496
s. Meadow Lodge Hoosier d. Dutch Mill's Velma
YOUNG, WALTER L. & SON, GRAIN MEADOW GUERNSEY FARM, GREENTOWN
Grain Meadow Oberlands Delpha 6-6 305-2X 6958 277
s. Welcome In Clara's Oberland d. Grain Meadow Chum's Ann
Grain Meadow Oberlands Honor 6-2 249-2X 6999 309
s. Welcome In Clara's Oberland d. Quaite's Haven Heart's Desire
Grain Meadow Liberals Nell 2-4 365-2X 9690 398
s. Welcome In Clara's Liberal d. Welcome In Chum's Angelica

IOWA

BENTLEY, O. R. & SON, SUNESLOPE FARM, AMES
Suneslopes Charming Elegance 8-4 365-2X 13864 615
s. Charm of Rose Hill d. Suneslope's A. L. Elsie
Suneslopes A. L. Betsy 7-4 321-2X 11482 531
s. Kenfleur's Alert Laddie d. Suneslope's Betsy Lou
Suneslopes Sy Elmyra 6-11 305-2X 13116 651
s. Suneslope's A. P. Sylvester d. Suneslope's N. A. Elnora
Suneslopes Gene Breeze 5-10 332-2X 15146 726
s. Gene of Rose Hill d. Suneslope's Betsy Lou
Suneslopes Charming Ember 5-1 365-2X 14105 782
s. Charm of Rose Hill d. Suneslope's N. A. Emily
Suneslopes Charming Dortha 4-8 305-2X 9131 526
s. Charm of Rose Hill d. Suneslope's A. L. Diana
Suneslopes Buzz Evangeline 3-0 322-2X 8773 488
s. Suneslope's A. P. Buzz d. Suneslope's Charming Eva
BOSWORTH, W. H., OAKWOOD FARM, ALGONA
Oakwood H Aster 4-8 303-2X 7799 369
s. Chedco Hurricane d. Oakwood Aster
Oakwood D Mignonette 2-1 365-2X 10193 465
s. Chedco Defiance d. Ardis' Geranium
BROWN, WILBUR C., BONNIE BROOK FARM, WATERLOO
Highland Place Ladybell 9-4 303-2X 5920 315
s. Lynbrook Precept's Fame d. Highland Place Necia
Bonnie Brook Wayfarer Faithful 3-4 223-2X 4590 209
s. Highland Place Wayfarer d. Bonnie Brook Farm Fairy
BUTTERFIELD, STUART E., SOLDIER CREEK FARM, DOLLIVER
Rose Junes Valentine 7-11 305-2X 10828 542
s. Lone Spruce Farm Hi d. Twilight's June Rose
Butterfields Rubina 8-0 302-2X 11198 547
s. Evergreen's Butterfat Champion d. Butterfield's Ruby
COCKBURN, DEAN J., DeJACO FARM, CORRECTIONVILLE
Rosebud Farm Emmeline 4-9 249-2X 8556 393
s. Boulder Bridge King's Sun Ray d. Rosebud Farm Elaine
Jo Be Generals Holly 2-5 346-2X 8250 392
s. Jo-Be Kadi's General d. Jo-Be Chum's Elinda
Roberts Laban Bluebell 2-5 271-2X 8465 416
s. McDonald Farms King Laban d. Bluebell Knight
Roberts Princess Nancy 1-11 324-2X 7242 421
s. Date Palm Prince d. Elvadale Princess Nan
DENGLER, WALTER A., JR., WALLAINE FARM, DAVENPORT
Mariet's Marylena 5-2 305-2X 11182 582
s. Peck's Achievement's Flash d. Marietta's Mariet
DICKMAN, GEORGE & HENRY, GARNAVILLO GUERNSEY FARM, GARNAVILLO
Garnavillo Rita 2-3 305-2X 7788 366
s. Wey Acres Colonel's Superior d. Garnavillo Rosetta

FITZPATRICK, LEO H. & JOSEPH J., GREEN VALLEY GUERNSEY FARM, DUBUQUE
Elmwood Prim 5-8 365-2X 13010 647
s. Wey Acres Colonel's Superior d. Elmwood Etta May
FORT DODGE CREAMERY COMPANY, ROSEDALE FARM, FORT DODGE
Rosedale Indigo 7-0 305-2X 11748 531
s. Iowa Hi-Acres Gardenius d. Rosedale Marigold
Rosedale Jette 6-11 305-2X 7546 362
s. Iowa Hi-Acres Gardenius d. Rosedale Phlox
Rosedale Rhoda 6-10 305-2X 7308 356
s. Iowa Hi-Acres Gardenius d. Rosedale Snowfly
Rosedale Kings Rosella 5-5 282-2X 6958 357
s. McDonald Farms King Marvin d. Rosedale Rosalie
Rosedale Kings Charm 5-2 249-2X 6692 358
s. McDonald Farms King Marvin d. Charm of Ileen
Rosedale Fore Berry 4-3 214-2X 6315 302
s. McDonald Farms Fore Nimrod d. Rosedale Berry
Rosedale Valors Nellie 3-0 305-2X 7570 371
s. Q. O. F. Bonnie's Valor d. Rosedale King's Nellie
FREIE, ALFRED, MR. & MRS., WEST STAR FARM, ALEXANDER
West Star Princess Patsy 7-2 305-2X 10514 412
s. Elmwood Grandee's Eric d. West Star Dream Princess
Elmwood Tam 4-10 329-2X 10753 508
s. Wey Acres Colonel's Superior d. Elmwood Patience
West Star Superior Lana 3-0 314-2X 8767 385
s. Elmwood Clara Superior d. West Star Eric's Ethelinda
West Star H Faith 2-3 324-2X 9869 343
s. Elmwood Headline d. Hickory Hill Felicia
West Star S Peggy 2-0 305-2X 7757 340
s. Elmwood Clara Superior d. West Star Princess Patsy
HAMILTON, JOHN T., II, LAKESIDE FARMS, MARION
Pamona of Lakeside 3-7 250-2X 6370 311
s. Jenny's Ontow d. Archer's Miss of Lakeside
Lakeside Peerless Glory 2-0 305-2X 6413 292
s. Nyala Peerless Prince d. Nyala S. Daffodil
IOWA STATE COLLEGE, AMES
Ames Bubbles 6-0 305-2X 7465 384
s. Boulder Bridge Wizard d. Ames Althea
Ames Cora 4-6 260-2X 8814 381
s. Ames Anchor d. Ames Alma
Dellahomes Rexs Voncille 4-4 295-2X 9309 457
s. Golden Rex of Viola d. Lucky's Verna of Dellahome
KNIGHT, C. L. & SONS, PINE VIEW, SPRINGVILLE
Pine View Jade 3-1 305-2X 9100 419
s. Suburban Lily's Thor d. Pine View Jessie
LAGE, HARRY & ROBERT H., STEDE WELL FARM, DAVENPORT
Stede Wells Queen Princess 2-3 307-2X 9712 445
s. Stede Well's Levity Bruce d. Elmwood Prince's Queen
LLOYD, GLEA H., MR. & MRS., MAR-LA-BOB GUERNSEY FARM, SPIRIT LAKE
Mickland Eve 2-9 276-2X 6094 325
s. Quarter Hill Abner Bell d. Weyrauch Farm Evangeline
MORGAN, PAUL B. & LEON E., ROSE LAWN FARM, CRESCO
Rose Lawn Chloe 2-0 212-2X 3106 173
s. Clermont Count Cavalier d. Rose Lawn Molly's Patsy
PRATT, DONALD W., RICARBRU FARM, GLIDDEN
Ricarbru B. Classy 5-3 305-2X 8986 382
s. Suneslope's N. A. Brilliant d. Ricarbru Silver Candy
Ricarbru S H Baroness 4-2 305-2X 7895 414
s. Sylvest Hillis of Blue Spruce d. Ricarbru B. Babs

KANSAS

BERNDT, ALAN A., SIMPSON
Arabs Sarah Starlett 4-1 290-2X 9401 451
s. Shamrock Farms A Arab d. Riggert Farms Flame
Bonnie Vista Lucky 5-1 305-2X 10504 491
s. Greenfield Fanciful Laddie d. Greenfield Prince's Lily
BERTHOLF, W. H., GREEN PASTURES FARM, WICHITA
Bertholfs V Lois 2-5 305-2X 9026 435
s. Walker Farms Viscount d. Bertholf's Dexter Lilac
BEYER, CARL H., C. B. FARM, BELLEVILLE
C B Ideal Betty 2-11 286-2X 6661 376
s. Skyline Challenger's Ideal d. Dude's Etta
C B Lucky Becky 2-5 260-2X 6482 302
s. Quail Roost Lucky Prince d. Christie of Sunnyplains
CROSLEY, DALE, HI-VU FARM, PRATT
Crosleys Queen Rene 4-9 211-2X 7353 310
s. Meadow Lodge King George d. Favor's Renetta
Hi Vu Medla Karmel 3-9 305-2X 11763 600
s. Meadow Lane Prince Paul d. Crosley's Queen Kaper
Hi Vu Medla Mite 2-4 305-2X 10485 511
s. Crosley's King James d. Crosley's Queen Midget
Hi Vu Honey Melody 1-9 305-2X 7850 390
s. Matapa Honey Kansan d. Viceroy's Valiant Marie
JOHNSON, HOWARD H., VALKOMNA GUERNSEY FARM, OTTAWA
Valkomna B Carlene 5-5 275-2X 5222 302
s. St. Albans Actor's Beau d. Lessette's Lady
Valkomna Robin 3-6 292-2X 8015 377
s. Betty's Sir Galahad d. Dolly's Jeanie by Knight
Valkomna Gayla 2-8 182-2X 3588 202
s. Betty's Sir Galahad d. Valkomna B. Irene
KANSAS STATE COLLEGE, MANHATTAN
Cee Jay's V. Quality 5-11 260-2X 6516 276
s. Meadow Lodge Rex's Viceroy d. Actor's Brooks of Sasnak
RINGER, RONNIE & LLOYD, RINGER GUERNSEY FARM, WICHITA
Walmar Heirs Sunset 6-5 184-2X 5389 215
s. McDonald Farms Heir d. St. Albans Blend's Sunny
Regents Doll Midnite 4-0 284-2X 7581 435
s. West Road Regent d. Spring Lake King's Doll
WINN, ALBERT J., BURLINGTON
St Albans Kings V Midget 6-9 286-2X 8864 498
s. McDonald Farms King Augustus d. St. Albans Valiant Midget
St Albans AVBoys Loretta 4-0 289-2X 11052 544
s. St Albans Actor's Valiant Boy d. St Albans Glamour Lettie

KENTUCKY

ANNVILLE INSTITUTE, ANNVILLE INSTITUTE FARM, ANNVILLE
Medlocks Benita 2-3 295-2X 4782 236
s. Woodacres Count Edward d. Annville King's Norma
BEREA COLLEGE, BEREA
Berea Challengers Rose Marie 6-1 305-2X 10950 594
s. King Challenger of Annville d. Great Oaks K. Rose Marie
Berea Rocklands Duchess 4-3 289-2X 8605 362
s. Lockshore Rocklands Duke d. Berea Challenger's Starette
BURNETTE, CECIL & HIXSON, ELMER, MR. & MRS., WILLOW-WILDE FARM, FULTON
Willow Wildes Willorene 4-0 305-2X 8541 432
s. Red Cross Noble Anthony d. Silver Forest Injan
Willow Wildes Gynette 2-11 305-2X 6273 364
s. Red Cross Noble Anthony d. Triumph's Princess Lyn
McCREADY, RICHARD F., LITTLE STONER FARM, WINCHESTER
Red Cross Gay Princess 6-4 300-2X 5931 321
s. Red Cross Lucky Knight d. Red Cross Princess
Holdridge Red Cross Girl 4-11 293-2X 5569 280
s. McDonald Farms High Nick d. McDonald Farms Fascination
Pretty Run Royals Daisy 4-1 229-2X 4672 238
s. Midview Royal's Ranger d. Sunny View Daisy
Little Stoner Perfection 2-11 266-2X 4760 241
s. Woodacres Royal Defiance d. Little Stoner Beta
McCULLOUGH, MARVIN, ORLETON FARM, LEXINGTON
Hearthstone Springtime 12-10 289-2X 7393 372
s. Hearthstone Sultan d. Clear Springs' Fred's Gazelle
Hickory Hill V Sue Ellen 9-1 292-2X 7265 353
s. Langwater Vicar d. Hickory Hill Sue
Foremost Footprints 28th C Nelly 2-3 305-2X 6187 311
s. Foremost Footprint 28th d. Foremost Comet's Nellie
U. C. MILK COMPANY, INCORPORATED, GOLDENROD FARM, MADISONVILLE
Boulder Bridge Talent 10-1 182-2X 7164 280
s. Valleywood Valiant Hero d. Buttergold Joyce
Goldenrod Ever Bessie 3-6 239-2X 8672 356
s. Boulder Bridge Evermore d. Goldenrod Levity Bess
Goldenrod Lansdowne Sugar 3-5 272-2X 7586 358
s. Lansdowne Champion d. Curtiss Candy Ace's Sadie
Goldenrod E. Nora 2-6 297-2X 8406 360
s. Boulder Bridge Evermore d. Corum's Rose Nanesta
Goldenrod Everflake 2-3 251-2X 5995 264
s. Boulder Bridge Evermore d. Valleyland Snowflake

LOUISIANA

JOHNSON, M. L., CLOVER LEAF GUERNSEY FARM, MONROE
Verde Valley Prim 6-3 278-2X 7756 343
s. McDonald Farms Kinghaven d. Diamond D. Prim
Vaughandales Virginia 4-6 305-2X 5728 249
s. Bayville Maxim Implad d. Vaughandale's Pheobie
Challenger Heathers Promise 10-1 305-2X 7178 319
s. Meteor's Carthage Challenger d. Jo-Mar Honesty's Heather
Pet Jay Birds Roberta 6-3 365-2X 11610 532
s. Trumpeter's Frances' Pet d. Challenger Allameda's Jay Bird
El Mor Comet Daisy Mae Austin 4-1 305-2X 6351 307
s. Foremost Comet 12th d. Challenger Frances' Daisy Mae

MAINE

COLE, ROBERT W., COLE FARM DAIRY, BIDDEFORD
Laudholm Vals Fantasy 4-10 305-2X 9562 421
s. Val's May King of M. H. d. Laudholm Moonlight's Fay
Laudholm Vals Rosilie 4-3 206-2X 5485 254
s. Val's May King of M. H. d. Laudholm Lady Rhoda
Cole Farm Sherrys Madge 2-4 305-2X 8344 428
s. Wethersfield Majesty d. Laudholm Ambassador's Sherry
Cole Farm Designers Beauty 2-4 305-2X 9634 421
s. Coldspring's B. R. Designer d. Wadsworth Beauty's Girl
GARDINER, R. H., OAKLANDS FARM, GARDINER
Oaklands Emerald Lady 7-2 305-2X 11744 632
s. Great Elm C. Initiator d. Thirlstane's Brilliant Jewell
Oaklands Iolanthe 4-1 305-2X 8968 456
s. Great Elm C. Initiator d. Oaklands Lorelei
Oaklands Donna Lee 3-9 217-2X 5479 269
s. Great Elm Phil's Lonnie d. Oaklands Sally
MAINE, UNIVERSITY OF, ORONO
U M Adeline Ajax 2-9 251-2X 6507 302
s. Wolfpen Ajax d. Pretor's Adella
SHARPE, ARTHUR & LOIS, WINDWOLD FARM, SOUTH CHINA
Ladybelle of Windwold 2-4 305-2X 6064 309
s. Index of Windwold d. Belle of Windwold
VAUGHAN, WILLIAM L., ELM HILL FARM, HALLOWELL
Electrons Joyful 8-5 305-2X 6711 274
s. Grassland Valle Electron d. Moorland Poilu's Joy
Elm Hill Nadine 5-10 273-2X 7032 316
s. Webotuck Majesty d. Webotuck Youflora
Elm Hill Pebble 3-9 270-2X 6106 324
s. Webotuck Majesty d. Webotuck Queen Mable
Elm Hill Ruby 2-1 305-2X 5288 249
s. Webotuck Majesty d. Elm Hill Odell
WALKER, CLIFTON N., HOMEFIELDS, WISCASSET
Homefields A Royaltys Nancy 4-2 305-2X 8493 382
s. Hidden Acres Majesty's Royalty d. Homefields M. Nancy
Brigeen Farms Buttercup 2-1 305-2X 8826 419
s. Basquaerie Majestic Noble d. Hidden Acres Regent's Mazie
Homefields L. K. Nan 2-2 303-2X 5922 308
s. Villa Crest Levity King d. Homefields A. Royalty's Nancy

MARYLAND

BALDERSTON, LLOYD, III, COLORA FARM, COLORA
Knights Lucky Daffodil 5-1 305-2X 9496 454
s. R. F.'s Highlander's Knight d. Lucky Daffodil
BLAKEFORD FARMS, INCORPORATED, QUEENSTOWN
Blakeford Fortuna 7-3 305-3X 12656 575
s. Blakeford Transformer d. Blakeford Fortunate
Blakeford Mayme 4-7 305-3X 11675 537
s. Blakeford Formidable d. Blakeford Madchen
Blakeford Lady Fortunate 3-2 305-3X 12126 603
s. Blakeford Transformer d. Blakeford Fortunate
Blakeford Lavita 2-4 305-3X 12130 597
s. Blakeford Tranquil's Prince d. Blakeford Lavinia

BROWN, FRANK D., JR., MOUNT ARARAT FARMS, PORT DEPOSIT
Mt Ararat Arabian Midnight 2-3 293-2X 6259 335
s. Mt. Ararat Khalif d. Mt. Ararat Queen Inez
CARROLL, P. A., DOUGHOREGAN MANOR, ELLICOTT CITY
Manor Genevieve 9-9 305-2X 10464 499
s. Gay Boy's Governor of Fulton d. Manor Valencia
Manor Cinderella 8-9 305-2X 8223 427
s. Steadfast Valor Oakland Manor d. Manor Symphony
Manor Anita 8-2 279-2X 13255 619
s. Green Meads Designer d. Manor Daylight
Manor Toots 6-0 269-2X 8015 376
s. Broadwater Tumble d. Manor Carmen
Manor Just Topaz 1-11 305-2X 9414 414
s. McDonald Farms Justification d. Manor Topaz
CECIL, H. M. & J. M., LANGHURST FARM, SUDLERSVILLE
Pioneer Point Cora 6-2 357-2X 9554 524
s. Ferdinand of Pioneer Point d. Haldane's Coronet of Cosquay
DOWNEY, FRED C., WOODSIDE HALL FARMS, WILLIAMSPORT
Woodside Hall Le Thrill 2-3 305-2X 7917 432
s. McDonald Farms Le Raider d. Woodside Hall Notion
HULL, JOHN H., "HULLSIDE", WESTMINSTER
Guardians Princess Rose Bud 15-6 210-2X 5420 233
s. Antietam Fides' Guardian d. Crusader's Princess 2d
MESSIX, W. BERNARD & WILLIAM B., JR., HOPESTEAD FARM, QUEEN ANNE
Messixs Notables Dora 2-4 365-2X 8628 424
s. Ideal's Notable d. Messix's Doris
Messixs Notables Joy 2-4 226-2X 6142 308
s. Ideal's Notable d. Messix's Josella
Messixs Rexs Corlee 3-1 305-2X 9343 412
s. Blakeford Lady's Rex d. Messix's Corabelle
PLANSOEN, LOUIS M., MULBERRY HILL FARM, EASTON
Mulberry's Alena 8-6 365-2X 11056 576
s. Ratcliffe Manor Chief d. Alena of Miles' Cove
Mt Pleasant Golda 8-2 365-2X 15644 668
s. Goldwood King d. Golda of Merritt Hall
Ideals Laddies Mona 9-3 365-2X 13358 739
s. Ideal's Sequel Laddie d. Ideal's L. D.'s Mona
Mulberry Hill C Skippy 3-11 365-2X 12437 698
s. Mulberry Hill's Mona's Comet d. Mulberry Hill Pl. Skippy
Mulberry Hill Kate E 2-3 365-2X 9809 473
s. Ideal's Eminent d. Mulberry Hill's Kate
Mulberry Hill Daisy Girl 2-3 365-2X 10359 522
s. Mulberry Hill's Mona's Comet d. Mulberry's Daisy Girl
Mulberry Hill Marcella E. 2-3 365-2X 9824 461
s. Ideal's Eminent d. Mulberry Hill Pr. Marcella
RICHARDSON, LLOYD N. & GENEVA D., CEDAR SPRINGS FARM, BEL AIR
Cedar Springs Challenger Foxy 3-8 300-2X 9006 417
s. Coldspring's B. R. Challenger d. Cedar Springs Country Foxglove
Cedar Springs Challenger Mamie 3-2 305-2X 7589 400
s. Coldspring's B. R. Challenger d. Cedar Springs Hardwick's Marie
Cedar Springs Challs Colleen 2-3 305-2X 8363 358
s. Coldspring's B. R. Challenger d. Romulus Royal's Lassie
STEINER, KARIN, MRS., FORD'S LANDING FARM, MILLINGTON
Ford Landing Mistress Rose 7-9 251-2X 9620 404
s. Blakeford Constant d. Blakeford May Rose
Fords Landing Merry Maid 7-9 254-2X 8174 324
s. Blakeford Luxor d. Blakeford Mermaid
Fords Landing Aurelia 2-8 365-2X 10593 531
s. Blakeford Colonial d. Calder Farm Jed's Artless

MASSACHUSETTS

BEEBE FARM, INCORPORATED, WEST MANSFIELD
Beebe Farm Governess 2d 3-1 260-2X 4361 217
s. Walnut Crest Prophet's Slogan d. Beebe Farm Governess
BLACK, S. BRUCE, TWIN VALLEY FARM, PEPPERELL
Twin Valley Betty 6-6 302-2X 9417 413
s. Rosewald Conqueror d. Twin Valley Levity Harmony
Twin Valley Charters Addie 2-6 286-2X 7424 350
s. Argilla Furlough's Charter d. Twin Valley Laird's Adrienne
Twin Valley Charters Minuet 2-5 305-2X 7109 348
s. Argilla Furlough's Charter d. Twin Valley Caprice
Twin Valley Princes Theta 2-3 281-2X 7635 311
s. Forges Primrose Prince d. Twin Valley Theodora
DeNORMANDIE, JAMES, DeNORMANDIE FARM, LINCOLN
Lincoln Lynn Sally 5-5 296-2X 9344 432
s. Lynbrook Apple Jack d. Lincoln Fair Sally
FLAGG, RAYMOND H., GREEN HILL FARM, GILL
Hanover Hill J Judith 7-2 284-2X 7695 324
s. McDonald Farms Jason d. Judith of Beech Wood Farm
Green Hill Flora Jay 3-4 285-2X 7116 320
s. County Squire's Select d. Birchfield C Monolith
HALLOWELL, WILLIAM L., FROGBROOK FARM, LENOX
Frogbrook Marigold B 2-4 305-2X 6879 370
s. Lynbrook Apple Jack d. Frogbrook Sunny B.
HATHEWAY-STEANE CORPORATION, THE, CORONA FARM, SOUTHWICK
Lewellmond Lady Jane 12-9 200-2X 6383 340
s. Langwater Hampden d. Lewellmond Vamp
Corona's Butterfat Katy 2-2 305-2X 8518 437
s. Corona's Butterfat Viking d. Corona's Alert Twinkle
KENDALL, H. P., MOOSE HILL FARM, SHARON
Monarchs Jasmine 13-1 305-2X 12935 534
s. Lynbrook Monarch's Secret d. Marshallvale Leslie
Secrets Lady Lucky 11-7 305-2X 9111 460
s. Green Meads Proud Secret d. Monarch's Sunflower
Aldrich Farm Gazelle 10-11 281-2X 5003 232
s. Conrad's Peter d. Monarch's Jasmine
Green Glen Alfreda 10-7 283-2X 6215 320
s. Massapoag Colonel d. Frankland Alfreda
Moose Hill Mattie 10-2 302-2X 7685 354
s. Chedco Munroe d. Moose Hill Joyce
Moose Hill Onyx 8-6 189-2X 3155 148
s. Idylbrook Chieftan d. Lucky Lassie of Sunny Slope
M. H. Blazer's Alexia 6-11 195-2X 5003 242
s. Caumsett Blazer d. Frankland Alexia
M. H. Ace's Gezelia 5-6 305-2X 7039 372
s. Langvalley Levity Ace d. Frankland Gezelia
M. H. Blazer's Joyce 5-6 305-2X 6615 292
s. Caumsett Blazer d. Moose Hill Mattie
M. H. Blazer's Lady 5-0 216-2X 5209 272
s. Caumsett Blazer d. Burt's Lady of Sunny Slope
M. H. Ace's Juno 4-8 305-2X 6579 344
s. Langvalley Levity Ace d. Secret's Nosegay
M. H. S. Blazer's Lola 2-2 305-2X 5356 268
s. M. H. Simonetta's Blazer d. Moose Hill Lola
KING, LEWIS E., DREAMLAND FARM, NEW BRAINTREE
Elmstead Select's Sara 3-4 305-2X 8551 422
s. County Squire's Select d. Elmstead Golden Sara
Elmstead Pilgrims Faith Gray 2-7 277-2X 6319 272
s. Langwater Pilgrim d. Elmstead Faith's F. Gray
KOCH, HARRY F., MR. & MRS., SHELDEGREN FARM, GREENFIELD
Sheldegren Electra 2-10 365-3X 14009 766
s. Sheldegren Hector d. Sheldegren Elvira
Sheldegren Mercy 5-9 294-3X 8170 430
s. Sheldegren Victor d. Sheldegren May Princess
Sheldegren Cyrilla 5-4 365-3X 10391 500
s. Sheldegren Victor d. Sheldegren Cornelia
Sheldegren Verdine 5-1 305-3X 14540 637
s. Sheldegren Victor d. Sheldegren Vera
Sheldegren Esta 4-9 262-3X 6894 321
s. Sheldegren Hector d. Sheldegren Estella
Sheldegren Tarlatan 3-11 272-3X 7431 366
s. Sheldegren Cornelius d. Sheldegren Tara
Sheldegren Tumbler 3-1 305-3X 8131 462
s. Sheldegren Royal Valor d. Sheldegren Royal Tulip
Sheldegren Patience Royal 3-1 305-3X 6713 351
s. Sheldegren Royal Valor d. Sheldegren Royal Patience
Sheldegren Themis 2-11 305-3X 10155 503
s. Sheldegren Hector d. Sheldegren Theresa
Sheldegren Eldine 3-11 295-3X 7937 452
s. Sheldegren Hector d. Sheldegren Ella
Sheldegren Gypsy Queen 2-5 305-3X 8743 491
s. Sheldegren Guard d. Sheldegren Gwendolyn
Sheldegren Cookie 2-6 295-3X 7907 385
s. Sheldegren King Edward d. Sheldegren Cozette
MAINSTONE FARM TRUST, WAYLAND
Broad Hill P Marabella 5-5 305-3X 12404 511
s. Pharos Frost King d. Broad Hill Gay
Mainstone Countess Sylvia 5-6 305-3X 9684 452
s. Green Meads Win-King d. Standard's Sylvia of Bridgmont
Mainstone Nebo's Greta 2-5 305-3X 7795 343
s. McDonald Farms Steadfast Nebo d. Ketchen's Educator's Glory
Mainstone Precious Jewel 2-2 305-2X 7089 332
s. Doral Farm Lord Pharaoh d. Mainstone Countess Rambler
MASSACHUSETTS, UNIVERSITY OF, AMHERST
Bay State Monitor F Doris 3-5 303-2X 7982 388
s. Howland Master's Monitor d. Bay State Dutchie
Howland Masters Carillon 3-8 305-2X 7164 439
s. Flying Horse Bandmaster d. Howland Noble Hildegarde
Bay State Lucifer D Tillie 3-1 305-2X 8401 427
s. McDonald Farms Le Lucifer d. Bay State Triumph D Vivian
Howland Jerrys Doxwood 2-3 298-2X 7496 351
s. McDonald Farms Jerry d. Howland General's Boxwood
McGREGOR, F. JEANNETTE, OLDFIELDS FARM, SHERBORN
Oldfields Caesar Rose Duchess 5-3 305-2X 11676 523
s. Rosewald Il Duce Caesar d. Silverwood Rose Mary
MUDGETT, VERNON D., DEERSHORN FARM, STERLING JUNCTION
Deershorn Noble Faith 10-9 305-2X 10760 518
s. Deershorn Noble d. Deershorn Foremost Winnie
Deershorn Fern 4-2 302-2X 8120 358
s. Caumsett Deershorn d. Deershorn Noble Faith
Deershorn Forecast Fidelity 3-0 296-2X 8938 503
s. Deershorn Forecast d. Deershorn Noble Faith
Deershorn L Helen 2-2 305-2X 12188 552
s. Langwater Deershorn d. Deershorn Honora
OLANYK BROTHERS, DRY BROOK FARM, SUNDERLAND
Dry Brook Gem 3-7 305-2X 7012 314
s. Antietam His Sunny d. Antietam Peerless Gem
WINTHROP, FREDERIC, GROTON HOUSE FARM, IPSWICH
Groton House Caesars Molly 8-5 305-2X 11538 504
s. Argilla Caesar d. Holly Farm Marlene
Groton House Royal Eliza 6-10 305-2X 9526 419
s. Argilla Fair Royal d. Groton House Levity's Emma
Midview Nobles Primrose 7-4 198-2X 8397 351
s. Midview Beauty's Noble d. Midview Charmer's Primrose
Gwyn Careg Kings Molly 6-4 242-2X 8651 475
s. Toll Gate King Mab d. Locust Hill Molly
High Mowing Diamond Glorianna 5-10 305-2X 8601 378
s. Foremost Diamond Jim d. Corning Rex's Pollyanna
Groton House Czars Frolic 5-9 237-2X 7959 362
s. Flying Horse Czar d. Groton House Caesar's Fressia
Valleybrook Royal Ella 5-7 305-2X 7930 369
s. Valleybrook Royal Prince d. Valleybrook P. Ella
Greenway Charming Flashlight 7-5 239-2X 6896 378
s. Greenway Prince Charming d. Greenway County Flashlight
Groton House Strumpet 5-4 194-2X 6167 331
s. Flying Horse Trumpeter d. Flying Horse Ruler's Belle
Groton House Czar's Dazzle 4-2 186-2X 7258 363
s. Flying Horse Czar d. Coronation Della
Groton House Noble Sparkle 3-9 264-2X 7069 332
s. Midview Beauty's Noble d. Groton House Czar's Saffron
Groton House Noble Daphne 3-5 305-2X 7521 378
s. Midview Beauty's Noble d. Groton House Caesar's Daisy
Groton House Noble Lizzy 3-5 305-2X 8184 436
s. Midview Beauty's Noble d. Groton House Royal Eliza
Groton House Noble Chance 3-5 265-2X 6044 375
s. Midview Beauty's Noble d. Groton House Royal Lottery
Groton House Noble Grackle 3-5 284-2X 7397 410
s. Midview Beauty's Noble d. Groton House Royal Grace
Groton House Royal Madame 3-5 271-2X 9336 463
s. Argilla Fair Royal d. Groton House Czar's Mae West
Groton House Noble Palmyra 3-4 269-2X 9525 466
s. Midview Beauty's Noble d. Groton House S's Pallotterie
Groton House Noble Fiona 2-9 305-2X 10103 465
s. Midview Beauty's Noble d. Groton House Czar's Faun

Groton House Noble Griselda 3-0 234-2X 7054 352
s. Midview Beauty's Noble d. Coronation Grace

MICHIGAN

BRADFORD, R. D., BRADFORD'S DAIRY FARM, ALMA
Bradfords Inabell 6-4 208-2X 5906 298
s. Cowham Farm Bethel's Rex d. Bradford's Bertha Lass
Bradfords Kitty 4-11 305-2X 8581 438
s. Bradford's Baby's Max d. Bradford's Faith
Bradfords Meg 2-3 305-2X 9579 460
s. McDonald Farms Le Patriot d. Bradford's Judy H.
COLBY, HOWARD H., COLBY DALE FARMS, ROMEO
Langmeadow Lana 11-8 305-2X 13131 579
s. Langmeadow Rascal d. Hardy's Nancy Lee
Langmeadow Melice 7-8 276-2X 9720 522
s. Flying Horse Master's Monarch d. Colby's Moderne Felice
Langmeadow Calicia 6-5 288-2X 12364 677
s. Caumsett King Royal d. Langmeadow Alicia
Langmeadow Cameo 5-11 365-2X 22811 1287
s. Caumsett King Royal d. Langmeadow Movie Star
Langmeadow Tessie 4-7 302-2X 11724 487
s. Langmeadow Traveler d. Langmeadow Apple Blossom
Colbys El Alicia 3-8 186-2X 6604 376
s. McDonald Farms Fore El Toro d. Langmeadow Alicia
Colbys Grace 3-4 238-2X 7118 341
s. Langmeadow Magar d. Langmeadow Arlene
Colbys Ninny 3-3 218-2X 6226 328
s. McDonald Farms High Nobleman d. McDonald Farms Ivarene
Colbys Elita 2-3 305-2X 8487 390
s. Langmeadow Envy's Royal d. Langmeadow Thankful
Colbys Garlene 2-4 260-2X 6535 310
s. Langmeadow Magar d. Langmeadow Arlene
Colbys Della 2-1 302-2X 8048 387
s. Langmeadow El Dictator d. Langmeadow Ellen
COUZENS, MARGARET A., WABEEK FARMS, BLOOMFIELD HILLS
Hermitcroft Cora Fides 13-9 330-2X 9514 411
s. Raemelton Corona d. Hermitcroft R Faith
Glengeran Leaders Countess 7-1 365-2X 9827 434
s. Fairlawn Actor's Leader d. Glengeran Countess
Brays Island Majestys Melinda 2-1 305-2X 6579 347
s. Quail Roost NoMax Majesty d. Brays Island Royalty
Wabeek Royals Envy 2-2 305-2X 10271 428
s. Langmeadow Anita's Royal d. Wabeek Pre. Phyllis
Ideals Superiors Ella Lee 2-5 305-2X 8469 436
s. Ideal's Superior d. Ideal's Claremont's Ella Lee
DUNNING, LEON O., POLLY ACRES, DELTON
Blossomland Rita 12-4 305-2X 8134 338
s. Admiral of Tamarack Ridge d. Jane of Pomona
Polly Acres Theoline 5-5 305-2X 11779 480
s. Rosemont C Hi Boy d. Polly Acres Theda
Polly Acres Julia 4-2 305-2X 5955 340
s. Rosemont C Hi Boy d. Judy's Julieann
FRAHM, ELMER F., ELMWOOD FARM, FRANKENMUTH
Lyrene May Bell 10-3 232-2X 7176 352
s. Meadow Gold R. Queen's Mac d. May's Princess of Cowham Farm
Elmwoods Le Crystal 2-3 305-2X 9793 471
s. Woodacres Excellent Leader d. Elmwood's Royal Cleopatra
FROST, WILLARD, FROSTLAND FARM, FULTON
Kings Chum of Hickory Shores 8-0 365-2X 11298 579
s. McDonald Farms Lucy's King d. Annabelle of Hickory Shores
Dennis Farm Sandora 4-3 365-2X 8016 453
s. Goodrich Farm's Omar d. Dennis Farms Conquest
Frostland Levity Prim 2-7 305-2X 5815 294
s. Curtiss Candy Levity Curtiss d. Geloster R. Patrice
GRAVES, MURIEL & LUITJE, HENRY & KARL, PLAINFIELD GUERNSEY FARM, HALE
Plainfield A Louella 4-6 305-2X 8731 473
s. Plainfield F. Archie d. Lula's Lady of Cloverland
Plainfield A Margaret 4-6 305-2X 10062 500
s. Plainfield F. Archie d. Plainfield P. Mary
HARTWAY, KENNETH, LENOX
Hartways Betty Ann 5-9 305-2X 8554 387
s. Hartway's Forest Prince d. Hartway's Betty Claudette
Hartways M Queen Delores 3-6 267-2X 6900 337
s. Hartway's Brewster Jake d. Hartway's Mound Queen
Hartways Beatrice Judy 2-4 296-2X 6535 307
s. Hartway's Brewster Jake d. Hartway's Topsy Beatrice
HETZNER, HENRY & SONS, SAGINAW
Morninglory Bluebell 2-1 305-2X 7014 313
s. Langmeadow Master d. Morninglory Nancy
HOBAN, ALLEN E., HOBANHEIM, DECATUR
Hobanheim November Evonne 5-5 305-2X 7648 406
s. Hobanheim Independent Dene d. Hobanheim Miss November
Hobanheim Beta Hannah 2-6 305-2X 7695 402
s. Pine Grove Landor d. Hobanheim Flicka Beta
JACOB, MYRON, MERM FARM, RIGA
Sunnymede Hornets Georgilee 2-10 305-2X 10807 518
s. Fairlawn Hornet's Dreamer d. Sunnymede Im-Print's Georgiana
Merm Farm Actors Bella 2-3 305-2X 9832 442
s. Fairlawn Actor's Defiance d. Merm Farm F. Blanche
KECHKAYLO, WILLIAM V. & NORMA, SWANACRES FARMS, DOWAGIAC
Princess of Norton Acres 4-8 305-2X 10029 477
s. Oak Island's Slogan d. Colonel's Ann's Blossom
Swanacres K Blossom 3-6 243-2X 5797 297
s. Swanacres Noble King d. Swanacres Maxim's Blossom
Swanacres Alta 2-4 305-2X 6283 303
s. Curtiss Candy Champion Curtiss d. Swanacres Maxim's Blossom
KIRK, NORMAN R., NOR-BER FARM, CASSOPOLIS
Kays Thelma of Walnut Lane 7-3 302-2X 12480 582
s. Oak Island's Fritz d. Ada's Kay of Walnut Lane
LAMBERT, LEO, MAPLE TERRACE FARM, NEW BUFFALO
Nearbrook Prince Nemor 6-1 305-2X 7700 362
s. Bournedale Maxim's Gold Prince d. Nearbrook's Nemor
Nearbrooks J Lucinda 4-10 365-2X 8254 420
s. Maxine's King Joseph d. Nearbrook's N. Lucy
Boris Judies Beauty 4-2 305-2X 7305 366
s. Victoria's Boris d. Nearbrook's Boris Judie
Miss Millie of Maple Terrace 4-3 305-2X 7361 367
s. Linda's Gold Prince d. Lady's Cynthia Ruth
McCULLOUGH, JACK D., PERMIER FARMS, ROCHESTER
Premier R. Nabby 6-1 305-2X 11179 539
s. Hominy Hill Rambler d. Premier M. Norene
Premier T Leah 5-1 305-2X 9724 407
s. Pride's Topper of Meadow Brook d. Premier S. Lois
MICHIGAN STATE UNIVERSITY-W. K. KELLOGG FARM, HICKORY CORNERS
Kellogg Boris Hazel 5-3 317-2X 12177 550
s. Cesor Pontiff's Boris d. Kellogg H. Maxim Hazel
Kellogg Boris Wilda 5-2 335-2X 8170 372
s. Cesor Pontiff's Boris d. Kellogg H. Maxim Wilda
Kellogg Lads Susie 4-2 259-2X 6052 269
s. Fairlawn Blanche's Lad d. Kellogg H. Maxim Susie
Kellogg Lads Bessie 3-11 327-2X 10290 545
s. Fairlawn Blanche's Lad d. Kellogg H. Maxim Bessie
MYERS, C. FAYE, KNOLLNOOK FARM, GRAND BLANC
Knollnook Lutes Donna 7-9 200-2X 5431 270
s. Chedco Guardsman d. Knollnook Foremost Diana
Knollnook Peerless Mistress 5-9 305-2X 9697 459
s. Fairlawn Peer's Musician d. Knollnook Lute's Mist
Knollnook Peerless Star 4-5 302-2X 7538 405
s. Fairlawn Peer's Musician d. Knollnook Lute's Doris
Knollnook Peerless Memoir 2-1 305-2X 8121 422
s. Fairlawn Peer's Musician d. Knollnook Lute's Viola
NYE, BENJAMIN R., BLOSSOMLAND FARMS, SAINT JOSEPH
Blossomland Hester Lee 2-2 205-2X 7877 336
s. Curtiss Candy Marie's Curtiss d. Blossomland Sandra Lee
OWENS, FAY, MR. & MRS., MARSHALL
Owens Lustre 2-5 305-2X 10285 495
s. Lockshore Aphrodite's King d. Fay's Remembrance
PETERSON, ROBERT L., WHITE-LEA GUERNSEY FARM, EDMORE
Crockery Vale Julie 5-4 305-2X 11906 506
s. Lookwell Tim d. Crockery Vale Dot
PLEINESS, WILLIAM L., MAPLE DAWN GUERNSEY FARM, SCOTTVILLE
Maple Dawn Flashs Echo 2-0 324-2X 6649 314
s. Maple Dawn Squire's Flash d. Maple Dawn Master's Dot
SCHAUB, WALTER F. & SONS, SCHAUB FARM, DOWAGIAC
Donna of Schaub Farm 7-4 305-2X 8363 389
s. Meadow Lane Majesty d. Carlo's Donna
Majesty Bessies Daisy 5-4 305-2X 6386 370
s. Meadow Lane Majesty d. Bessie McGinnis
SCHWASS, CARL A. & SON, SPRINGDALE FARMS, SCOTTVILLE
Springdale Senators Dora 2-2 305-2X 7532 373
s. Maple Dawn King's Senator d. Springdale Prince's Diamond
COUSINS, LLOYD C., HOPEDALE FARMS, GRAND BLANC
Mum's Favorite of Hopedale 9-8 305-2X 12248 533
s. Cewald's Duplicate d. Mum of Hopedale
SHOOK, HAROLD, MAYLEE MANOR, QUINCY
Maylee Manor Quaint Lady 4-10 305-2X 9251 441
s. Curtiss Candy Master Curtiss d. Maylee Manor Fair Jean
Sprout Dale Cecily 2-6 305-2X 7925 435
s. Maylee Manor Grand Prize d. Donald's Rachel
Maylee Manor Sunshine 2-3 305-2X 6749 370
s. Maylee Manor Grand Prize d. Pete's Snowball
SHUE, S. & PLAGENS, J. C., EAST VIEW FARM, MEMPHIS
Pats Bertha of East View 6-5 305-2X 8093 409
s. Eth-Mead Coronation King's Pat d. Robin's Brinda of East View
King's Corless of East View 4-0 305-2X 9017 474
s. Cowham Farm Chumy's Kingman d. Pat's Coral of East View
King Cherryblossom of East View 2-9 305-2X 7334 389
s. Cowham Farm Chumy's Kingman d. Pat's Cherry Gold of East View
SMITH, CHARLES H. & SON, MAPLE LAWN FARM, GALIEN
Maple Lawn Farm Julamae 6-11 365-2X 11014 511
s. Meadow Lane Majesty d. Maple Lawn Farm Jewel
SMITH, J. ROY & ELTON R., MED-O-BLOOM FARM, CALEDONIA
Med O Bloom B V Dorothy 3-7 276-2X 10835 450
s. Coldspring's B. V. Favorite d. Med-O-Bloom W. Jenny
WECO FARMS, SPARTA
Vaughans Marie 4-0 305-2X 9941 520
s. Spring Dale Prince Larry d. Vaughan's Honey
Vaughans Marge 3-10 265-2X 6404 341
s. Vaughan's Jupiter d. Vaughan's Jacklyn
Cofers Linda Rho 2-0 305-2X 5559 302
s. Coldspring's B. R. Cardinal d. Lockshore Pre Rhoda
WOOSTER, DAISY, MEADOW LANE FARM, ROCKFORD
Dutchess of Meadow Lane Farm 8-9 305-2X 7804 366
s. Elane's Fritz Sunny Side d. Penny of Meadow Lane Farm
Bubbles of Meadow Lane 7-2 226-2X 7675 367
s. The Duke of Meadow Lane Farm d. Blondie of Meadow Lane Farm
Roseta of Meadow Lane Farm 3-0 305-2X 7786 384
s. Rockford's Ambler Prince d. May of Meadow Lane Farm
Rosemarie of Meadow Lane Farm 5-3 288-2X 7901 413
s. Lone Creek Northerner's Ned d. May of Meadow Lane Farm
Princina of Meadow Lane Farm 4-3 305-2X 6664 354
s. Lone Creek Northerner's Ned d. Dutchess of Meadow Lane Farm
May Candy Girl 2-3 264-2X 7347 354
s. Rockford's Ambler Prince d. May of Meadow Lane Farm
Chrissi of Meadow Lane Farm 3-2 305-2X 7356 408
s. Rockford's Ambler Prince d. Ginny of Meadow Lane Farm
Goldie of Meadow Lane Farm 2-4 206-2X 6302 305
s. Rockford's Ambler Prince d. Princina of Meadow Lane Farm
WRIGHT, RUSSELL, SAGAMORE FARM, GALIEN
Sagamore Fifi 3-11 305-2X 10035 531
s. Sagamore Chief d. Sagamore Graceful
ZECH, ANDREW, HILLVIEW FARM, BERRIEN SPRINGS
Hillview Annabel 4-8 305-2X 11775 503
s. Curtiss Candy Levity Chum d. Caramel of Hickory Grove
Hillview Patsy 3-6 305-2X 8533 426
s. Curtiss Candy Noble Curtiss d. Hillview's Melody
ZIMMERMAN, CARL, CARLSDALE GUERNSEY FARM, CALEDONIA
Carlsdale Golden Marilyn 4-1 264-2X 8619 385
s. Med-O-Bloom Peerless Fashion d. R. F.'s Highlander's Muriel

MINNESOTA

CARLSON, SANFRID, MR. & MRS., SANLO FARM, GHEEN
Sanlos Thors Envy 5-3 305-2X 8386 504
s. Burton Lane Thor's Ozark d. Idol's Adele of Sanlo

GLUEK BREWING COMPANY, GLUEK FARMS, SAINT PAUL

Gluek Farm Butterfat Maxe	13-8	305-2X	6234	288
s. Hilltop Butterfat Sailor		d. Gluek Farm Maxine		
Gluek Farm Hester	6-0	305-2X	8611	374
s. Boulder Bridge Pericles		d. Gluek Farm R Helena		
Gluek Farm Barbara Ann	4-1	305-2X	10297	457
s. Boulder Bridge Pericles		d. Gluek Farm Rubretta		
Gluek Farm Marilyn	4-3	231-2X	5916	267
s. Boulder Bridge Pericles		d. Gluek Farm Maxe		
Gluek Farm Hilaria	3-5	305-2X	9342	466
s. Boulder Bridge Pericles		d. Gluek Farm Hilary		
Gluek Farm Melvina	2-7	277-2X	8398	340
s. Gluek Farm Valor		d. Gluek Farm Maxim Myrna		
Gluek Farm Quintina	2-7	273-2X	7226	306
s. Boulder Bridge Pericles		d. Gluek Farm Quilla		

GOSCH, ARNOLD A., CHEERI-HILL FARM, MEDFORD

Rosedale Phoebe	12-11	292-2X	7608	275
s. Kupie's Czar of Rosedale		d. Rosedale Jem		
Cheeri Hill Norris Sonita	2-3	305-2X	6729	324
s. Burton Lane's Thor's Norris		d. Lakewood Harmony		

HOFFMAN, EBBA C., HEDGEREST FARM, HASTINGS

Hedgerest Fancys Fairy	8-5	279-2X	10122	525
s. Woodacres Royal Charmer		d. Corner Hill Scottie's Fancy		
Hedgerest Graces Alma	13-4	266-2X	6968	324
s. Quail Roost Lucky Valor		d. El Sheltero's Generous Grace		
Boulder Bridge Winnifred	8-9	293-2X	8481	359
s. Valleywood Valiant Hero		d. Eastman Pearl Hazel		
Hedgerest Coras Hildegard	6-4	305-2X	8617	479
s. Glenmary's Heir		d. Hedgerest Julia's Cora		
Quality Park Cornelia	4-11	303-2X	9895	463
s. Sterlingold Major of Glenmary		d. McDonald Farms Iona		
Hedgerest Ila's Lucille	2-9	270-2X	4972	225
s. Hedgerest Bernice's Imperial		d. Hedgerest Fairy's Ila		

KJOME, OLAF J. & SONS, VALLEYLAND FARM, SPRING GROVE

Valleyland Bluebell	9-6	305-2X	9754	450
s. Boulder Bridge Oracle		d. Boulder Bridge Orilla		

MOORE, F. J., SHAMROCK FARMS, SILVER LAKE

Luxerin Matchless Prim	5-8	305-2X	10697	537
s. Sterlingold Matchless		d. Luxerin Mohammed's Primrose		
Shamrock Leolas Betty	2-9	305-2X	8188	403
s. Meadow Lodge Defiance		d. Pleasant Ridge Leola		

SCHWINGHAMER, BERT & GERT, SCHWINGHAMER GUERNSEY FARM, ALBANY

Brandtjens Orilla	8-1	365-2X	9956	538
s. Green Meads Wil-Dean		d. Roseway Valentine's Polly		
Brandtjens A Polly	7-4	243-2X	5778	300
s. Horse Shoe Conrad's Asterbilt		d. Roseway Valentine's Polly		
Brandtjens R Teckla	3-6	317-2X	8555	410
s. Brandtjen's A. Robert		d. Roseway Valentine's Polly		
Schwinghamer Farm Beauty	2-5	349-2X	7784	372
s. Boulder Bridge Olympus		d. Quality Park Farm's Rose		

ULLAND, LENA, LENULL FARMS, AUSTIN

Lenull Farms Andys Pamela	2-0	305-2X	7962	335
s. Alfanna Andy		d. Lenull Farms Perry's Muriel		
Lenull Farms Andys Loretta	2-0	305-2X	6606	311
s. Alfanna Andy		d. Lenull Farms Perrys Cora Mae		

WACHHOLZ, BERNHARD & SONS, HILLDALE FARM, STOCKTON

Balinda of Village Inn	9-1	305-2X	8944	458
s. Maple Lane Steadfast Snow King		d. Betsy's Balinda of Village Inn		
Hilldale Governors Sunshine	5-5	255-2X	6232	317
s. Peck's Governor's Governor		d. Hilldale Coronation Snowflake		
Hilldale Governors Dorthy	6-1	305-2X	10238	452
s. Peck's Governor's Governor		d. Hilldale Coronation Dina		
Hilldale Governors Kate	3-8	305-2X	7732	381
s. Peck's Governor's Governor		d. Hilldale Leslie's Kato		

WIRT, ELMER J. & SON, MAPLE LEAF FARM, LEWISTON

Maple Leaf A Penny	2-4	305-2X	9047	439
s. Maple Leaf Alert		d. Maple Leaf T Lady		
Maple Leaf R Sophie	2-2	266-2X	7598	384
s. Boulder Bridge Sir Royal		d. Maple Leaf Trav Scarlet		
Maple Leaf R Susanna	2-0	305-2X	9836	479
s. Boulder Bridge Sir Royal		d. Maple Leaf Mary Sue		

ZIEMER, KENNETH, MEADOW VIEW FARM, WALTHAM

Meadow View Royal Dotty	3-4	321-2X	8680	419
s. Spruce Shadows Steadfast		d. Royal Flo of Meadow View		

MISSISSIPPI

BARNETT, JACK, SUNNY LAND FARMS, STARKVILLE

Pre Eminent Loma	7-1	305-2X	12167	542
s. Foremost Acme 25th		d. Pre-Eminent Olympia		
Van Dyke Generals Lass	5-1	305-2X	8838	444
s. Flying Horse Lady's General		d. Van Dyke Master's Lass		
Van Dyke Levity Shirley	5-0	301-2X	11703	564
s. Wey Acres Levity Fancier		d. Van Dyke Sheik's Luetta Girl		
Sunny Land Grace	2-0	301-2X	6267	286
s. Walker Farms Steadfast		d. Gloria Defiance		

BOWDEN, JESSIE G., JESSIE G. BOWDEN FARM, COLDWATER

Grove Farm S Dawnita	6-10	278-2X	8732	361
s. Welcome In Forward's Sonny Boy		d. Grove Farm Dasher's Daisy		
Graceland Steadfasts C Flora	6-8	305-2X	5681	231
s. Riegeldale Emory's Steadfast		d. Graceland Concentrate's Flora		
Welcome In Favor Nellie May	4-1	235-2X	6000	278
s. Welcome In Favor		d. Welcome In Kings Nellie May		

BOWDEN, JONES E., GAYOSO VIEW FARMS, HORN LAKE

Curtiss Candy Levity Destiny	10-11	305-2X	7062	271
s. Green Meads Levity King		d. Pine Manor King's Destiny		
Mayflowers Forsaken	6-5	305-2X	10694	463
s. Foremost Footprint 4th		d. Mayflower's Misty Dawn		
Brays Island Queen Rosa	4-2	305-2X	7917	377
s. Brays Island Premium King		d. Edisto Farm's Rosalind		
Braunsdale Janes Beta	2-11	305-2X	9019	412
s. Welcome In Claremore		d. Welcome In Bright Jane		

CHAPMAN, E. F., CHAPMAN FARM, MAGNOLIA

Flinco Farms Harvester Pauline	3-7	300-2X	5481	271
s. Riegeldale Ben's Harvester		d. Flinco Roger's Royal Paula		

JONES, ELMER H. & MORGAN, W. MURRY, HI-HILL FARM, COLDWATER

Welcome In Cardinal Fanciful	8-9	298-2X	10236	357
s. Langwater Cardinal		d. Welcome In Forward Fanciful		
Welcome In Argo Caroline	6-7	298-2X	9108	373
s. Tuland Farms Argo		d. Tuland Farms Caroline		

MISSISSIPPI STATE COLLEGE, STATE COLLEGE

Magnolia Pauls Eulalie	6-4	284-2X	7178	292
s. Walker Royal Paul		d. St. Albans Valiant Eulalie		
Magnolia Corinthian Lady	2-9	213-2X	5227	239
s. St. Albans Monarch Corinthian		d. Klondike Lady Ester		
Magnolia Corinthian Betty	2-3	305-2X	7439	396
s. St. Albans Monarch Corinthian		d. Magnolia Actor Beauty		
Magnolia Corinthian Diana	2-1	305-2X	7246	355
s. St. Albans Monarch Corinthian		d. St. Albans Grandee V Itchen		

WALKER, G. B. & SONS, WALKER FARMS, STONEVILLE

Walker Royal Belle	13-2	305-2X	8011	383
s. Flying Horse Royal Piper		d. Stoneville M. F. Bessie		
Walker Royal Jay	12-8	305-2X	9804	450
s. Flying Horse Royal Piper		d. Stoneville M. F. Janette		
Walker Farms Barnard Gaiety	12-0	305-2X	9365	422
s. Riegeldale Mck Barnard		d. La Verne's Golda 2d		
Walker Farms Val Rosa	9-2	305-2X	10520	481
s. Walker Val Dasher's Prince		d. Walker Farms Piper's Rosalie		
Walker Farms Pipers Vicky	8-10	305-2X	8103	390
s. Flying Horse Royal Piper		d. Fox Dean's Verna		
Curtiss Candy Kindness	8-1	305-2X	9251	492
s. Boulder Bridge Plutocrat		d. Douglaston Princess Charlotte		
Walker Farms Piper Taffy	7-10	305-2X	7787	324
s. Flying Horse Royal Piper		d. Lea Miss Thekla		
Walker Farms Piper Flower	5-9	305-2X	8923	416
s. Flying Horse Royal Piper		d. Lea Miss Flower Girl		
Walker Farms Ne Rosa	5-7	305-2X	9015	417
s. McDonald Farms High Nemo		d. Walker Farms Val Rosa		
Walker Farms Piper Mistletoe	5-4	305-2X	8671	461
s. Flying Horse Royal Piper		d. Walker Farms Barnard Myra		
Walker Farms Piper Jennifer	5-3	305-2X	11479	543
s. Flying Horse Royal Piper		d. Stoneville Judy		
Walker Farms Max Ruby	4-10	305-2X	9038	441
s. Hanes' Robert Dicks		d. Walker Farms Piper's Rozan		
Walker Farms Max Fanita	4-8	305-2X	8425	362
s. Hanes' Robert Dicks		d. Walker Farms Piper's Flo		
Walker Farms Ne Donna	4-5	305-2X	7828	387
s. McDonald Farms High Nemo		d. Walker Royal Donna		
Walker Farms Max Mirth	3-8	305-2X	7789	366
s. Hanes' Robert Dicks		d. Ambition's Red Cross Maiden		
Walker Farms Piper Valencia	3-5	305-2X	8734	403
s. Flying Horse Royal Piper		d. Lea Lady Valencia		
Walker Farms Max Gracious	3-4	305-2X	7528	374
s. Hanes' Robert Dicks		d. Riegeldale Governess		
Walker Farms Foremost Pensive	2-4	305-2X	7269	357
s. Walker Farms Foremost		d. McDonald Farms Le Pensive		
Walker Farms Max Gretta	3-8	305-2X	7845	322
s. Hanes' Robert Dicks		d. Walker Farms Foremost Gretta		

MISSOURI

FABICK, JOHN, BUBBLING SPRING RANCH, LAKE SPRING

Bubbling Springs Florence	4-6	305-2X	8174	353
s. Bubbling Spring Supreme Conrad		d. Ambe's Flaroso		
Bubbling Springs Ethyl	2-11	297-2X	6027	280
s. Bubbling Spring Supreme John		d. Meadow Lodge Gay Deanna		
Bubbling Springs Gentle	2-9	305-2X	6410	311
s. Bubbling Spring Supreme John		d. St. Albans AV Boy's Catheria		

JOHNSTON, CLYDE R., LAPO FARM, CARTHAGE

Nixons Pipers Lonora	9-5	305-2X	11452	588
s. Flying Horse Select's Piper		d. Gayoso Betsy's Honora		
Nixons Princess Polly Piper	5-1	305-2X	10021	536
s. Flying Horse Select's Piper		d. Langwater Nixon's Poppy		
Nixons Pipers Golden Maid	4-10	305-2X	11267	591
s. Flying Horse Select's Piper		d. Nixon's Pochahantus		

MISSOURI, UNIVERSITY OF, COLUMBIA

Foremost Royals Mimosa	12-6	305-2X	9205	435
s. Foremost Royal Valor		d. Supreme's Mimosa		
Foremost Mandates Quassina	11-9	365-2X	11430	559
s. Foremost Mandate		d. Foremost Quassina		
Foremost Footprints Alexandra	9-7	365-2X	12525	580
s. Foremost Footprint		d. Foremost Royal's Alexandra		
Foremost Comets Quantity 2d	8-1	318-2X	8524	389
s. Foremost Acme		d. Foremost Comet's Quantity		
Foremost Concentrates Sallie	6-9	291-2X	6638	323
s. Foremost Concentrate		d. Foremost Sallie Lou		
Foremost J Cs Sallie Louella	2-11	315-2X	8755	395
s. Foremost J. C.		d. Foremost Sallie Lou		
Foremost J Cs Golden Dawn	2-2	355-2X	10952	501
s. Foremost J. C.		d. Foremost Royal's Golden Dawn		

PENNEWELL, R. D., FLO-RAY FARMS, PALMYRA

Flo Rays Loyal	4-3	305-2X	7719	449
s. McDonald Farms Golden King		d. Flo-Ray's Lola		
Flo Rays Janetta	2-9	223-2X	4644	216
s. Flo-Ray's Golden King		d. Flo-Ray's Jeanette		

PENNEY, J. C., PRE-EMINENT GUERNSEY FARM, GALLATIN

Argilla P Louise	9-7	365-2X	6670	308
s. Alfalfa Farm Philosopher		d. Wyebrook Rose Louise		
Foremost Valors La Noce	6-6	365-2X	9148	448
s. Foremost Royal Valor 24th		d. Foremost Acme's La Noce 2d		
Pre Eminent Niobe	5-6	365-2X	7065	389
s. Foremost Acme 20th		d. Gamble's Chloe		
Dunwalke R Glory	3-6	287-2X	5834	271
s. Hominy Hill Rex		d. Glengeran Delora		
Pre Eminent Shirley C	3-0	305-2X	7230	335
s. Foremost Acme 25th		d. Pre-Eminent Charlotte		
Foremost J C Quana	3-7	365-2X	5876	311
s. Foremost J. C.		d. Foremost Comet's Quantity		
Pre Eminent Regina	3-0	305-2X	7572	351
s. Foremost Royal Conqueror		d. Pre-Eminent May		
Henslee Farms K Lottie	2-8	305-2X	10022	470
s. Franchester Kella's King		d. Coldspring's Noble's Dotty		
McDonald Farms Dons Ricarda	4-6	305-2X	8664	465
s. McDonald Farms King Don		d. McDonald Farms High Nannetta		
Hominy Hill R K Ladyship	2-4	365-2X	5144	308
s. Hominy Hill Rose King		d. Hominy Hill Lady		

Franchester Mystic Itchen	2-4	365-3X	9849	533
s. Franchester Free Majesty		d. Riegeldale Emory's Itchen		
Pre Eminent Vida	2-1	305-2X	8161	362
s. Pre-Eminent Magistrate		d. Pre-Eminent Pandora		
Caumsett Indian Legume	2-4	365-2X	8895	461
s. McDonald Farms Predicator		d. Caumsett Clover		
RICHARDSON, CHARLES C., AL-C FARM, BEAUFORT				
St Albans Grandee Jen	8-10	305-2X	9448	466
s. McDonald Farms Grandee		d. St Albans Guard's Jenny		

MONTANA

BANDEROB, R. E. & SONS, GLENARROW FARM, WORDEN				
Quality Park Farms Mabel	5-8	273-2X	6600	352
s. Sterlingold Major of Glenmary		d. Clover's Ada of Willgert Valley		
Banderobs Polly Anna	5-4	291-2X	10273	567
s. Schroeder's Yellowstone Major		d. Schroeder's Yellowstone Polly		

NEBRASKA

BREMER, ARNOLD F., FAWNLYN FARM, PALMYRA				
Fawnlyn Chiefs Katie	2-1	305-2X	8050	359
s. Skyline Distinctives Chief		d. Fawnlyn Crusader's Katina		
FAIRLEY, LEA, FAIRLEY FARM, FAIRBURY				
Fairley Farm Sue	6-0	305-2X	5843	298
s. Fairley's Triumph		d. Farview's Skippy Lake		
GOIN, FRANCIS P. & WILMA, WYMORE				
Cindy's Candy	5-0	332-2X	14230	705
s. Prince Kronin		d. Shalamar's Cindy		
MULLER, JOE P., JO-BE FARM, OMAHA				
Welshacres Juliettes Matina	11-1	305-2X	12319	609
s. Boulder Bridge Matcher		d. Tianna's La Noce Juliette		
Skyline Travellers Belle	5-0	365-2X	13932	585
s. Skyline King's Traveller		d. Skyline Just Blue Bell		
PFEIFFER, WALTER R. & HERMAN W., PFEIFFER FARMS, ARLINGTON				
Midland B Beulass	5-11	276-2X	7156	367
s. Jo-Be Kadi's Brutus		d. Midland C Beulah		
Riggert Farms Florine	5-1	305-2X	9493	457
s. Skyline Justice		d. Riggert Farms Fairy Queen		
RIGGERT, PAUL A., RIGGERT GUERNSEY FARM, ODELL				
Riggert Farms Flora	6-8	305-2X	10721	550
s. Skyline Justice		d. Riggert Farms Faithful		
Riggert Farms Verda	4-11	305-2X	9473	433
s. Skyline Justice		d. Riggert Farms Verona		
ROBERTS DAIRY COMPANY, ROBERTS GUERNSEY FARM, ELKHORN				
Linda of Bonnie Brook	7-4	305-2X	9397	485
s. Highland Place Esquire		d. Golden Glow of Bonnie Brook		
Meadowbrooks Violet	7-2	252-2X	8101	390
s. Horse Shoe Conrad's Valiant		d. Pat's Helen of Meadowbrook		
Maple Leaf I Lola	5-5	305-2X	9281	448
s. Boulder Bridge Illustrator		d. Goldie's Lass of Maple Leaf		
Clover Lea Silvia	3-5	305-2X	10408	506
s. Flying Horse Phil's Coronet		d. Clover Lea A's Suzann		
Roberts Farm Colonels Hope	2-1	365-2X	8541	441
s. Flying Horse Clara's Colonel		d. Hycrest Hope		

NEW HAMPSHIRE

DOLE, FLETCHER E., PETERBOROUGH				
Darius Lady Bess	5-1	365-2X	12763	590
s. Langwater Darius		d. Bessie of Overlook Farm		
DRAPER, ROBERT C. & DENE W., ALMO FARMS, FREEDOM				
High Mowing Diamond Eloquence	7-8	252-2X	7866	420
s. Foremost Diamond Jim		d. Massapoag Duenna		
Hanover Hill J Jolie	6-0	305-2X	7696	424
s. McDonald Farms Jason		d. Madrey Farm General's Leader		
Almo Moody C.	4-0	305-2X	8541	420
s. Kitchener Fearless Comet		d. Almo Moody		
Almos Evervess C.	3-8	305-2X	7662	404
s. Kitchener Fearless Comet		d. High Mowing King's Evervess		
DUTTON, EVERETT J., MISTYDALE FARM, DOVER				
Mt Crotched Penny	5-5	280-2X	5539	247
s. Langwater Sachem		d. Witchwood Bopeep		
Mistydale Merry Blueflag	3-2	305-2X	5793	295
s. Mistydale Merrymoon		d. Foreman's Auburn Girl		
Great Spring Carnation	3-4	278-2X	6591	300
s. Ken-Lee Prince's Protector		d. Great Spring Lilac		
Great Spring Pansy	3-4	204-2X	3482	163
s. Ken-Lee Prince's Protector		d. Great Spring Heather		
FRANKLIN, MABEL C. & WALTER, HOB NOB FARM, DOVER				
Hob Nob Kay	3-8	301-2X	8252	490
s. Great Elm His Louis		d. Walnut Crest Prophet's Marcel		
GREER, WILLIAM E., GREEN CROSS FARM, SALEM DEPOT				
Maple Lawn Given	7-1	305-2X	7766	380
s. Greenway Watchful		d. Maple Lawn Maybelle		
Maple Lawn Roselinda	6-9	305-2X	9405	449
s. Greenway Watchful		d. Maple Lawn Patriot's Desire		
Green Cross Catherine	4-3	305-2X	6781	313
s. Rockingham Peerglenn		d. Maple Lawn Patriot's Pixie		
Green Cross Lilly	5-6	242-2X	6337	271
s. Langwater Darius		d. Maple Lawn Gilda		
Green Cross Aster	5-2	305-2X	8691	412
s. Catamount King Philosopher		d. Maple Lawn Regilla		
HOOD, HELEN D., HOOD FARM, DERRY				
Hood Kroft Lady Laura	7-3	262-2X	7831	351
s. Pine Hill Spaceman		d. Pine Hill A. Laura		
Hood Kroft Rosebud	5-7	305-2X	9792	422
s. Pine Hill Airman		d. Pine Hill Airman's Rosebud		
Hood Kroft F Happy Girl	3-4	271-2X	7324	395
s. Foremost Footprint 21st		d. Pine Hill Happy Girl		
Hood Kroft F W A Marilyn	2-4	208-2X	4230	196
s. Foremost Footprint 21st		d. Ward Acres Marilyn		
MORRIS, ROBERT H., BROOKFORD FARM, ROLLINSFORD				
Brookford Stardust	5-8	305-2X	10411	489
s. Flying Horse Double General		d. Freedom's Suzetta		
NEW HAMPSHIRE, UNIVERSITY OF, DURHAM				
U N H King Noble Amiable	2-9	191-2X	6186	291
s. Yellow Creek King's Noble		d. U N H Supreme Spice		
PLANTE, MAURICE A. & MARGARET S., LONGMEADOW FARM, NEWMARKET				
Long Lea Defenders Delsie	3-6	305-2X	7788	405
s. Defender of Ware		d. Campbell Farm's Pat's Delqua		
SANBORN, ROGER C., SANBORN FARM, BOSCAWEN				
Sanborn Farm Antigone	6-2	305-2X	5878	273
s. Craney View Elmer		d. Holmes Farm Beatrice		
Sanborn Farm Latona	4-5	305-2X	5260	224
s. Craney View Elmer		d. Sanborn Farm Pandora		
WEEKS, JOHN F., GUNSTOCK HILL FARM, LACONIA				
Gunstock Hill White Christmas	4-1	305-2X	8995	427
s. Defender of Ware		d. Gunstock Hill Farm Cranberry		
Gunstock Hill N Anna	2-2	305-2X	7232	373
s. Yellow Creek King's Noble		d. High Maples Farm Anne		

NEW JERSEY

ADAMS, ELMER E. & PAUL E., FLORA LEA FARM, MEDFORD				
Flora Lea Flirt	2-0	305-2X	7707	376
s. Locust Lane Sun Lad		d. Flora Lea Fancy		
AUKEMA, OWEN, AUKEMA FARMS, SUSSEX				
Ideals Supreme's Delilah	10-0	305-2X	9771	406
s. Ideal's Supreme		d. Ideal's Strongard's Delilah		
Ideals Regents Bonnie	9-8	301-2X	7893	414
s. Ideal's Regent		d. La'Bellevue's Bonnie		
Ideals Nelsons Lois	8-5	275-2X	7183	295
s. Ideal's Nelson		d. Ideal's Satellite's Lady Jane		
Haddons M Opal	5-5	305-2X	11862	487
s. Sterlingold Melvin		d. Ram Vagabond's Orcha of Haddon		
Aukema Farms Thunderhead Ruth	4-9	274-2X	8207	407
s. Runnymede Thunderhead		d. Ruth's Silver Moon		
Aukema Farms Charmer Leona	4-3	251-2X	8183	419
s. Hedge Croft's Charmer		d. Ideal's Supreme's Leona		
Aukema Farms Repeater Beauty	4-2	271-2X	8385	456
s. Ideal's Repeater		d. Ideal's Champ's Lady Beauty		
Aukema Farms Midnight Pet	5-0	305-2X	12695	607
s. Ideal's Repeater		d. Fern's Pet of Oakhurst		
Aukema Farms Charmer Lois	3-7	305-2X	8548	406
s. Ideal's Day's Charmer		d. Ideal's Nelson's Lois		
BALLANTINE, ELIZABETH STEVENS, STONEHOUSE FARM, GLADSTONE				
Stonehouse Morning Glory 2d	7-0	208-2X	7089	353
s. Over The Grass Sirion		d. Stonehouse Morning Glory		
Stonehouse Artless	6-8	201-2X	5397	237
s. Hominy Hill Philosopher		d. Stonehouse Candid		
Mt Paul Albany	3-7	276-2X	8401	418
s. Kilmac Leander		d. Mt Paul Albertina		
Stonehouse Onward	3-3	289-2X	9994	497
s. Evanbrook's Leader		d. Stonehouse Forward		
BARTON FARMS, INCORPORATED, FLEMINGTON				
Osborne Hill Barons Delores	6-11	302-2X	11409	544
s. Hominy Hill Baron		d. Osborne Hill Tranquil's Desire		
Commander Winnie of Limekiln	4-4	305-2X	11970	613
s. Leeside Commander		d. Leeside Baron's Rose		
Greenlands Inez	3-7	305-2X	8359	417
s. R. F.'s Highlander's Soldier		d. Greenlands Joy		
Brooklawns Golden Maiden	4-1	224-2X	6229	292
s. Brooklawn Heritage 2d		d. Brooklawn's Select's Maiden		
Round Top Hills Pandy	4-1	305-2X	8997	438
s. Langwater Aggressive		d. Meadowlane Pandora		
Brooklawns Pretty Lindy	3-5	268-2X	7285	368
s. Coldspring's Queen Hollistar		d. Northerner's Lindy		
Conovers Wallace Rose	2-5	305-2X	9552	425
s. Conover's Jericho's Wallace		d. Conover's Commander's M. Rose		
Barton Farms Inc. Theo	2-2	305-2X	7966	360
s. Monterey Trumpeter		d. Barton Farms Blanche		
BASSETT ESTATES, INCORPORATED, STAR VALLEY FARM, POTTERSVILLE				
Star Valley Colorado	8-5	305-2X	10352	479
s. Kilmac Tarquinie's Independent		d. Star Valley Lang Lilly		
Star Valley Nova	5-8	305-2X	8537	463
s. Star Valley G Man		d. Blossom Hill's Thespian Rose		
Star Valley Cressida	4-6	305-2X	10051	498
s. Star Valley Jupiter		d. Star Valley Juliet		
CARRE, HARRY, CARREMONT FARM, PRINCETON				
Woodacres Supreme Daisette	4-8	295-2X	7302	406
s. Woodacres Royal Supreme		d. Woodacres Honor R. Daisette		
Carremont H Baroness	3-2	223-2X	5188	288
s. Glenburnie Resolute's Heritor		d. Pinebrook Sundart		
CLARK, J. LEROY, CLARK GUERNSEY FARM, WHITEHOUSE				
Allerton Hill Butterfat Merry	4-0	305-2X	10949	475
s. Mulhocaway Butterfat Senator		d. Utopia's Ursula Prince		
Melody Lads Ethel	4-1	305-2X	8829	433
s. R. F. Melody Lad		d. Nirvana Ethel		
Honor Valentine	2-10	305-2X	8296	433
s. Woodacres Jeanette's Honor		d. Mac Dag's Stormy Weather		
CORY, ROBERT, GUERNSEYLEA FARM, HACKETTSTOWN				
Guernseyleas Emperors Flower	5-6	186-2X	6524	342
s. Winlochan Emperor		d. Seven Oaks Last Flower		
Guernseyleas Emperors May	4-4	305-2X	9283	486
s. Winlochan Emperor		d. Bear Haven's Maxim's May		
Guernseyleas Kate	2-1	305-2X	8596	484
s. Quinton Maxim's Kale		d. Guernseylea's E. Butterscotch		
Guernseyleas F K May	2-0	305-2X	8706	444
s. Fairlawn Knight		d. Guernseylea's Emperor's May		
CRAIG, RICHARD, LUDLOW GUERNSEY FARM, ASBURY				
Clarion Farms Goldie	12-10	305-2X	7670	359
s. Clarion Farm's Prince Royal		d. Clarion Farms Golden Tip		
Miller Farms Dora	11-9	305-2X	8007	432
s. Bethany Shah's King		d. Miller Farms Cora		
Miller Farms Souvenir 2d	9-10	305-2X	8031	384
s. Bethany Shah's King		d. Miller Farms Souvenie		
Webety Cavaliers Fortune	8-0	305-2X	11705	529
s. Glenburnie Cavalier		d. Golden Cherub's Fannie		
Twin Brook Farm Delight	5-10	305-2X	11192	513
s. Laurel Mills Royal		d. Spring Run Blitzkrieg's Diana		
Ludlow Colonel's Red Lady	3-11	305-2X	7472	356
s. Spruce Run Colonel's Fan		d. Ludlow Lady		

Landhome Colonels Manger 2-0 305-2X 6243 314
s. Curtiss Candy Levity Colonel d. Landhome Ranger's Manger
CROSHAW, J. ELLIS, JR., ORCHARD CREST FARM, WRIGHTSTOWN
Crestview Glamourous Hilda 4-4 296-2X 6479 316
s. Fairlawn Peer's Hero d. Hanover Hill J. Glamours
DANGLER, WILTON E. & WESTON L., LONG LANE FARM, ASBURY PARK
Virginians Rosebud 14-6 305-2X 9080 422
s. Mulhocaway Virginian d. Supreme's Fair Rose
Long Lane B Gardenia 6-11 305-2X 11249 542
s. Convent's C. Baranova d. Satellite's Gardenia
Long Lane Masters Donna May 6-10 305-2X 8836 463
s. Woodacres Royal Master d. Gayhead's Im-manence
Long Lane P Beauty 4-10 305-2X 9115 402
s. Long Lane Parson d. Long Lane Royal Beauty
Long Lane G C Goldie 2-4 305-2X 8716 414
s. Curtiss Candy Golden Curtiss d. Long Lane B. Gardenia
Long Lane Butter Rose 2-2 305-2X 8306 402
s. Curtiss Candy Butterfinger d. Virginian's Rosebud
Long Lane M C Lily 2-1 305-2X 7002 343
s. Curtiss Candy Master Curtiss d. Long Lane B. Lily
DENACI, EDWARD, FEATHERBED FARM, HOPEWELL
Longlands Radiance 14-8 305-2X 8939 390
s. Chinquapin Country Gentleman d. Maria Valentine of Rose Lane
Dustys Donna of Monterey 7-9 275-2X 8630 422
s. Langwater Stardust d. Peerless Emblem's Donna
Winlochan Princess Glenda 2d 6-8 249-2X 7113 324
s. Hill Girt Prince Cherub d. Winlochan Princess Glenda
Featherbed Performer Radiance 7-2 275-2X 10280 455
s. Brian Boru Performer d. Longlands Radiance
LASLOCKY, S. R., MILLSIDE FARMS, RIVERSIDE
Zeros Blossom of Millside 7-1 283-2X 8057 366
s. Evergreen Rilmass' Zero d. Aladdin's Millside Blossom
Tims Queen of Millside 5-2 365-2X 9735 473
s. Haddon's Ram Tim d. H. V.'s Millside Queen
Rudys Lucille of Millside 5-2 330-2X 8053 381
s. Haddon's Ram Rudy d. H. V.'s Millside Lucille
Tims Freehold of Millside 6-0 365-2X 12022 614
s. Haddon's Ram Tim d. R. M.'s Freehold of Millside
Rudys Fresia of Millside 5-0 317-2X 8854 419
s. Haddon's Ram Rudy d. H. V.'s Freehold of Millside
H Vs Millside Mertensia 7-10 305-2X 9784 467
s. Haddon's Victory d. Ram's Millside Mertensia
Millside Tims Rosa 4-2 365-2X 10508 492
s. Haddon's Ram Tim d. H. V.'s Rosa of Millside
Millside Victorys Freehold 4-1 365-2X 7744 441
s. Haddon's Victory d. Aladdin's Millside Freehold
Millside Tims Blossom 3-11 365-2X 9502 474
s. Haddon's Ram Tim d. R. M.'s Belladonna of Millside
Millside Rudys Dolly 3-10 285-2X 7182 342
s. Haddon's Ram Rudy d. B. P.'s Dolly of Millside
Mischiefs Millside V Du Valet 3-2 295-2X 6282 353
s. Hi-Carbon Gladiola's Mischief d. Victory's du Valet of Millside
Rudys Millside Rosedale 2-8 365-2X 7812 448
s. Haddon's Ram Rudy d. F. R.'s Millside Rosedale
Mischiefs Millside Castell 2-6 365-2X 9417 490
s. Hi-Carbon Gladiola's Mischief d. Aladdin's Millside Castell
Mischiefs Millside Rose 2-4 365-2X 10774 512
s. Hi-Carbon Gladiola's Mischief d. Rudy's Millside Rose
Mischiefs Rose of M F 2-3 365-2X 12302 643
s. Hi-Carbon Gladiola's Mischief d. Victory's Rose of Millside
Emblems Mertensia of M F 2-3 365-2X 9613 540
s. Dunwalke Emblem d. R. M.'s Mertensia of Millside

LINBURN, R. E., SPRINGWATER FARMS, STOCKTON
Gold Finders Sally of B V 6-0 305-2X 11307 630
s. Glenburnie Gold Finder d. Hercules' Sally
Brian Boru Royal Dora 6-1 294-2X 9986 523
s. Woodacres Royal Prince d. Brian Boru Dora
MALLORY, STANFORD C., MR. & MRS., WENDOVER FARM, MENDHAM
Wendover Patriots Heather 3-0 365-2X 11528 636
s. Hominy Hill Patriot d. Brooklawn Bright Lad's Honey
McVEIGH, CHARLES J. D., JOCHAMAL FARM, HACKETTSTOWN
Jochamals Ann 6-3 305-2X 8922 395
s. Gardenville Uriah d. Jochamal's Patricia
Jochamals Uriahs Patsy 4-1 365-2X 8319 369
s. Gardenville Uriah d. Jochamal's Patricia
Jochamals Uriahs Rebecca 4-2 305-2X 7171 346
s. Gardenville Uriah d. Jochamal's Gloria
Jochamals Cavaliers Doreen 2-3 305-2X 5233 263
s. Hominy Hill Cavalier d. Jochamal's Uriah's Doris

PATRICK, ROY C., QUINTON STOCK FARM, QUINTON
Blazes Questa 6-11 290-2X 9555 485
s. St. James Champion Blaze d. Victor's Caroline
Quinton Maxims Phyllis 2-5 303-2X 7373 389
s. St. James Maxim d. Barnby Moor Phyllis
PLUSHANSKI BROTHERS, THE P. B. FARM, CLINTON
P. B. Olaf's Butterfat Clara 5-3 305-2X 8792 452
s. Spruce Run Bft. Olaf d. Caumsett Ocean Clarabelle
PRICKETT, RUSSELL, HADDON FARMS, MARLTON
Haddons C Mabel 2-0 300-2X 9387 441
s. Haddon's J. Count d. Haddon's Ram Martha
TURNBULL, WILLIAM & ARTHUR, TEVIOT FARMS, FAR HILLS
Teviot Royal Coquette 4-7 305-2X 7031 343
s. Woodacres Royal Heartsease d. Teviot's Immigrant Rockette
WELLEMEYER, E. H., THE COTTAGE FARM, SKILLMAN
Gallinas Blondie Eminent 10-4 300-2X 6956 302
s. Fairlawn Peerless Eminent d. Miss Gallina Watassa Legacy

WESCOTT, L. B., MULHOCAWAY FARM, CLINTON
Mulhocaway Butterfat C Violet 9-6 305-2X 7908 393
s. Two Brooks Carillon d. Chedco Viola
Mulhocaway Bell Wishful 6-11 305-2X 7609 340
s. Two Brooks Carillon d. Mulhocaway Butterfat Wish
Clearland Masters Belle 5-5 338-3X 16281 781
s. Gardenville Charity's Master d. June's Lad's Annetta
Mulhocaway Lovely Holda 5-4 305-2X 9437 517
s. Mulhocaway Butterfat Adonis d. Mulhocaway Butterfat Holla
Western Glow F Loraine 4-3 294-2X 7323 373
s. Coldspring's B. R. Forcaster d. Western Glow Royal Lark
Mulhocaway Holly Faintly 3-5 305-2X 9362 461
s. Mulhocaway Butterfat Hollirex d. Mulhocaway Butterfat Quaintly
Mulhocaway Bell Diligence 3-4 282-2X 8136 413
s. Two Brooks Carillon d. Mulhocaway Lovely Diligent
Mulhocaway Lovely Verna 2-9 305-2X 10226 495
s. Mulhocaway Butterfat Adonis d. Mulhocaway Queen Verbena
Mulhocaway Lovely Wisp 2-3 305-2X 5785 313
s. Mulhocaway Butterfat Adonis d. Mulhocaway Bell Wishful
WHITE, OGDEN, ALAMATUCK FARM, FAR HILLS
Alamatuck Philosophers Pride 9-9 294-2X 6482 259
s. Hominy Hill Philosopher d. Spruce Run Governor's Pansy
Alamatuck D D Marde 2-11 305-2X 6278 276
s. Dunwalke Demus d. Alamatuck M. Martha
Alamatuck D Hopeful 3-2 305-2X 7560 370
s. Hominy Hill Dominant d. Alamatuck Philosopher's Hope
Alamatuck F Linda 2-6 305-2X 7369 324
s. Dunwalke N. K. Financier d. Alamatuck P. Glenda
WILLADSEN, PAUL S., FERNBROOK FARM, BORDENTOWN
Pert's Henrietta 7-3 300-2X 7156 307
s. Rockingham Pert d. Argyle Farms Gem
Inspirations Harriett 4-11 300-2X 8701 439
s. Inspiration of Locust Hill d. Victory's Hanna
Inspirations Inga 4-7 296-2X 7871 406
s. Inspiration of Locust Hill d. Bella's Lucky
Inspiration Rhoda 3-7 206-2X 4328 211
s. Inspiration of Locust Hill d. Fernbrook Pepper's Rhea
Roselda Honey 2-5 305-2X 6776 358
s. Woodacres Jeanette's Honor d. Santa's Roselda
WINSTON, JOHN L., MR. & MRS., MT. PAUL FARM, GLADSTONE
Lauxmont Financiers Prestige 4-3 305-2X 9691 501
s. Woodacres Royal Financier d. Lauxmont Angelique
Woodacres Countess L Rene 3-10 305-2X 9511 527
s. Woodacres Royal Heritage d. Glengeran Rene
Locust Grove P Grace 3-2 325-2X 9217 477
s. Argilla Philosopher d. Strongheart's Sunny Grace

NEW MEXICO

MURRAY, EDGAR S., SOUTH RAY FARM, ALBUQUERQUE
South Ray Dandys Belle 4-11 305-2X 8734 458
s. Owen's Place Ada's Dandy d. South-Ray Dandy's Jingle
NANNINGA, R. S. & S. P., NANNINGA GUERNSEY FARM, ALBUQUERQUE
Valley Dale Priscilla 7-2 251-2X 6494 321
s. Franchester Free Prince d. Valley Dale Candace
Woodgate Honoria 4-10 215-2X 5735 264
s. McDonald Farms High Oracle d. Hopkins' Partner's Buttercup
Woodgate Hope 4-6 224-2X 8018 362
s. McDonald Farms High Oracle d. Cedarcroft Master's Delight
Woodgate Holly 4-3 305-2X 8668 398
s. McDonald Farms High Oracle d. Woodgate Fern
Nanningas Darling Diane 3-8 278-2X 6995 329
s. McDonald Farms High Oracle d. Darling of Mountain Meadow
RASBAND, J. MACK, ALBUQUERQUE
Mari Mac Inez 4-11 294-2X 7029 329
s. Edgehill Ina d. Ben Lomond Theo's Hilda
TAYLOR, J. W., CHELTEN FARM, LAS CRUCES
Interlochs Romans Ruth 15-6 305-2X 11518 521
s. Interlochs Roman d. Interlochs Ruth
Repelmar L Dorothy 9-7 305-2X 12391 556
s. Gayhead's His Legatee d. Repelmar Clifford's Deramore
Los Tulah Farms Curlotta 6-8 305-2X 13660 578
s. Jobe's Intensitor d. Hallie's Curly
Interlochs Harpers Doris 6-2 305-2X 10444 480
s. Cooper's Harper d. Interlochs Doris
Seco Monitors Columbine 7-2 305-2X 10824 513
s. Seco L. H. Monitor d. Gayhead's In-constancy
Sunnymede Hornets Glow 4-9 305-2X 12690 568
s. Fairlawn Hornet's Dreamer d. Sunnymede Val Rex's Glow
Chelten A Gaillardia 3-10 305-2X 8892 379
s. Bonnibell Andy d. Gaylord Bell Boy's Azalia
Chelten E Darrein 3-9 305-2X 10588 490
s. Bonnibell Ensign d. Hopkins' Select's Darlene
Chelten S Mamie 2-4 305-2X 7160 350
s. Roughwood King's Saturn d. Rex's Yeoman's Amy
Chelten Meadow Daphne 2-4 259-2X 6498 297
s. Cache Meadow Tristan d. Cache Meadow Daphne
Chelten Norbeaus Pearlette 2-1 305-2X 7413 325
s. Wescon's Emerson's Souvenir d. Wescon's Julius' Pearl
Chelten R. Minerva 2-1 305-2X 7501 350
s. Chelten E. Ruler d. Chelten Cal's Merna
Chelten Hardwicks Lucinda 2-0 305-2X 10504 424
s. Fairlawn K. Hardwick d. Chelten Luscious
THATCHER, GEORGE W., RANCHO BYE GEORGE, ALBUQUERQUE
Flume Farm Valors Daisy 9-9 298-2X 10317 417
s. Rancho Flume Farm Valor d. Flume Farm Daisy
Lynndale Farms N. Rosita 5-4 279-2X 6106 295
s. McDonald Farms Steadfast Nolan d. Lynndale Farms Primrose
Bye George Charming B. S. 4-11 288-2X 8880 321
s. St. Albans Valor's Actor d. St. Albans Valactors V Beauty S
Bye George Holly 3-0 291-2X 7826 350
s. Bye George Lord Smithy d. Flume Farm Valor's Daisy
Valley Prides Gilda 2-5 305-2X 8065 372
s. Western Glow Maryann's Royal d. Valley Pride's Gwendollia
ZARTMAN, L. G., MARLEA GUERNSEY FARM, ALBUQUERQUE
Adohr Amber Beautiful 7-3 305-2X 13346 575
s. Adohr Pardette's Amber d. Adohr Beulah
Crescents Daltons Sadie 4-4 305-2X 10316 466
s. Meadow Lodge Dalton's Crescent d. Seco Valor's Maggie
Violet Rilma of Marlea 2-4 292-2X 6916 366
s. Sunny Acres Coronation Prince d. Oven's Angel's Rilma

NEW YORK

ALEXANDER, RAY H. & SON, SUNNYSIDE FARM, UNION SPRINGS
Sunnyside Pre Iota 7-10 305-2X 9638 453
s. McDonald Farms Pre Unique d. Sunnyside Nida
Sunnyside Select Hilda 5-10 305-2X 9410 465
s. McDonald Farms King Select d. Sunnyside Fleta

Sunnyside De Myrtle	3-6	305-2X	9254	481
s. Elmcrest Demonstrator		d. Sunnyside Marcelene		
Sunnyside Valors Honey	3-1	305-2X	8367	468
s. Tarbell Farms Peerless Valor		d. Sunnyside Select Hilda		
Sunnyside Gallant Lady	3-0	305-2X	10926	532
s. Wychmere Gallant Pasquay		d. Sunnyside Brig Joyce		
BAKER, STANLEY, TWIN BIRCH FARM, LYNDONVILLE				
Twin Birch R's Clarette	4-10	305-2X	11977	661
s. Twin Birch Resolute		d. Twin Birch Pal's Clarice		
McDonald Farms Pre Sophia	3-5	305-2X	8990	486
s. McDonald Farms Prediction		d. McDonald Farms High Lou		
BRANTON, RAYMOND J., RAY-N-JEE FARM, STAFFORD				
Ray N Jee Rose Belle	5-6	305-2X	7050	284
s. Nodrog Pharaoh		d. Winbernie Pharaoh Belle Rose		
BRYAN, PHILIP D., ESTATE, QUARRY FARM, DELMAR				
Quarry Farms Misty Morn	9-2	305-2X	6306	331
s. Circleview Regal		d. Mira Vista's Kevat		
Quarry Farms Twilight	4-6	305-2X	9716	450
s. Circleview Custer		d. Quarry Farm's Apple Blossom		
Quarry Farms Sister Helen	3-6	305-2X	9830	424
s. Quarry Farm's Mr. Clutterbuck		d. Quarry Farm's Gramme's Girl		
CARGILE, SCOTT & DORIS, PE-CAR GUERNSEY FARM, SKANEATELES				
Stony Brooks Farmerette Flo	8-1	182-2X	5175	213
s. Hominy Hill Emory		d. Fairlawn Farmerette		
CORNELL UNIVERSITY, ITHACA				
Senecaside Gayety	4-10	305-2X	11298	588
s. Moreau Farms Chief		d. Gay of Mengus Farm		
Cornell Regal Edet	2-0	283-2X	5314	272
s. Circleview Regal		d. Cornell Cadet Eden		
HAXSTUN, RICHARD C., MOREAU FARMS, FORT EDWARD				
Moreau Farms Lady Bess	3-1	295-2X	9109	393
s. Moreau Farms Steadfast		d. Lady Turner		
HYLAND, HELEN S., POND ACRE FARM, CRARYVILLE				
Edgewood Hollistans Pheobe	2-4	365-2X	12637	722
s. Flying Horse Fair Hollistan		d. Edgewood Peer's Marygold		
JACKSON, RUTH, UPAWAY FARMS, ASHVILLE				
Sleepy Hollow Patricia Ann	7-7	305-2X	12445	601
s. Flying Horse Master Patrician		d. Gold Digger's Buttercup Fern		
Upaway Patricia Myrta	7-0	302-2X	12699	677
s. Flying Horse Master Patrician		d. Idylbrook Carib's Myrtle		
Upaway Mys Myra	2-10	365-2X	11127	516
s. Franchester Free Mystic		d. Upaway Patricia Myrta		
Verity Farms Pre Lad Lilybelle	2-0	305-2X	10713	503
s. McDonald Farms Pre Rose Lad		d. Ben Tulloch Queenibel		
Upaway Mys Gladys	2-1	305-2X	9890	485
s. Franchester Free Mystic		d. Upaway Patricia Glamor		
Upaway Jacks Sheba	1-10	305-2X	8418	461
s. Upaway Jackpot		d. Upaway Arch Sequin		
LAKE, H. SHERMAN, MAPLE LAWN FARMS, LYONS				
Wychmere Climax Margo	12-6	199-2X	5265	245
s. Friendship Grand Climax		d. Broadland Marcella		
Maple Lawns Proud Donna	4-10	191-2X	5276	233
s. Maple Lawn's Baron Pride		d. Maple Lawn Chief Dawn		
LARKIN, HARRY H., OLD MEADOW FARM, ORCHARD PARK				
Old Meadow Sweetheart 2d	4-5	274-2X	7046	310
s. Hominy Hill Draftsman		d. Old Meadow Sweetheart		
LIPE, WILLARD C., LIMESTONE CREEK GUERNSEY FARM, MANLIUS				
Lou of Limestone Creek	4-10	305-2X	12578	594
s. Happy Warrior of Rolynacres		d. Candidate's Lou of Clover Hill		
Katie of Limestone Creek	4-7	305-2X	12260	461
s. Tarbell Champion Standard		d. Ronnie's Catherine		
Odessas Hindsdale Sis	4-9	274-2X	8092	422
s. McDonald Farms Don's Odessa		d. Star's Hindsdale Sis		
Glenrill I. Elvetta	4-2	275-2X	9321	411
s. Fra-Mar Pharaoh		d. Ionia of Banksburn		
LONG ISLAND AGRICULTURAL & TECHNICAL INSTITUTE, FARMINGDALE				
Nysia Peerless Rosalind	5-3	305-2X	10794	501
s. Caumsett Peerless		d. Nysia Invader's Rosalind		
MOORE, MAYNARD C., EL MOORE FARM, KENT				
Colonial Hill Aces Pet	6-9	305-2X	11546	495
s. Franchester Major Ace		d. Greentree Caesar's Buttercup		
Chiefs Lady Beatrice	3-11	305-2X	9265	506
s. Open Hearth Urania's Chief		d. Champion's Lady Beatrice		
El Moore Farm Royal's Carol	4-1	305-2X	11615	559
s. Grand View Valiant's Royal		d. Grand View Chief's Pride		
MOORE, W. LEE, FOX HILL FARM, CHESTER				
Fox Hill Lois	6-9	290-2X	8172	389
s. Elmcrest Prophet's Dolphin		d. Fox Hill Clara		
Fox Hill Bertie	5-4	263-2X	7866	363
s. Elmcrest Prophet's Dolphin		d. Hillside Queenie		
Fox Hill Lena	3-4	305-2X	7823	362
s. Three H Don		d. Fox Hill Kay		
Fox Hill Penny	3-4	305-2X	6925	322
s. Elmcrest Prophet's Dolphin		d. Tarbell Farms Noble Claris		
MURPHY, STANLEY, WANDERING BROOK FARMS, TULLY				
M Kings Desire	12-7	301-2X	9202	388
s. M. Gold Mine's King		d. L. Yeoman's Little May		
Wandering Brook Mary B	5-7	305-2X	13409	688
s. Tarbell Dauntless Brett		d. Wandering Brook Dorothy		
Wandering Brook Loretta	5-8	236-2X	8058	373
s. Elmwood Farms Ladysman		d. Wandering Brook Gilda		
Edgefield Farms Golden Girl	4-4	305-2X	10908	599
s. Hominy Hill Marquise		d. Golden Girt		
Wandering Brook Kel Joyce	3-10	305-2X	8809	450
s. Tarbell King Lance		d. Wandering Brook Joyce B.		
Stars Cara Barrett Farms	3-6	203-2X	5460	244
s. McDonald Farms High North Star		d. Majesty's Cara Barrett Farms		
Challengers Valley View Bonny	3-5	241-2X	6599	352
s. Douglaston B. M. Challenger		d. Warrior's Ella of Valley View		
Wandering Brook Beauty C	2-3	305-2X	7646	450
s. Douglaston Cora's Challenger		d. Wandering Brook Bumble B.		
MURPHY, WILLIAM J., PROSPECT FARMS, STAMFORD				
Dolly C S of Hillside	4-4	292-2X	6029	290
s. Caumsett Stargazer		d. Duddy S. of Hill Side		
Brooklands Warriors Bouquet	3-7	305-2X	7431	408
s. Golden Warrior of Birch Brae		d. Greystone Bouquet		
Cricket Creek Blue Bonnet	3-7	274-2X	5549	249
s. Hominy Hill Blue Jacket		d. Inlet Valley Catalina		
OUTHOUSE, RICHARD P., MAY RICH FARM, CANANDAIGUA				
Silver Forest Royal Patty	7-2	305-2X	12158	512
s. Silver Forest Royal Reserve		d. Rex's Patience		
PAYNE, ETHEL, SILVER MOUNTAIN FARM, MILLERTON				
Maplewood Myrtle	10-8	305-2X	14819	642
s. Maplewood General		d. Maplewood Fern's Joanne		
Forges Jinny Bell	10-6	305-2X	13796	613
s. Rosewald Bell Boy		d. Forges Jinny		
Velfame's Abbie	9-3	322-2X	12730	533
s. Langmore Velfame		d. Abbie's Bellann		
Shaw Crest Annabelle Lena	4-3	305-2X	10880	537
s. Win-on-a Farms Clara's Valor		d. Farview Annabelle		
Silver Mt Imperials Lida	3-6	305-2X	9104	489
s. Wyebrook Imperial		d. Lena's Linda		
PECK, G. HAROLD, PECKHURST FARM, SCHUYLERVILLE				
Beaulea Footprints Charm	5-8	237-2X	5398	249
s. Foremost Footprint 15th		d. Beaulea Valor's Charmante		
Mabel of Lookout Farm	5-6	235-2X	8396	379
s. McDonald Farms Denley		d. Carol of Lookout Farm		
Peckhurst Dandelion	4-2	305-2X	5799	291
s. McDonald Farms Denley		d. Peckhurst Goldie		
Peckhurst Rita	4-1	291-2X	7583	380
s. Madrey Farm Steadfast		d. Peckhurst Patricia Mae		
Peckhurst Nina	3-6	272-2X	6218	279
s. Churn Creek's Royal Valiant		d. Donnandale Douglas' Daisy		
Peckhurst Nora	3-2	238-2X	5745	250
s. Churn Creek's Royal Valiant		d. Mabel of Lookout Farm		
Peckhurst Rheba	3-2	272-2X	6679	355
s. Douglaston Baron Kenyon		d. Peckhurst Evelyn 2d		
Happy Princess of Carydale	3-5	216-2X	6100	293
s. Langmore Happy Achievement		d. Rambler Princess of Carydale		
Majestic Marylea	3-8	278-2X	5812	265
s. Woodstock Majestic		d. Marylea of Twin Brook		
Loyalty of Twinbirch	2-4	278-2X	4286	164
s. Woodstock Majestic		d. Amber of Twin Brook		
Peckhurst Candy Cherry	2-7	188-2X	4636	203
s. Curtiss Candy Levity Chum		d. Peckhurst Althea		
Peckhurst Moonrise	2-6	230-2X	5195	246
s. Langmore Happy Achievement		d. Boxer's Diamond Princess		
RIEFLIN, OSCAR G., RIEFLIN FARMS, WEBSTER				
Marcia of Ashwood Farm	7-5	286-2X	8909	407
s. Chapman's Foremost Dale		d. Ashwood Lost Rose		
Rieflin Farms Beatrice	6-6	275-2X	6882	359
s. McDonald Farms James		d. Fritz's Beatrice		
Rieflin Farms Sadie Bell	6-6	259-2X	7191	321
s. Caumsett Ajax		d. Rieflin Farm's Foremost Sadie		
Hendershore Crystal	6-0	220-2X	7659	381
s. Savada Farms Duke D.		d. Savada Farms Cora D		
Hendershore Vivian	6-0	202-2X	6898	325
s. Savada Farms Duke D.		d. Savada Farms Rosalie G		
Rieflin Farms Herta Valor	5-3	301-2X	8282	416
s. Open Hearth Princess' Valor		d. Rieflin's Happy Marilyn		
Rieflin Farms Sadie Valor	5-2	296-2X	8808	414
s. Open Hearth Princess' Valor		d. Rieflin's Foremost Heartsease		
Rieflin Farms Happy Herta	5-3	303-2X	10102	447
s. Open Hearth Princess' Valor		d. Idylbrook Herta		
Rieflin Farms Bell Valor	4-8	305-2X	9978	417
s. Open Hearth Princess' Valor		d. Rieflin Farm's Sadie Bell		
Kittelberger Paul Paula	5-6	216-2X	7351	341
s. Open Hearth J. C.'s Paul		d. Kittelberger Valor Paula		
Rieflin Farms Marilyn Valor	4-3	305-2X	8960	380
s. Open Hearth Princess' Valor		d. Rieflin's Happy Marilyn		
Rieflin Farms Heartsease Val	4-3	275-2X	7772	408
s. Open Hearth Princess' Valor		d. Rieflin's Foremost Heartsease		
Rieflin Farms Foremost Valor	3-3	305-2X	7089	414
s. Open Hearth Princess' Valor		d. Rieflin's Foremost Heartsease		
Rieflin Farms Pearlette Valor	3-4	246-2X	7611	364
s. Open Hearth Princess' Valor		d. Oliver's Pearlette		
Rieflin Farms Noble Valor	3-4	305-2X	7420	351
s. Open Hearth Princess' Valor		d. Rieflin's Happy Marilyn		
Rieflin Farms Bea Valor	2-11	305-2X	6779	334
s. Open Hearth Princess' Valor		d. Rieflin Farm's Beatrice		
Edgefield K Selma	2-6	265-2X	6282	296
s. Douglaston Baron Kenyon		d. Butterfat's Selma of S.R.		
Rieflin Farms Pearl Valor	2-3	286-2X	6702	286
s. Open Hearth Princess' Valor		d. Oliver's Pearlette		
Rieflin Farms Millie A S	2-3	275-2X	7856	334
s. Open Hearth A. S.		d. Nodrog Modulation		
Rieflin Farms Dale A S	2-10	305-2X	6135	295
s. Open-Hearth A. S.		d. Rieflin Farm's Sadie Valor		
SHAW, WOODARD, WOODSTOCK FARM, GLOVERSVILLE				
Woodstock Madam	2-5	292-2X	5166	237
s. Flying Horse Utmost Colonel		d. Madeline of Westlands		
SOUTHARD, FLOYD & SONS, CLOVERHILL FARMS, IRA				
H. H. Hepburn's Ivanho	4-7	305-2X	7690	394
s. Hanover Hill Hepburn		d. Ira's Last Ivanho		
H. H. Hepburn's Eliza	4-5	305-2X	5935	260
s. Hanover Hill Hepburn		d. Ira's Eliza		
STANTON, DOUGLAS R., OLD HOMESTEAD FARM, GREENVILLE				
Old Homestead Sue	12-2	253-2X	9046	374
s. Superb of Chapman Homestead		d. Old Homestead Ann		
Old Homestead Cupid	5-10	324-2X	10410	556
s. McDonald Farms Denley		d. Old Homestead A Doris		
Old Homestead Elf	3-8	365-2X	14890	718
s. Fra-Mar Pharaoh		d. Old Homestead Aileen		
Old Homestead Echo	3-5	300-2X	7929	403
s. Fra-Mar Pharaoh		d. Old Homestead Lindy-Lou		
Old Homestead Emma	3-1	295-2X	9509	409
s. Churn Creek's Royal Valiant		d. Old Homestead Sue		
STILLMAN, CHAUNCEY, "BEAULEA GUERNSEYS", AMENIA				
Foremost Footprints Rasche	7-10	305-2X	7841	388
s. Foremost Footprint		d. Foremost Royal's Rasche		
Beaulea Levitys Kay	4-5	302-2X	7963	347
s. Sterlingold Levity's Royal		d. Dreamwold Kathrina		
Beaulea Footprints Pam	3-2	305-2X	10675	427
s. Foremost Footprint 15th		d. Beaulea Valor's Prudence		
Beaulea Footprints Glorianne	2-6	305-2X	9171	411
s. Foremost Footprint 15th		d. Beaulea Levity's Goldilocks		

THOMAS, HAROLD & SONS, ASTOWELA, STANLEY

Bay Farms Angelinas Caprice	4-0	305-2X	11381	505
s. Gardenville King's Chancellor		d. Bay Farms Susan's Angelina		
Astowela Educators Carrie	3-9	305-2X	9876	440
s. Astowela Educator		d. Astowela High Charlotte		

WILKIE, JOHN, FORGE HILL FARM, NEW WINDSOR

Forge Hill Marq Gloria	7-11	230-2X	7823	406
s. Wychmere Marquis		d. Forge Hill Gloria		
Forge Hill Casa Galore	6-6	296-3X	11885	558
s. Forge Hill Casanova		d. Galore's Ethel		
Douglaston Challengers Lingmo	6-6	305-3X	10423	481
s. Pine Manor King's Challenger		d. Douglaston Maharanee Lingmo		
Forge Hill Chalouise	4-2	305-3X	10268	564
s. Douglaston Anne's Challenger		d. Forge Hill Acme's Louise		
Forge Hill Casa Maria	4-1	300-3X	10188	459
s. Forge Hill Casanova		d. Forge Hill Mars Marilyn		
Forge Hill Chal Kathy	4-0	305-3X	11683	547
s. Douglaston Anne's Challenger		d. Forge Hill Acme's Kathleen		
Daffodils Casomega	3-6	271-3X	5057	275
s. Forge Hill Casanova		d. Forge Hill Daffodil		
Forge Hill Kenmo	2-6	190-3X	4251	202
s. Douglaston Baron Kenyon		d. Douglaston Challenger's Lingmo		

WILLIAMS, EARL S., BROOKSIDE FARM, NORTH CHATHAM

Betsys Anita of Brookside	6-2	305-2X	8870	419
s. Feura Ajax		d. Lady Margie's Betsy		
Lucy Helen of Brookside	4-8	305-2X	9386	488
s. Elmcrest Demonstrator Loren		d. Melody's Life of Brookside		
Marigolds Mary of Brookside	4-1	305-2X	8511	519
s. Ajax's Governor of Brookside		d. Waldorf Martial Marigold		
Governors Betty of Brookside	2-4	305-2X	8495	452
s. Ajax's Governor of Brookside		d. Lady Margie's Betsy		
Majors Verona of Brookside	2-1	305-2X	8718	431
s. Hester's Major of Brookside		d. Ajax Violet of Brookside		

WILSON, H. B., MEADOWBROOK FARM, CALEDONIA

Rexs Royal Queen	12-4	365-2X	12010	643
s. Rosemount Rex		d. Calculator's Royal Queen		
Mikados Margo	4-4	305-2X	10527	634
s. McDonald Farms S Mikado		d. Calculator's Margaret		
Loyalist Eve	3-9	305-2X	7342	364
s. McDonald Farms Just Loyalist		d. Yeoman's Babbette		
Jewellers Prudence	2-4	305-2X	7489	398
s. Mars' Jeweller		d. Calculator's Princess		

NORTH CAROLINA

BLACKWELDER, P. B., TWIN BROOK FARM NO. 1, MOCKSVILLE

Zimalcrest Noble Sallie	8-7	305-2X	9060	401
s. Quail Roost Noble King		d. Zimalcrest Maple		
Twin Brook Noble Rose	6-2	305-2X	7399	358
s. Quail Roost Noble Roseboy		d. Twin Brook Maxim Rose		
Quail Roost Pat	3-9	305-2X	4709	226
s. Quail Roost Golden Promise		d. Hillsboro Dandy Violet		

CARLSON, C. I., SHADY OAK FARM, GUILFORD COLLEGE

Skuggek Lady Dassel	8-5	289-2X	7968	329
s. Riegeldale Judy's King		d. Skuggek's Daisy		
Skuggek Comets Amaryllis	8-5	305-2X	9244	462
s. Riegeldale Emory's Comet		d. Sik-co King's Armedia		
Innisfree Kings Brilliant	4-10	294-2X	8784	475
s. Innisfree Coronation King		d. Tarbell Peerless Anola		
Skuggek Noble Adlai	3-8	231-2X	5520	229
s. Grand View Noble Heritor		d. Skuggek Lady Shamrock		
Maegeo Amos Hyacinth	3-4	305-2X	7023	355
s. Maegeo Valorous Amos		d. Ideal's Beacon's Hyacinth		
Skuggek Gay Ladyship	2-2	305-2X	7480	341
s. Sterlingold Gay Knight		d. Skuggek Comet Holly		
Skuggek Noble Bella	2-2	305-2X	8620	417
s. Grand View Noble Heritor		d. Skuggek Comet Molly		
Pennbrook Dons Eve	2-7	281-2X	6303	305
s. Don Har's Yniol		d. Pennbrook Walcott's Evelina		
Windy Hill Farms Lacie	2-1	305-2X	5669	292
s. McDonald Farms High Oris		d. Windy Hill Farms Lady Lil		

CHAPPELL, CLARENCE, JR., CHAPPELL'S GUERNSEY FARM, BELVIDERE

Kildaires Gay	5-6	293-2X	9133	382
s. Quail Roost Choice Prince		d. Kildaire's Daisy Mae		
Bayville Rose Gladine	5-4	292-2X	9425	486
s. Hunterdale Master Maxim		d. Bayville Dimple Gladine		

COBLE, GEORGE S., MAEGEO FARMS, LEXINGTON

Langvalley Tides Ramona	10-0	305-3X	15375	568
s. Caumsett High Tide		d. Langvalley Belinda		
Maegeo Valors Roxanne	10-0	219-2X	6059	281
s. Clear Springs' Maxim Valor		d. Twin Brook Roxie		
Maegeo Emorys Aline	8-9	305-2X	9544	459
s. Terrace Farm's Emory		d. Terrace Farm's Aldine		
Spruce Run Marvels Prettymaid	8-9	305-2X	10613	467
s. Hilltop Butterfat Marvel		d. Spruce Run C. H. B. Beauty		
Herrod's Annie Laurie	8-5	274-2X	6266	287
s. Klondike Herrod		d. Annie's Jane		
Belnemus Max Maiden	7-8	285-2X	6279	313
s. Quail Roost Prince Max		d. Princess Pauline Maid		
Uwharrie Warriors Pet	7-3	305-2X	12989	675
s. Wakefield Warrior's Mike		d. Yeoman's Maxine Petite		
McNaughtons Sun Pet	6-3	305-2X	11537	472
s. Langwater Sun		d. Coker Don's Pet		
Maegeo Dynamos Anne	5-11	305-2X	9166	434
s. Langvalley Double Dynamo		d. Terrace Farm's Queen Anne		
Maegeo Leaders Lillian	5-9	305-2X	9311	364
s. Northern F Leader		d. Allenholm Lillian		
Uwharrie Golden Beth	5-7	305-2X	11328	508
s. Shoal Falls Golden Maxim		d. Shoal Falls No-Max Beth		
Uwharrie R V Brownie	5-6	305-2X	8338	402
s. Innisfree Royal Valor		d. Gabriel's Bernie		
Uwharrie R V Charm	4-11	305-2X	9815	401
s. Innisfree Royal Valor		d. Northern Count's Charming		
Maegeo Iris	6-0	305-2X	9537	441
s. Wern's Country Comet		d. Hillside's Iris		
Maegeo Winners Debby	4-10	278-2X	9884	384
s. Curtiss Candy Winner		d. Brooklandwood Debby		
Namreg Jewelers Estelle	4-4	305-2X	8222	478
s. McDonald Farms Jeweler		d. Namreg Estelle		
Maegeo Princess Sophia	4-5	305-2X	9425	407
s. Maegeo Winner's Prince		d. Maegeo Valorous Sophia		
Maegeo Freemans Fancy	3-8	305-2X	8497	378
s. Ideal's Freeman		d. Ideal's Prestige's Fancy		
Eastwoods Fancy Corlene	3-7	211-2X	5944	264
s. Fairview's Truce		d. Eastwoods Fancy Lady		
Maegeo Winners Martha	3-7	305-2X	8616	412
s. Curtiss Candy Winner		d. Maxim Majesty's Martha		
Uwharrie Cavalier Fan	3-9	305-2X	6817	376
s. Inverness Country Cavalier		d. Archdale Maxim's Ideal Ann		
Uwharrie Cavalier Lil	3-5	305-2X	5006	239
s. Inverness Country Cavalier		d. Uwharrie Hermes' Lillian		
Uwharrie R V Neth	3-5	292-2X	7415	373
s. Innisfree Royal Valor		d. Shoal Falls No-Max Beth		
Belnemus Royal Polly	3-11	242-2X	5800	284
s. Bayville Royal General		d. Belnemus Bunnie's Molly		
Mannington Creek Hollara	3-5	247-2X	8339	353
s. Wilgorlan Farms Predominator		d. Mannington Creek Hattie		
Mannington Creek Tilda	3-2	305-2X	7214	390
s. Wilgorlan Farms Predominator		d. Mill Dale Tulip		
Maegeo Electors Arbutus	3-5	305-2X	8349	352
s. Dunwalke Elector		d. Walnut Grove Arbutus		
Maegeo Princess Polly	3-7	238-2X	6446	296
s. Maegeo Winner's Prince		d. Maegeo Dynamo's Polly		
Maegeo Winners Loretta	3-0	305-3X	6863	357
s. Curtiss Candy Winner		d. Terrace Farm's Loretta		
Maegeo Winners Lindy	2-6	305-3X	9581	401
s. Curtiss Candy Winner		d. Maegeo Lindy		
Maegeo Leaders Emily	2-3	305-3X	6777	336
s. Northern F Leader		d. Ideal's Claremont's Emily		
Maegeo Dynamos Modernella	2-3	305-3X	9795	477
s. Terrace Farm's Dynamo		d. Langmore Idol Modernella		
Maegeo D Alta	2-1	305-3X	7122	362
s. Terrace Farm's Dynamo		d. Maegeo Dynamo's Alta		
Maegeo Electors Clarabell	2-2	305-3X	8804	421
s. Dunwalke Elector		d. Maegeo Dynamo's Clara		
Maegeo Electors Anne	2-1	305-3X	8301	348
s. Dunwalke Elector		d. Maegeo Valor's Anne		
Maegeo Electors Dainty	2-2	305-3X	10225	432
s. Dunwalke Elector		d. Maegeo Queen Dainty		
Maegeo Crescents Mary	2-2	305-3X	9327	436
s. Klondike Raider's Crescent		d. Dillon's Maxim Mary		
Maegeo Leader's Jenny	2-1	305-3X	6622	293
s. Northern F Leader		d. Maegeo Dynamo's Jenny		
Maegeo Electors Dolly	2-1	305-3X	8292	339
s. Dunwalke Elector		d. Waupun Dolly		
Maegeo Electors Cindy	2-1	305-3X	8733	348
s. Dunwalke Elector		d. Maegeo Valorous Cindy		
Maegeo Butterfat's Susanne	2-1	305-3X	11102	501
s. Maegeo Valorous Butterfat		d. Maegeo Winner's Susanne		
Maegeo D Beckan	2-3	305-2X	6803	310
s. Terrace Farm's Dynamo		d. Pharos Beckan		
Ideals Worthys Dorette	3-7	305-2X	6506	355
s. Ideal's Worthy		d. Ideal's Fashion's Dorette		
Ideals Standbest Lassie D.	2-9	305-2X	5939	303
s. Ideal's Standbest		d. Ideal's Satellite's Lassie D.		

HILL, GEORGE WATTS, QUAIL ROOST FARMS, ROUGEMONT

Maegeo Electors Kesta	2-7	305-3X	7133	355
s. Dunwalke Elector		d. Woodside Hall Knollton Kesta		

KNIGHT BROTHERS, KNIGHTDALE FARM, GUILFORD COLLEGE

Knightdale Counts Lass	7-1	284-2X	7646	420
s. Quail Roost Royal Count		d. Knightdale Prince's Lilly		
Knightdale Kings Alma	3-3	305-2X	8359	435
s. Clermont Dicta's King		d. Knightdale Count's Marie		
Knightdale Premost Brenda	2-11	213-2X	5633	260
s. Klondike Premost Neptune		d. Knightdale Count's Ellen		

McPHERSON, THOMAS R., MR. & MRS., McPHERSON FARMS, MEBANE

McPherson Farms Susie	8-10	305-2X	9293	440
s. Hillandale Katydid's Farm King		d. Maxim's Joe's Lady Sue		
Flora Bell of Ruin Creek	4-8	295-2X	8213	353
s. King John of Ruin Creek		d. Pattie of Ruin Creek		
Roxie Bess of Ruin Creek	3-5	305-2X	8236	411
s. King John of Ruin Creek		d. Roxie Nell of Ruin Creek		
McPherson Farms Princes Sue	2-1	263-2X	2918	166
s. Guernsdel Prince Preston		d. McPherson Farms Susie		

MOUNTAIN EXPERIMENT STATION, WAYNESVILLE

Mountain Du Maxims Chene	10-2	305-2X	6578	363
s. Bryn Du Maxim's Damon		d. Quail Roost Bright Chene		

NORTH CAROLINA STATE COLLEGE OF AGRICULTURE, RALEIGH

Precedent Maxim Buttercup	6-3	305-2X	10930	471
s. Hillbright Maxim King		d. Walnut Valley Belle Beauty		
Riegeldale Princess Jane	6-0	201-2X	3938	153
s. Riegeldale Ben's Crown Prince		d. Skuggek's Lady Jane		
Precedent Meteor Aloha	5-7	305-2X	10385	442
s. Riegeldale Emory's Meteor		d. Presto's Alicia of Homestead		
Arden Noble Promise	4-9	305-2X	7210	371
s. Quail Roost NoMax Hero		d. Churn Creek's Promise		
N C State Max Beverly	4-5	195-2X	6664	294
s. Quail Roost Master Max		d. N. C. State Reno 4th		
N C State Mastermost Diana	2-3	305-2X	10232	495
s. Klondike Mastermost		d. Arden Predictor's Alma		

PINE STATE CREAMERY COMPANY, KILDAIRE FARM, CARY

Kildaires Genevieve	5-10	305-2X	10278	467
s. McDonald Farms Gay Prince		d. Kildaire's Aileen		
Kildaires Goddess	5-5	298-2X	9479	407
s. Quail Roost Choice Prince		d. Marie's Sybil		
Kildaires Gretta	5-4	305-2X	7986	437
s. Milk Maid's Red Buck		d. Kildaire's Dolly		
Kildaires Harriette	4-10	305-2X	10124	533
s. Quail Roost Master Melrose		d. Kildaire's Dot		
Kildaires Hilda	4-9	305-2X	8187	435
s. Quail Roost Choice Prince		d. Kildaire's Annabelle		
Kildaires Janice	3-8	305-2X	6344	323
s. Quail Roost Master Melrose		d. Kildaire's Florence		

PRICE, G. B., RICH HILL FARM, WARRENSVILLE

Rich Hill Ultistar	4-9	291-2X	8186	349
s. Klondike Herald		d. Rich Hill Marcie		

Rich Hill Vanity 3-9 255-2X 4888 278
s. Quail Roost Bright Maxim d. Rich Hill Thelma
Rich Hill Ada Maid 2-2 185-2X 2242 96
s. Klondike Klimax d. Rich Hill Ultimate
RANDLE, J. C. & SONS, PINNACLE VIEW FARM, KINGS MOUNTAIN
Lucky Boys Dolly 9-1 305-2X 9200 381
s. Klondike Lucky Boy d. Karat's Eleanor
Pinnacle View Lucky Elsie 7-2 305-2X 9200 390
s. Klondike Lucky Boy d. Karat's Eleanor
Pinnacle View Lucky Ruby 7-0 305-2X 9834 389
s. Klondike Lucky Boy d. Ruby of Rose Mary
Pinnacle View Sweepstake Pride 5-0 244-2X 6891 341
s. Klondike Premost Charmer d. Pinnacle View Sweepstake Polly
Langcroft Aces Dolly 2-8 305-2X 8291 363
s. Pleasant View Ace's Medico d. Appin's Wallie
Pinnacle View Prince Dawn 2-2 305-2X 4940 239
s. Hollikoll Maxim Prince d. Karat's Diane
Knightdale Comets Connie 2-1 305-2X 5616 281
s. Knightdale Comet's Emory d. Knightdale No Max Doris
SHOAL FALLS FARM, INCORPORATED, HENDERSONVILLE
Shoal Falls Golden Rena 5-4 305-2X 12207 626
s. Shoal Falls Golden Maxim d. Shoal Falls Compliment's Reba
Shoal Falls Gay Pet 2-1 305-2X 9323 501
s. Shoal Falls Gay Lad d. Shoal Falls Golden Rita
SIKES, T. EDGAR, SIKCO FARM, GREENSBORO
Sikco Maxims Dream 6-10 305-2X 9312 499
s. Clear Springs Majesty's Maxim d. Sik-co Maxim's Dream Girl
Sikco Maxims Jean 6-5 305-2X 12053 632
s. Clear Springs Majesty's Maxim d. Fairlawn Heritor's Jennie
Sikco Maxims Eva 7-8 305-2X 9053 430
s. Clear Springs Majesty's Maxim d. Fairlawn Maxim's Elvira
Sikco Maxims Cynthia 3-6 305-2X 8379 434
s. Sikco Golden Cross d. Faithful's Maxim's Pauline
Sikco Maxims Cora 3-6 305-2X 9116 468
s. Grand View Knight's Nobleman d. Sikco Maxim's Jean
Sikco Maxims Dotty 2-4 305-2X 6405 333
s. Sikco Maxim's Ike d. Sikco Maxim's Alma
Sikco Maxims Dale 2-3 305-2X 6781 351
s. Sikco Golden Maxim d. Sikco Maxim's Eva
SNARR, WARD, WARDHAVEN FARM, SILER CITY
Wardhaven Milly Fillpail 7-2 305-2X 11682 551
s. Fairlawn Maxim's Jeff d. Wardhaven Maxim Fillpail
Wardhaven Irene W Alice 2-11 305-2X 6977 369
s. Shoal Falls Golden Noble d. Philosopher's Donna Alice
SOUTHERN BENEDICTINE SOCIETY OF NORTH CAROLINA, BELMONT
Belmont Abbey Denise 9-1 305-2X 9452 451
s. Klondike Kelso d. Belmont Abbey Mary Ann
Klondike Ray Magic 4-4 290-2X 8078 356
s. Klondike Raymost d. Klondike Raider's May
Belmont View Traveler Cactus 3-4 305-2X 8376 456
s. Shoal Falls Hypatia's Traveler d. Belmont's View Fashion's Cactus
STOKES, E. S., GOLDPRINT FARM, LINWOOD
Allan Manor S May 3-1 365-2X 10981 572
s. McDonald Farms Speculator d. Allan Manor Royalty's Molly

NORTH DAKOTA

BROGGER, NEIL M., HAZENBROOK FARM, EMERADO
Hazenbrook P Valentine Lillian 3-9 305-3X 8538 468
s. Endean Peadar d. Melior Matchmaker Lilian
MEYER, ALLEN D., MEYER GUERNSEY FARM, WEST FARGO
Meyer Farm Belinda 3-1 265-2X 6783 316
s. Wey Acres Colonel's Sensation d. Champion's Valor Bell
Meyer Farm Glorianna 1-7 219-2X 3034 117
s. Wey Acres Colonel's Sensation d. Norman's Glorianna
NORTH DAKOTA AGRICULTURAL COLLEGE, FARGO
Nakota Gens Brenda 8-1 272-2X 6353 281
s. Shantituck Gen's Mac d. Nakota Dean Eunice
Nakota Klekota Shirley 2-0 305-2X 4888 224
s. Klekota Mac d. Nakota Monitor Joy Zenith

OHIO

ADKINS, CHARLES P., CLEARVIEW FARM, SAINT HENRY
Clearviews Jean 9-3 305-2X 9558 426
s. Raemelton King of Twin Pines d. Clearview's Speckle Premier
Clearview Fashion Lady 7-9 305-2X 9444 450
s. Franchester Handy Milkmaker d. Clearview's F. S. Woolie
ANDERSON, WILBUR & HANNA, W. W., URBANA
Mayflowers Perfect Lady 9-2 266-2X 7213 277
s. Langwater Merry Royal d. Mayflower's Peoria
Loch Lomond Valors Graceful 3-3 305-2X 8843 394
s. Franchester Free Valor d. Loch Lomond Radiant's Grace
BARTON, WAYNE H. & FAMILY, ELM SPRING FARM, HOLLANSBURG
Elm Spring Dolly 7-10 305-2X 6367 258
s. Eagle Valley's Lad d. Sunnydale's Dottie
BEACH, HAZEL H., COGNIAC FARM, LONDON
Cogniacs Lovette 4-6 305-2X 9134 485
s. McDonald Farms Grantley d. Cogniac's Love
BOCKBRADER, RAYMOND, RAELYN FARMS, PEMBERVILLE
Raelyn Farms Ellen 9-4 305-2X 10631 540
s. Wildwood Run's Prince d. Elner of Haskins
BOWEN, C. C. & SON, PLAIN VIEW GUERNSEY FARM, SPENCERVILLE
Plain Views Lady Maxine 9-2 305-2X 9589 432
s. Sun-Blest Farms Monarch d. Plain View's Roxann
Plain Views Mamie 7-6 305-2X 7832 372
s. Sun-Blest Farms Monarch d. Plain View's Rose Blossom
Plain Views Monarchs Molly 6-1 305-2X 7720 360
s. Sun-Blest Farms Monarch d. Plain View's Royal Ruby
Plain Views Eilene 3-3 293-2X 6012 263
s. Graceland Heritor's Eric d. Plain View's Monarch's Mable
BRIGGS, W. D. & SONS, GREENWOOD FARM, WADSWORTH
Greenwood Ken Halo 6-10 305-2X 7901 407
s. McDonald Farms Kenmore d. Greenwood Noble Holly
Greenwood Ken Barbara 6-2 293-2X 7120 366
s. McDonald Farms Kenmore d. Greenwood Corking Bess
Greenwood Ken Phoebe 5-7 305-2X 9046 463
s. McDonald Farms Kenmore d. Greenwood Corking Pansy
Greenwood Fabulous Hattie 5-4 305-2X 8657 422
s. Oberland Fabron d. Greenwood Audacious Hollyhock
Greenwood Brian Hallie 2-2 305-2X 5454 254
s. Greenwood Ken Brian d. Greenwood Fabulous Hope
BURNS, ARTHUR C. & SONS, DARBY MAPLE FARMS, MILFORD CENTER
Darby Maple Lucy 9-2 365-2X 11536 550
s. Darby Maple Laddie d. Darby Maple Colleen
Darby Maple Sally 8-6 305-2X 7729 329
s. Welcome In Forward's Supreme d. Darby Maple Bride
Darby Maple Lady Minerva 7-4 301-2X 9640 368
s. Darby Maple Max d. Darby Maple Charity
Darby Maple K Sandra 5-7 218-2X 7130 265
s. Welcome In Kingdom d. Tuland Farms Sandra
Darby Maple Sukie 4-8 305-2X 8853 389
s. Welcome In Forward's Supreme d. Darby Maple Cherry
Darby Maple K N Secret 3-10 287-2X 9001 381
s. Welcome In Kingdom d. Darby Maple Secret
Darby Maple K Scarlet 3-8 305-2X 8323 373
s. Welcome In Kingdom d. Darby Maple Scarlet
Darby Maple Silva 3-2 271-2X 8388 345
s. Welcome In Forward's Supreme d. Darby Maple Carnation
Darby Maple K I Sandra 3-2 208-2X 6297 254
s. Welcome In Kingdom d. Tuland Farms Sandra
Darby Maple K I Sugar 2-4 305-2X 10347 465
s. Welcome In Kingdom d. Darby Maple Sugar
Darby Maple R Squaw 2-2 305-2X 9238 421
s. Welcome In Haven Royal d. Darby Maple Squaw
Darby Maple K Sunnyside 2-1 305-2X 8226 341
s. Welcome In Kingdom d. Darby Maple Sunnyside
Darby Maple K I Susan 2-1 283-2X 6042 316
s. Welcome In Kingdom d. Darby Maple Susan
CARNAHAM, HAROLD & SON, SUNNYSAGE FARMS, RACINE
Greenwood Levity Ada 8-11 305-2X 9483 447
s. Raemelton Levity Masterpiece d. Greenwood Arlene
Welcome In Favor Mabel 4-10 274-3X 9360 461
s. Welcome In Favor d. Welcome In McK. Mabel
Sunnysage Valors Adda 3-8 305-2X 9555 459
s. Welcome In Edin Valor d. Sunnysage C Ada
Sunnysage La Buttercup 3-2 280-2X 7592 341
s. Caumsett Osiris d. La Bon Villa's Buttercup
Sunnysage Adventuress 2-9 207-2X 4243 209
s. Sunnysage Steadfast Adventurer d. Sunnysage Crystal
Sunnysage Valors Adella 1-7 305-2X 6503 313
s. Welcome In Edin Valor d. Sunnysage C Ada
DAVIES, PAUL B., HEMLOCK VALLEY FARM, LISBON
Hemlock Valley Kings Linda 3-4 285-2X 6012 291
s. Welcome In Bright King d. Tuland Farms Cristine
Hemlock Valley Delsons Lady 2-3 305-2X 4270 202
s. Welcome In Forward's Delson d. Lady of Hemlock Valley
Hemlock Valley Countrymans Eva 2-2 305-2X 4586 233
s. Welcome In Countryman d. Hemlock Valley King's Eloise
DEETER, VIRGIL P., GREEN VILLA GUERNSEY FARM, GREENVILLE
Greenhavens Millie 7-0 291-2X 7099 307
s. Meadow Lodge King's Corporal d. Pilgrim's Queen
Green Villas Ph Fancy 6-3 246-2X 7172 297
s. Lone Pine Pharaoh d. Green Villa's Fernola
DELAET, CLARENCE, OUR HOMESTEAD, HOUSTON
Ancestral Acres Marilyn 6-8 305-2X 10238 499
s. Ancestral Acres Khedive d. Ancestral Acres King's Marian
EICHER, PAUL L., SUNNYBROOK FARM, WEST SALEM
O Kay Candy Stardust 4-7 305-2X 9259 451
s. Wey Acres Levity Candy d. Janetta's Starlet
O Kay Candy Sue 4-1 305-2X 9442 492
s. Wey Acres Levity Candy d. O Kay Levity Silvia
Gails Dina 3-11 305-2X 6704 381
s. Villa Way Gail's Ace d. Major's Pride Girl
O Kay Cadet Flower 3-10 305-2X 11290 506
s. Curtiss Candy Proud Cadet d. O Kay Levity Flossie
O Kay C Nannette 3-1 305-2X 7160 367
s. Curtiss Candy Proud Cadet d. O Kay C. Nan
EWALT, R. RUSSELL, RUSSADA GUERNSEY FARM, FREDERICKTOWN
Russada Mayflower 7-7 305-2X 10375 459
s. Marben Ford Potentate d. Russada May
Russada Ginny 3-1 305-2X 8882 448
s. KoKosing Count d. Russada Belinda
FENDER, WENDELL W., VER-DELL FARM, MOUNT ORAB
Ver Dell Aces Champagne 5-9 305-2X 10500 449
s. Byers' Royal Ace d. Melody of Hadley Farms
Ver Dell Aces Duchess 5-3 305-2X 9892 422
s. Byers' Royal Ace d. Normac Gold Rose
Ver Dell Ace's Candy 4-8 365-2X 9143 503
s. Byers' Royal Ace d. Montgomery Farms Nell
FISHER, ARTHUR, HILLIARDS
Delsons Verbyl 3-8 305-2X 11861 484
s. Welcome In Forward's Delson d. King George's Verna
FORTKAMP, LINUS, COLDWATER
Gold Banner Florabelle 8-7 300-2X 8231 354
s. Lone Pine Freeman d. Gold Banner Iris
FOUST, JACK C., MAYFLOWER FARM, URBANA
Mayflowers Listful 6-9 305-2X 10170 480
s. Gardenville King Coronet d. Brooklandwood G. Betty
Mayflowers Honor Marlana 4-3 279-2X 9351 433
s. Woodacres Royal Honor d. Mayflower's Forsaken
North Spring K Dina 2-11 305-2X 8219 433
s. Forges Border King d. Sunshine's Sadie
FRAZIER, DALE J., JO-ELLEN FARMS, FINDLAY
Jo Ellen Farms Royal Ann 2-3 295-2X 7082 305
s. Antietam Royal Janson d. Jo Ellen Farms Ann's Annette
GIBBONEY, ALLEN L., BRAE BONNIE GUERNSEY FARM, BRADFORD
Mona of Brae Bonnie 15-0 305-2X 7351 267
s. Grace's Pride Foremost d. Moi of Brae Bonnie
Kolen of Brae Bonnie 6-7 305-2X 9119 365
s. Gayoso Phil's Hollistar d. Maureen of Brae Bonnie
Brae Bonnie Hester 4-7 305-2X 7457 299
s. Gayoso Phil's Hollistar d. Hope of Brae Bonnie
Royal Mab of Brae Bonnie 4-6 289-2X 7021 310
s. Curvung Hill Royal Pretor d. Moire of Brae Bonnie

C Gay of Brae Bonnie 3-4 284-2X 7126 305
s. Columbus of Brae Bonnie d. Brae Bonnie Gay Lady
GROVE, HERMAN, GROVELAND FARM, NORTH JACKSON
Grovelands Superior Sally 9-5 305-2X 10102 489
s. Rockingham Superior d. Bon Mead Champion's Sunshine
Grovelands M Mary 5-8 305-2X 9015 431
s. Wethersfield Prince Marmion d. Groveland's Superior May
Grovelands M Mona 4-6 305-2X 9782 483
s. Wethersfield Prince Marmion d. Groveland's Superior May
Grovelands M Spotlight 3-4 305-2X 10546 540
s. Wethersfield Prince Marmion d. Spottie Likeness of Maple Lawn
Grovelands B Bonny 3-4 305-2X 8677 406
s. Groveland's Prince Banner d. Groveland's Superior Beauty
Grovelands B Peggy 3-4 305-2X 9210 473
s. Groveland's Prince Banner d. Groveland's A. Petunia
Grovelands B Gretchen 3-3 305-2X 8323 399
s. Groveland's Prince Banner d. Groveland's Steadfast Goldie
Grovelands W Blanche 3-3 305-2X 6945 339
s. Woodacres Count Lanier d. Groveland's Superior Beautiful
GUINTHER, WARREN, NEVADA
Wernida Squires Annabelle 7-8 305-2X 9456 472
s. Langwater Country Squire d. Top's Ada of Lone Pine
Wernida Laddies Priscilla 6-8 305-2X 12461 601
s. Lone Pine Noble Laddie d. Wernida Country Princess
Wernida Lausches Labelle 3-4 305-2X 8503 460
s. Villa Way Lausche d. Wernida Squire's Annabelle
HANSEN, ARTHUR & SONS, GRAY HAVEN FARM, BELLEVUE
Gray Haven Colonels Consort 3-5 305-2X 8014 382
s. Franchester Mystic Colonel d. Gray Haven Argo's Consort
HARVILLE, C. J., GLENCO FARM, NEW MILFORD
Avalon Wonder Lady 12-10 305-2X 11550 640
s. Coronation Patent d. Avalon Marvel Lady
Avalon Levity Marcella 3-7 305-2X 10226 428
s. Levity Rose King d. Avalon Brilliant Marge
Avalon Levity Marjorie 2-2 305-2X 8743 430
s. Levity Rose King d. Avalon Brilliant Marge
HAWKINS, JOHN W. & SON, JANDE GUERNSEY FARM, NEW WATERFORD
Barons Viola of P D 6-9 305-2X 11796 606
s. Oberland Baron Jesse d. Scenery Hill's Caroline
Jande Chorine Etta 3-5 305-2X 7450 412
s. Elmbeth Royal Yeoman d. Briarstone Royal Chorine
Jande Rosabelle 2-0 365-2X 14524 636
s. Jande Farm Radar d. Jande Lucky Belle
HEDRICH, JAMES K., HAPPY HILL FARM, CINCINNATI
Nu Maid Virginia 6-4 305-2X 7894 387
s. Hominy Hill Royal d. Creekvalley Virginia
Nu Maid Ureen 5-10 305-2X 7910 340
s. Nu Maid Volunteer d. Red Cross Patient Queen
Nu Maid Princess Pat 5-1 274-2X 7356 362
s. Hominy Hill Royal d. Mattewa Princess Pat
Nu Maid Carnation Lee 2-3 305-2X 5877 253
s. Hominy Hill Viceroy d. Broadview's Carnation
Nu Maid Agnes 2-2 305-2X 5804 243
s. Hominy Hill Viceroy d. Nu Maid Angelus
HEIFNER, GAIL E., VILLA WAY FARM, SULLIVAN
Villa Way Aces Dessie 4-2 305-2X 10005 475
s. Franchester Commando Ace d. Villa Way Dessie Day
Villa Way Aces Blossom 3-9 365-2X 11731 577
s. Franchester Commando Ace d. Villa-Way Loretta
Villa Way Pre Lollypop 3-9 305-2X 9262 509
s. McDonald Farms Pre Officer d. Villa-Way L. Candy Maid
Villa Way Pre Connie 3-7 365-2X 8005 428
s. McDonald Farms Pre Officer d. Villa Way Mistress Carobine
Villa Way Pre Bluebird 3-7 365-2X 11609 590
s. McDonald Farms Pre Officer d. Villa Way Mistress Belle
Villa Way Pre Gladness 3-5 305-2X 8043 399
s. McDonald Farms Pre Officer d. Villa-Way Mistress Milly
HIGH, F. L. & SON, HIGH'S HONEY FARM, MENDON
Buttercups Welcome Patsey 4-7 289-2X 8133 415
s. Welcome In Forward's Sonny Boy d. Dotty's Pretty Buttercup
HUSTON, C. R., ARRUS FARMS, MEDINA
Arrus Free Sandra 10-5 305-2X 9466 408
s. Langwater Freeman d. Topnotch Saint Sandra
Lazy River Zoella 7-8 253-2X 6734 262
s. Franchester Levity Ace d. Coronation Zoella
Ren's Squire Mona 5-4 305-2X 8615 377
s. Franchester Free Squire d. Ren's Ramona
Wil Bar King Ingrid 3-8 305-2X 10154 526
s. Sun Blest Farms King d. Queen Noble's Laura
JONES, B. B. & FLOYD, SUMMITSTEAD'S FARM, BRINKHAVEN
Summitsteads Bonetas Lass 4-2 365-2X 10631 544
s. Ideal's Whitcomb d. Boneta Pearl of Doll Homestead
JUMP, DALE C. & SONS, GUERN-DU FARM, KENTON
Guern Du Lauretta 6-8 287-2X 7227 326
s. Rosewald Mussolini's Autocrat d. Royal Pioneer's Laura
Guern Du Royal 7-7 305-2X 7904 359
s. Watson Creek Bozie d. Royal Pioneer's Laura
KRIDER, HAROLD H., SPRING HILL FARM, CLINTON
Spring Hill Wisbecqs Maisie 6-1 305-2X 9371 394
s. Ideal's Wisbecq d. Spring Hill Levity Marney
KUNS, H. C. & H. T., WACALU FARM, CASTALIA
Wacalu Dons Ruth 2-8 365-2X 10393 489
s. McDonald Farms Le Proud Don d. Wacalu S.G. Ruth
Wacalu T Rachel 2-9 365-2X 8962 430
s. Wacalu R. Teddy d. Wacalu Rachel
Wacalu Dons Patience 2-9 317-2X 8106 402
s. McDonald Farms Le Proud Don d. Rose Lyn Patience Puritan
LAYMON, LAURA H. & LUTHER, WOODSIDE FARM, GAMBIER
Woodside C Petunia 6-0 270-2X 6499 310
s. Sun Blest Farms Cadet d. Pansy's Linda of Spring Dale
Woodside G Betty 2-10 305-2X 10744 526
s. Wey Acres Levity Grandee d. Woodside C. Belvora
LOW, G. W. & D. W., MILLCREEK FARM, MARYSVILLE
Millcreeks Dawnita 3-11 305-2X 10676 444
s. Welcome In Forward Duvaux d. Millcreek's Gem
MARSH, CLYDE E. & DONALD, MARSHLAND, MIDDLETOWN
Marshlands Ruby Jewel 7-0 305-2X 8939 428
s. Sun Blest Farms Drummer d. Sun Blest Farms Ruby
Marshlands V Cherrie 4-3 305-2X 9151 534
s. Hominy Hill Viceroy d. Marshland's Cherry Blossom
Marshland V Josephine 4-3 305-2X 10728 517
s. Hominy Hill Viceroy d. Marshland's Columbus Belle
Marshland Columbus Radiance 3-11 305-2X 9306 469
s. Sun Blest Farms Columbus d. Nanette of Marshland
Marshland V Stardust 3-7 305-2X 9904 502
s. Hominy Hill Viceroy d. Marshland's C. Queen
Rosebud Acres V Roseetta 2-2 305-2X 9239 507
s. Gray Haven Argo's Victory d. Rose Bud Acres Sunny's Rosy
Rosebud Acres V Laura 2-2 288-2X 6939 416
s. Gray Haven Argo's Victory d. Rose Bud Acres P. Lea
McCONNELL, GEORGE T., MR. & MRS., FIVE POINTS FARM, WEST SALEM
Five Points M Senora 2-7 332-2X 6819 326
s. Proudmaid's Master d. Five Points Star
METZCAR, R. H. & SON, GOLDEN PLAIN FARM, PLEASANT PLAIN
Crown Kings Marigold 4-2 305-2X 8228 324
s. Langwater Crown King d. Crown Prince's Bonnie
Mayflowers Fashion 5-5 305-2X 6597 311
s. Foremost Footprint 4th d. Millcreek's Lucy
Crown Kings Jonquil 3-11 305-2X 9096 417
s. Langwater Crown King d. Venus' Elaine
Hamlets Ageratum 3-3 303-2X 6137 307
s. Crown King's Hamlet d. Chestnut Ridge Delight's Tama
MICKEY, WALTER W., BRANWA ACRES, PLEASANT PLAIN
Mendale S K Monita 3-9 305-3X 8686 424
s. McDonald Farms Steadfast King d. Mendale King's Bonita
MOORE, F. L. & WELLER, J. R., MILMOORE FARMS, FREMONT
Milmoores H Silvia 2-3 305-2X 8882 444
s. Riegeldale Emory's Heir d. Guernsey Maid's Silvia
Milmoores H Kathe 2-2 305-2X 7285 354
s. Riegeldale Emory's Heir d. Milmoore A. Kathe
OELKER, HAROLD, OELKER FARM, URBANA
Oelkers Penn Mary 3-3 305-2X 10791 577
s. Land of Living Penn Fran d. Oelker Farm's Mary
OHIO STATE UNIVERSITY, COLUMBUS
Ohio Dreaming Lucille 4-7 305-2X 9815 457
s. Ohio Advance Dream d. Ohio Steadfast Lucy
OSTERMEIER, W. H. & SONS, OSTERLEA FARM, MIDLAND
Osage Quartermasters Fortune 6-10 194-2X 5935 210
s. Raemelton Levity Quartermaster d. Emerald Triumphant Flo
Osage Quartermasters Diana 6-0 200-2X 7550 309
s. Raemelton Levity Quartermaster d. Ringgold Dame
Osterlea Princess Pat 5-2 305-2X 6732 365
s. Raemelton Levity Quartermaster d. Osage Sunlight Princess
Moulders Sen-Nellie 3-11 241-2X 7466 297
s. Raemelton Sentry Moulder d. Osage Sunlight Caroline
Ka Wa Dublins Light Star 3-1 293-2X 10618 456
s. Welcome In Dublin d. Welcome In Bright Star
Argos Courageous Mary Anne 2-11 216-2X 8624 416
s. Gray Haven Argo's Courageous d. Osage Sunlight Queenlee
PIPER, MEREDITH, MENDALE GUERNSEY FARM, CELINA
Mendale Pollys Elma 7-8 316-3X 12017 647
s. Kenfleur's Bright King d. Lassie's Polly of Keystone
Mendale S K Lustre 4-2 355-3X 10056 515
s. McDonald Farms Steadfast King d. Mendale Polly's Elma
Mendale Pioneers Penny 2-8 365-3X 11971 517
s. Innisfree Pioneer d. Ancestral Acres Catalpa
Mendale Kings Printess 2-3 365-3X 10162 502
s. Alpine Rose Mendale King d. Mendale Fairy Princess
RIEHL, ELMER J., ELMBETH FARM, CANFIELD
Elmbeth L R Lucky Beth 7-6 291-2X 8045 364
s. Chedco Mars d. Elmbeth Lucky Star
Elmbeth Levity Hi Lucky 5-11 305-2X 3769 168
s. Elmbeth Levity Hi Point d. Elmbeth Lucky Pauline
Elmbeth Levity Lucky Sable 3-1 280-2X 6058 311
s. Pine Manor Levity's Legacy d. Elmbeth L. P. Lucky Barbara
Elmbeth P Phyllis 2-8 280-2X 5575 302
s. Franchester P. Champion d. Elmbeth Ultra Colo-Jill
RINEHART, E. JAY & L. VAUGHN, RINELAND MANOR, GALION
Rineland Manor Angel 3-5 286-2X 6877 352
s. Rineland Manor Beacon d. Maebryan Levity Angeline
Rineland Manor Bright Star 2-6 365-2X 10329 495
s. Franchester Bright Ace d. Rineland Manor Levity Stella
SANDERS, M. L. & H. E. & LINDLEY, LEROY C., SANDE-HILL FARM, COLLINSVILLE
Opekasit Quixote Olivia 8-7 305-2X 10647 467
s. Raemelton Levity Quixote d. Opekasit Hardwick's Justice
SCHEPFLIN, PAUL E., WILEMA FARMS, FREMONT
Wilemas Gertrude 9-4 305-2X 8046 332
s. Antietam Monarch d. Eric's Masie of Brookdale
SHOEMAKE, W. A. & A. R., SHOEMAKE GUERNSEY FARMS, DAYTON
Wilburetta Scarlet 11-1 299-2X 10692 468
s. Wilburetta Mahomet d. Villa-Way Doria Dee
Wilburetta Angela 5-7 255-2X 8848 467
s. Coronation Fortune d. Wilburetta Amber
SIGRIST, ELDON E., SEVEN MAPLES FARM, WEST SALEM
Seven Maples Jeaneen 6-10 295-2X 8079 421
s. Villa-Way Lordship d. Donna's Jean of Seven Maples
SIMMONS, JOHN & LEROY, ROYJON FARMS, BELLVILLE
Roy Jon Levity Kitty 2-0 305-2X 7676 408
s. Raemelton Levity of Hillnook d. Levity Pat's Katy
SMITH, ANSON B. & FAMILY, ANSMIL FARM, HILLIARDS
Actors Sensation 11-5 305-2X 8903 443
s. Lincoln Ridge Actor d. Natural Grove's Sensation
Ansmil Steadfast Valencia 2-5 305-2X 9650 440
s. Welcome In Steadfast Lucky d. Ansmil Valencia
Ansmil Steadfast Ginnie 2-4 305-2X 9006 407
s. Graceland Steadfast's Don d. Graceland Hoosier's C. Ginnie
SPIES, ROGER, ROGINE ACRES, DOVER
Royal Rosebud Free Daughter 7-8 290-2X 8300 385
s. Franchester Free Emory d. Royal Rosebud Daughter
Rogine Free Rosalin 5-8 305-2X 9610 432
s. Riegeldale Maxim's Thor d. Chan's Free Rosamond
Rogine Maxim Agnes 3-5 305-2X 8341 428
s. Riegeldale Maxim's Thor d. Royal Free May
Rogine Peer Alice 2-8 305-2X 7795 338
s. Rogine Noble Peer d. Rogine Free Alice

WACHTEL, FLOYD, SPRING WALK FARM, BIG PRAIRIE
Penny of Spring Walk 9-10 305-2X 6829 327
s. Ideal's Caddy d. Spring Walk Sharron
Jennys Pride of Spring Walk 4-8 223-2X 6087 270
s. Evergreen Tree Farm Emory d. Spring Walk Jenny
WARRINGTON, PAUL A. & T. C., CHAR-DAM FARM, SALEM
Charters Maida 12-1 252-2X 8717 434
s. Edinham Charter d. Sheik's Rosebud Maiden
Char Dam Normans Jane 9-9 292-2X 9959 445
s. Shamrock's Norman d. Charter's Maiden Rose
Char Dams Polly 9-3 305-2X 8669 490
s. Edinham's Charter d. Honor's Mildred
Char Dams Judith 7-11 305-2X 7436 342
s. Norman's Major d. Charter's Maida
Char Dams Majors Betty 7-3 365-2X 9910 478
s. Norman's Major d. Sheik's Rosalind
Char Dams Majors Pansy 7-4 305-2X 8318 410
s. Norman's Major d. Char-Dam's Polly
Majors Senorita 5-3 305-2X 7065 372
s. Norman's Major d. Sheik's Souvenir
WEAVER, CLARK A., SAN-MOR FARM, PEMBERVILLE
Campus Meadow Royal Faith 7-8 305-2X 8524 425
s. Gray Haven Corking Triumph d. Campus Meadow Royal Delight
Fanbrooks C Gladys 5-4 305-2X 8996 455
s. Curtiss Candy Levity Chum d. Signet's B. Gladys of Homestead
Beauty Belle Carnation 4-5 305-2X 9116 482
s. Coronal King d. Weaver's Beauty Belle
Navigator Jane Vesta 3-6 305-2X 8110 421
s. McDonald Farms B. B. Navigator d. Discovery's Betty Jane
San-Mor's K. Pat 3-3 305-2X 8420 434
s. Coronal King d. Margarita Princess Pat
WIDMAN, EUGENE, MAPLE ACRES, FREMONT
Pomona Acres Countess 7-9 301-2X 9148 421
s. Tul-lea's Chum d. Bellan of Pomona Acres
WRIGHT, JAMES M. & SON, L-LANE FARM, TROY
Woodlands Jennifer 6-9 305-2X 9284 465
s. Modesty's Foremost of Glenview d. Woodland's Freeda May
ZIEGLER, HOWARD & BURKIN, LLOYD, GREEN SPRINGS
Fireside Majestics Content 6-5 266-2X 7772 411
s. Coronation Majestic's Admiral d. Fireside Argo's Contessa
Fireside Czars Rayleen 2-9 301-2X 8058 392
s. Fireside Czar's Model d. Fireside Czar's Rose

OKLAHOMA

GONTERMAN, RAY, PONCA CITY
Ladys A Lovely of C D 8-0 305-2X 10200 447
s. St. Albans Actor Grandee d. Actor's Sylvia Lady
Gayoso C L Pauline 6-9 305-2X 7789 333
s. Gayoso Coronation Levity d. Gayoso Peer's Pauline
Tumlesons Lucky Lassie 4-5 305-2X 8597 424
s. McDonald Farms S Lucky Star d. St. Albans Glamour V Lass
MERRIFIELD, FRED R., MERRIFIELD FARM, ENID
Robins Katy Dell 4-0 247-2X 6984 317
s. Oven Katy's Robin d. Reflector's Dell
Robins Eva 3-1 214-2X 4782 187
s. Oven Katy's Robin d. Reflector's Eva
NORTHEASTERN OKLAHOMA A. & M. COLLEGE, MIAMI
Norse Meado-Ken Pride 2-6 288-2X 9956 478
s. Meadow Lodge Juno d. Keno's Angel of Fortune
WALL, EPHRAIM, PERKINS
Nobles Dimpled Sunbeam 5-4 305-2X 8224 351
s. Allen's Noble Boy d. Royal Herald's Dimple

OREGON

CALHOUN, E. F., TWINKLE STAR RANCH, GRANTS PASS
Quella of Twinkle Star Ranch 7-6 220-2X 7194 373
s. Chuckanut Phylbond d. Questa of Twinkle Star Ranch
Olive of Twinkle Star Ranch 7-4 259-2X 7595 410
s. Wandamere Royalist d. Oakie of Twinkle Star Ranch
Spot of Twinkle Star Ranch 7-5 240-2X 7178 404
s. Chuckanut Phylbond d. Birdina of Twinkle Star Ranch
Twinkle Star Ranch Dee 5-4 266-2X 8187 397
s. Twinkle Star Ranch Damascus d. Quidee of Twinkle Star Ranch
Twinkle Star Ranch Tinkle 4-5 305-2X 8881 454
s. Tideland Lodestar d. Binkie of Twinkle Star Ranch
Twinkle Star Ranch Reda 4-7 211-2X 7492 309
s. Twinkle Star Ranch Damascus d. Freda of Twinkle Star Ranch
Twinkle Star Ranch Witey 3-7 293-2X 7195 401
s. Tideland Lodestar d. Nora of Twinkle Star Ranch
Twinkle Star Ranch Ivy 3-5 255-2X 7115 328
s. Ivy Oak Jingle's Lord Jim d. Dream of Twinkle Star Ranch
Twinkle Star Ranch Jean 3-0 305-2X 7831 389
s. Wandamere Jean's Banker d. Dot of Twinkle Star Ranch
Beaole Buck's Reva 3-5 190-2X 5857 248
s. Luana Farm's Buck's Junior d. Beaole Emperor's Roena
Twinkle Star Ranch Luana 2-7 290-2X 10139 468
s. Wandamere Jean's Banker d. Luana Farm's Leilani
Twinkle Star Ranch Eppey 2-9 199-2X 4836 245
s. Ivy Oak Peer of Walcrest d. Twinkle Star Ranch Ethle
HENRY, A. W., MR. & MRS. & SON, HEATHERBRAE FARM, OREGON CITY
Graysmarsh Royal Q T 4-7 252-2X 7849 356
s. Royal Diadem of Aldarra d. Graysmarsh Queen
HIGHT, H. E. & FRANCIS, SUGAR CITY GUERNSEY FARM, NYSSA
Sugar City Normans Hannah 2-0 237-2X 7674 295
s. Westlynn Norman d. Sugar City Cavalier's Happy
JACOB, CYRIL A. & LORETTA, TILLAMOOK MEADOWS, TILLAMOOK
Fair View G Sena 5-4 283-2X 9901 411
s. Glen of Prairie Bloom d. Birdie's Royal Sharon
Jalorcy Blossenas Lora 2-10 305-2X 9184 478
s. Blossena's King of Maple Leaf d. Influence's Oral
LEUTHOLD, HANS, WILSONA FARMS, TILLAMOOK
Wilsona Commando Marlene 2-5 297-2X 6956 383
s. Wilsona Farms Commando d. Wilsona Maybeth
HOBSON, R. J., MR. & MRS., RETEDALE-ELRASON GUERNSEY FARM, KLAMATH FALLS
Ivy Oak Royal Ila 7-4 300-2X 10667 524
s. Wandamere Pansy's Royal d. Ivy Oak Tulip's Iris
Land O Dreams Masters Molly 6-5 272-2X 9463 443
s. Land o'Dreams King Masterpiece d. Land o'dreams Melba
Valley View V Coronet 6-0 305-2X 9817 476
s. Chuckanut Valmead d. Valley View Coronet
NELSON, WALTER, LINN VALLEY GUERNSEY FARM, ALBANY
Linn Valley Marvels Delight 3-9 305-2X 7923 401
s. Nyala Supreme Jubelo d. Jewel's Marvel
Linn Valley Supreme Wendy 3-6 305-2X 8284 422
s. Nyala Supreme Jubelo d. Star's Venus of Linn Valley
OLSON, ALFRED, ASTORIA
County Farm Bonnie 5-9 305-2X 9910 506
s. Tideland Dandy d. County Farm Clara
Estoos Ranch Marla 7-5 305-2X 9804 511
s. Tideland Plato d. Estoos Ranch Mable
Redland Fancys Hattie 4-6 305-2X 8793 461
s. Bonnibell Dawn's Noble d. Chuckanut Hattie's Fancy
Myrula Douglas Violet 3-9 305-2X 9967 484
s. Ivy Oak Douglas d. Myrula Lodestar's Valley
Mell O Falls Buttercup 2-11 305-2X 7791 449
s. Tri-Top Bongo d. County Farm Sunshine
Mell O Falls Marilyn 2-3 305-2X 7386 447
s. Tri-Top Bongo d. Estoos Ranch Marla
POEPPING BROTHERS, PEP'S ACRES, MOUNT ANGEL
Peps Acres Dukes Rosette 2-4 305-2X 9148 516
s. Wandamere Daisy's Duke d. Lamina Farm Clipper's Rosette
VOCKERT, WALTER, COLUMBIA GORGE GUERNSEY FARM, TROUTDALE
Columbia Gorge Azalia 7-2 305-2X 13089 845
s. Columbia Gorge Easter d. Cascade Amanda
Columbia Gorge Anita 2-7 290-2X 7189 395
s. Windell Historian d. Columbia Gorge Aster
Columbia Gorge Lady Renee 2-3 305-2X 7214 384
s. Barkerbrook Lord Byron d. Columbia Gorge Rosalie Rita

PENNSYLVANIA

ARNOLD, HARRY, BEAVER FALLS
Admirals Pansetta 2-2 305-2X 8681 365
s. Maid's Admiral d. Artful's Nancy
BACHE, CARTER, MAYWOOD FARMS, STILLWATER
Maywood Bella 8-0 305-2X 12058 575
s. Riegeldale Maywood d. Cherub's Valiant's Bells
Maywood C Joyce 5-8 305-2X 9528 410
s. Langwater Cambra d. McDonald Farms D. Joyce
Maywood R Rosalee 4-10 305-2X 10875 606
s. Riegeldale Maywood d. Gardenville King's Rosamond
Maywood Tupence 3-7 301-2X 8307 438
s. Count Sterling d. Maywood Conqueror's Bellona
Maywood Ideal Meg 2-8 305-2X 9711 518
s. Ideal's Claremont d. Maywood Conqueror's Meg
Maywood R Bonny Brae 2-6 305-2X 7671 378
s. Riegeldale Maywood d. Maywood Bonny Sylvia
Maywood Hi Phlox 2-2 305-2X 8770 434
s. McDonald Farms High Boy d. Maywood R. Blossom
BENDER, JAMES P. & HUGHETTA E., BELL-GATE FARM, COOPERSBURG
Bell Gates Hepsy 6-6 305-2X 8603 441
s. Hominy Hill Bell-Gate d. Music of Rexden
Bell Gates Jewel 4-5 299-2X 7682 406
s. Hominy Hill Searchlight d. Bell-Gate's Fascinator
Bell Gates Kappa 4-1 246-2X 5745 334
s. Hominy Hill Searchlight d. Bell-Gate's Hepsy
BERRY, JAMES D., JR., WINDY HILL FARMS, TITUSVILLE
Coldsprings Romulus Bess 11-5 272-2X 6794 317
s. Langwater Romulus d. Coldspring's Valor's Bess
Windy Hill Farms Flute 6-4 305-2X 10502 478
s. Langwater Esquire d. Basquaerie Drummer's Flute
Golden Grange Ideal Cuttie 3-9 305-2X 7115 346
s. McDonald Farms Augusta's Ideal d. Lone Manor Master's Cuttie
BIEVER, W. J. & SON, BIEVER FARM, SCHUYLKILL HAVEN
Alpha Romulus Ann 5-0 238-2X 6658 327
s. Alpha Hardwick's Romulus d. Gayhead's Her Sally
Alpha Peter Pans Jewel 4-10 244-2X 6725 334
s. Chedco Peter Pan d. Coldspring's Hardwick's Ruby
Alpha Peter Pans Hazel 4-7 305-2X 9418 472
s. Chedco Peter Pan d. Fairlawn Peerless Hertha
Alpha Champions Ethel 3-4 365-2X 12062 571
s. Coldspring's Noble's Champion d. Alpha Romulus Stella
Alpha Nobles Bonnie 3-1 365-2X 7999 382
s. Coldspring's Romulus Noble d. Gardenville King's Regina
Alpha Peter Pans Jenny 4-5 305-2X 10228 492
s. Chedco Peter Pan d. Flat Brook Patricia
Alpha Champions Lucy 2-7 365-2X 8916 436
s. Coldspring's Noble's Champion d. Alpha Peter Pan's Clara
Alpha Champions Angela 2-5 305-2X 7722 369
s. Coldspring's Noble's Champion d. Alpha Romulus Flirt
Donshi's Peaceful Ann 3-10 365-2X 13391 553
s. Brooklandwood Royalist d. Brookland Rocket's Peace
BRADSHAW, J. H., JR., PARTRIDGE HALL FARM, LAHASKA
Wilgorlan Farms Astor 8-11 282-2X 10353 469
s. Hominy Hill King's Courageous d. Chedco Duchess
Partridge Monarchs Chat 7-7 305-2X 10946 538
s. Poniton Sweet Brier's Monarch d. Ashland Sequel's Brightness
Alpha Romulus Irene 5-9 193-2X 7797 376
s. Alpha Hardwick's Romulus d. Alpha Searchlight's Helen
Partridge C Blue Wing 3-5 305-2X 10621 527
s. Fairlawn Hornet's Corporal d. Cottage Peerless Bula
Partridge Scoldenore 3-3 305-2X 8881 466
s. Fairlawn K Warrior d. Partridge C. Scolder
Partridge Peerless Jingle Bell 3-2 305-2X 11184 513
s. Fairlawn Actorine's Peerless d. Partridge C. Jingler
Partridge Scamper 2-2 305-2X 6961 389
s. Fairlawn K. Warrior d. Partridge Lady Susan
BRENEMAN, JOHN A., WILLOW BEND, WILLOW STREET
Willow Bends Mirthine 11-2 305-2X 10659 576
s. Clora's Point Tor d. Willow Bend's Minerva
Willow Bends Sunbeam 5-2 297-2X 8667 487
s. Sterling Glen d. Willow Bend's Fashion
Willow Bends Rosina 3-5 305-2X 8187 451
s. Willow Bend's Duke d. Willow Bend's Alma

Willow Bends Dukes Pride 2-4 305-2X 8867 388
s. Willow Bend's Duke d. Willow Bend's Ann
BRYAN, PAUL S., WHITEBRY FARM, PERKASIE
Whitebry Rockette 2d 2-7 365-2X 11016 459
s. Fairlawn Actor's Sargon d. Whitebry Rockette
Whitebry Dawn 2-6 365-2X 9740 484
s. Curtiss Candy Noble Curtiss d. Hero's Peerless Dawn
Whitebry Majorette 2-5 365-2X 9575 461
s. Curtiss Candy Major Curtiss d. Whitebry Nell
Whitebry Romance 2-2 365-2X 9796 463
s. Fairlawn Actor's Sargon d. Whitebry Hollistar's Beauty
CANN, H. E. & M. B., ESCO FARMS, WEST CHESTER
Escos Romulus First Lady 5-7 305-2X 8382 425
s. C. F.'s Merry Romulus d. Esco's King's Queenie
Escos Romulus Satellite 5-5 305-2X 7973 386
s. C. F.'s Merry Romulus d. Esco's King's Milky Way
Escos Butter Boys Dinah Girl 4-7 305-2X 8093 369
s. Hill Girt Royal Butter Boy d. Esco's Romulus' Dinah
Escos Tanola 2-2 262-2X 5284 240
s. C. F.'s Fancy's Titan d. Esco's Butter Boy's Viola
CHAMBERLIN, ISABEL C., HEMLOCK HILL FARM, DOYLESTOWN
Val Kill Farms Daisy 7-5 286-2X 6742 342
s. McDonald Farms King's Prophecy d. Greystone Daisy Garfield
Hemlock Hill Drummers Aster 4-1 305-2X 8494 452
s. Basquaerie Esquire's Drummer d. Val-Kill Farms Daisy
Hemlock Hill Drummers Melody 3-3 293-2X 6791 375
s. Basquaerie Esquire's Drummer d. Broad Hill Josephine
Hemlock Hill Drummers Zinnia 2-0 305-2X 6504 327
s. Basquaerie Esquire's Drummer d. Val-Kill Farms Daisy
CHURCH FARM SCHOOL, GLENLOCH
Grandees Pride of C F S 2-3 292-2X 7518 425
s. Mt. Ephraim's Grandee d. Noble Lee's Middie of C. F. S.
Grandees Nesta of C F S 2-2 305-2X 7856 404
s. Mt. Ephraim's Grandee d. Charles' Esther of C. F. S.
Penny Boy's Molly of C. F. S. 2-2 299-2X 7946 383
s. Fairlawn Actor's Penny Boy d. Charles' Polly of C. F. S.
Penny Boys Queen of C F S 2-2 305-2X 7847 429
s. Fairlawn Actor's Penny Boy d. Duke's Princess of C. F. S.
CLARK, WILLIAM C., QUARRY VALLEY FARM, LAHASKA
Quarry Valley Phils Snooks 4-6 305-2X 11177 501
s. Flying Horse Royal's Phil d. Quarry Valley's Snooks
Quarry Valley Phils Connie 3-3 305-2X 11310 493
s. Flying Horse Royal's Phil d. Quarry Valley's Cornelian
Quarry Valley Ambiers Amy 3-2 305-2X 10552 553
s. Quarry Valley's Ambler d. Quarry Valley Phil's Ammie
Quarry Valleys Tessie 2-4 305-2X 7525 389
s. Wilgorlan Farms Lord d. Quarry Valley Phil's Theresa
DIXON, EDWIN S., 3RD, THORNCROFT STABLES, MALVERN
C Fs Titans Brandy Toddy 5-0 305-2X 9573 477
s. Thornbeck Foam's Titan d. C. F.'s Rilma Toddy
DONOHOE, EDWARD F., ENDOVALE FARMS, PLEASANT VALLEY
Endovale C Sunshine 2-4 305-2X 7409 393
s. Curtiss Candy Levity Chum d. Endovale Royal Snowflake
ELLIOTT, W. FRANK & SONS, FAIRVIEW FARM, HOOKSTOWN
Kings Nancy of Fairview Farm 5-0 305-2X 7689 331
s. King David of Fairview Farm d. Fairacres Fighting Lady
Kings Estella of Fairview Farm 3-3 305-2X 10747 435
s. King David of Fairview Farm d. Admiral's Joy of Fairview Farm
Kings Belle of Fairview Farm 2-8 295-2X 6265 307
s. King David of Fairview Farm d. Prince Charming's Jeanne
Llan Fair Honor Prissy 3-0 305-2X 8803 437
s. Llan Fair Count's Honor d. Coldspring's Hardwick's Prim
Kings Pauline of Fairview 2-3 305-2X 10175 434
s. King David of Fairview Farm d. Admiral's May of Fairview Farm
FAIR, FRANK D., FAIRDALE FARM, GROVE CITY
The Kings Farm Priscilla 9-5 254-2X 9195 447
s. Bethany Blanstar d. Sterling's Priscilla
Fairdale Fanny 9-8 290-2X 10538 500
s. Liseter Bella's Hardfast d. Liseter Belladonna's Molly
Fairdale Florence Lady 8-5 214-2X 9934 420
s. Lone Pine Damon d. Fairdale Flo
Tagalongs Bea 6-10 305-2X 13505 701
s. Langwater Chief Wyandot d. Brookside's Royal Bonnie
Fairdale Dolly W 5-3 222-2X 11561 461
s. Lone Pine Damon d. Warrior's Dolly W
Queens Ruby of Lea Land Farm 4-5 269-2X 10282 559
s. Cowham Farm Blanch's Levity d. M B's Queen of Lea Land Farm
FRIENDSHIP HILL FARM, NEW GENEVA
Friendship Polly Rose 4-9 260-3X 9217 393
s. Tarbell Gallant Pacemaker d. Rosealie Polly of Maplebrook
Friendship Bette 4-8 273-3X 8844 384
s. Pointer's Advocate d. Roberta's Bette of Maplebrook
Friendship Princes R Vera 4-3 215-3X 5226 251
s. Antietam Prince of Fashion d. Friendship Renown Vera
Glen Lou Dodie 4-10 191-3X 4513 242
s. Charmel's King Knight d. Pal's Dodie
FUNK, ALVIN L., A. L. FUNK DAIRIES, COLLEGEVILLE
Sallie Juliet of Funks Farm 3-6 248-2X 5537 245
s. Tarbell Romulus Royal d. Ellie's Sallie of Funk's Farm
GIBSON, JOHN M., FRANTIC VALLEY FARM, DRUMORE
Woodacres Supreme P Charming 3-4 285-2X 6390 284
s. Woodacres Royal Supreme d. Woodacres Princess Charming
HACKMAN, ARTHUR K., WILLOW BROOK FARM, LANSDALE
Willow Brook Alta 8-4 305-2X 10359 510
s. Coldspring's Janet's Brightlad d. Witchwood Precision Alta
Willow Brook R Pearl 5-11 305-2X 11008 536
s. Coldspring's Vanity's Royal d. Willow Brook B. Phronima
HANK, HARRY, LONE OAK FARM, MONONGAHELA
Nelans Levity 5-1 302-2X 7690 382
s. Hominy Hill Gesture d. Nelan's Levity Dawn
Lone Oak Levity Pansy 2-2 268-2X 5900 249
s. Curtiss Candy Levity Curtiss d. Lone Oak Charming Co-ed
HARDING, CHARLES E., MAPLEVALE FARM, BROOKVILLE
C F Indenpence Levity 3-6 275-2X 7872 337
s. Woodacres King R. Charmer d. Clarion Farms Hallie
HASKELL, H. G., JR., HILL GIRT FARM, CHADDS FORD
Hill Girt Counts Rose 5-10 305-2X 9048 406
s. Hill Girt Count d. Hill Girt Legacy's Rose
Fircrest Judy 5-1 241-2X 6059 312
s. Fircrest Angelito d. Fircrest Gay's Judith
Hill Girt Legacys Lady 3-5 271-2X 8056 408
s. Hill Girt Legacy d. Hill Girt Emory's Lady
Woodacres Leaders H Lassie 2-3 305-2X 10345 458
s. Fairlawn Actor's Leader d. Woodacres Honor Lassie
Fircrest Rosette 3-7 221-2X 7843 322
s. Fircrest Royal Flush d. Fircrest Ramona's Rose
HAZEN BROTHERS, HAZEN FARM DAIRY, ELLWOOD CITY
Lucilla of Ridgeway 11-10 305-2X 8808 450
s. Beechwood Clarence d. Sylvia of Ridgeway
Sunny Counts Mable 9-5 305-2X 11215 442
s. Spang's Sunny Count d. Red Hart Prince's Queen
Hazen Bros Lads Lady 4-4 297-2X 9074 410
s. Fern's Bonny Lad d. Advocate's Lila of Hazen Bros.
Hazen Bros Royal Jessie 2-2 305-2X 7160 397
s. Glenburnie Royal d. Cherub's Jewel of Hazen Bros.
HIBBERD, WALTER R., JR., RIDGEWOOD FARM, BIRCHRUNVILLE
Ridgewood Crusaders Pride 8-1 275-2X 6379 290
s. Antietam Crusader d. Ridgewood Pride
Ridgewood Best Lady 6-11 305-2X 6820 301
s. Coldspring's Hardwick's Beacon d. Ridgewood Zora
Ridgewood Crusaders Peg 6-4 305-2X 8645 464
s. Antietam Crusader d. Ridgewood Pet's Martha
HOHENSEE, A., EL RANCHO ADOLPHUS, SCRANTON
Caumsett Eastern Daisy 7-11 260-3X 8014 315
s. Caumsett High Strung d. Caumsett Ocean Dorothy
HUBER, S. H., EDGEWOOD FARMS, DALTON
Blanstar Graces Linda 8-9 305-2X 10848 456
s. Bethany Blanstar d. Eugene's Ultra Lois's Grace
Edgewood Farms Primrose Lass 7-7 305-2X 11266 494
s. Two Brooks Tocsin d. Lincoln Prince's June
Edgewood Farms Kate 4-10 305-2X 10825 467
s. Caumsett Dreamer d. Laurel Locks Electra
Locust Grove Merits Roberta 4-5 260-2X 8233 386
s. Fairlawn Actor's Merit d. Strongheart's Ruth
Emorys Periwinkle 3-8 305-2X 11748 573
s. Emory of Edgewood d. Shady Lawn's Wyona
Edgewood Farms Susans Janet 3-2 305-2X 7107 334
s. Emory of Edgewood d. Edgewood Farm's Susan Jane
Royal Betseys Bess 3-3 305-2X 9771 444
s. Emory of Edgewood d. Highfield Royal Betsey
JARRETT, MORRIS, BABYLON BROOK FARM, PROSPECTVILLE
Glint Fancy of Clinton Heights 7-9 303-2X 7649 347
s. Ruby's Raider Chief d. Ruby's Glint of Oak Lawn
Greenfield Triumph 6-10 305-2X 7023 353
s. Pinebrook Hiboy d. Greenfield Trophy
Woodland Echo Lilas 5-7 305-2X 6644 369
s. Spruce Shadows L. Thomas d. Woodland Echo Vonnie
Babylon Brook Carlotta 5-3 223-2X 4948 250
s. Spruce Shadows L. Thomas d. Woodland Echo Secret Lady
Babylon Brook Kate 4-3 270-2X 6711 367
s. Valleyrun Gentleman d. Maple Lane Africander's Glow
Babylon Brook Polly 4-1 272-2X 6003 288
s. Valleyrun Gentleman d. Woodland Echo Shirley Ann
KIRK, NORRIS J., OAKRYN FARMS, NOTTINGHAM
Oakryn Beauty 7-11 302-2X 9318 343
s. Valleywood Fairy King d. Oakryn Buttercup
Oakryn Beatrice 4-5 271-2X 6686 305
s. Valleywood Fairy King d. Oakryn Bonnie
Oakryn R V Betty 2-1 305-2X 7100 291
s. Llan Fair Royal Valor d. Oakryn Beauty
LEADER, GUY A. & SONS, INCORPORATED, LEADER FARMS, YORK
Messixs Madamoiselle 4-8 299-2X 10102 499
s. Blakeford Translator d. Messix's Madeline
Lauxmont Spartans Zadeeda 2-8 305-2X 8259 442
s. Apollo's Golden Spartan d. Lauxmont Valentine
Lauxmont Coronet Chalcedony 2-0 365-2X 12077 579
s. Bournedale Coronet's Lauxmont d. Levity's Jingle of S. R.
Lauxmont Financiers Nectar 2-2 268-2X 6557 419
s. Woodacres Royal Financier d. Lauxmont Sonata
LEAMER, JAMES A., JR., FOREST RIDGE FARMS, DUNLO
Elizabeth of Cherry Lane Farm 7-1 286-2X 7958 407
s. Coldspring's Beauty's Lad d. Beauty M of Hickory Ridge
Spangs Joan 4-6 278-2X 8619 383
s. Coldspring's B. R. Autocrat d. Spang's Laura Janice
Forest Ridges Beauty 3-10 288-2X 7722 392
s. Kelso's Forrest Ridge d. Brightside Gorgeous
Forest Ridges Edith 3-10 269-2X 6880 366
s. Kelso's Forrest Ridge d. Sunnyburn Farms Pomona
Pomona Hazel of Forest Ridge 2-11 280-2X 4410 228
s. Kelso's Alert's Johnstown d. Sunnyburn Farms Pomona
LIEB, GEORGE C., LIEBLUND FARM, STILLWATER
Lieblunds Supreme Lucille 2-11 305-2X 8855 535
s. Hominy Hill Supreme d. Maple Lane B. Actress
Lieblunds Select Cosette 2-8 305-2X 9867 558
s. Leeside Commander d. Valiant's Josetta
LONG, JOHN E., EVERGREEN STOCK FARM, MONONGAHELA
Chummys Roxy 8-5 245-2X 4810 223
s. Welcome-In Chummy d. Duke's Lucky Maid
Evergreen V N Fern 3-8 239-2X 6526 297
s. Bryn Du Troubadour's Veto d. Noland's Fern of Evergreen
Evergreen E Bella 2-6 305-2X 6926 329
s. Witchwood Wizard's Ego d. Blue Bella of Mapleview
Evergreen K Roxy 2-0 305-2X 8591 421
s. V. V. King of Evergreen d. Chummy's Roxy
MADEIRA, EUGENIA C., CRUMDALE FARM, BERWYN
Kelsos Casablanca 9-6 247-2X 7394 391
s. Hill Girt Prince Trusten d. Kelso's Casa
Kelsos Shelby Girl 9-2 305-2X 9016 518
s. Hill Girt Prince Trusten d. Kelso's Hazel
Kelsos Charity 5-9 305-2X 9378 517
s. Coldspring's Noble's Kelso d. Riveredge Alert's Charity
MORDELE FARMS, RIEGELSVILLE
Bethany Happy Lass 10-0 305-2X 11548 510
s. McDonald Farms Prediction Jr. d. Bethany Wistar's Lass
Mordele Farms Lady Duchess 3-9 305-2X 9602 467
s. McDonald Farms Pre Valiant d. Bethany Wistar's Duchess

Mordele Farms Lady Buttercup	3-8	305-2X	8520	396
s. Mordele Farms Pre Valiant		d. Mordele Farms Buttercup		
Mordele Farms Grace	2-7	305-2X	7127	351
s. Mordele Farms Lad		d. Riveredge Valdor's Gem		
Mordele Farms Lady Pauline	2-4	305-2X	8533	408
s. McDonald Farms Pre Valiant		d. Mordele's Pauline		
MYERS, HARRY W. H. & MERVIN K., EASTSIDE FARM, LITTLESTOWN				
Rappahannocks Virtue	7-7	305-2X	10666	456
s. Coldspring's B. R. Valor		d. Vanguard's Sport's Fern		
Walnut Bottoms Pre Bets	3-8	305-2X	8584	440
s. McDonald Farms Pre Old Gold		d. Betty of Sycamore Run		
Patricia Dorothy of Eastside	3-1	305-2X	9273	455
s. Westbrook Noble King		d. Dorothy Helen of Eastside		
MYRIN, H. A. W., KIMBERTON FARMS, PHOENIXVILLE				
Kimberton Stronghearts Golden	6-0	305-2X	8972	468
s. Clora's Point Strongheart		d. Auchmedden's Nonpareil Gloria		
Kimberton Apollos Lisa	6-0	305-2X	10241	616
s. Clora's Point Apollo		d. Kimberton Valiant Lass		
Pat of Lone Beech Farm	4-8	365-2X	10448	492
s. Herod's Monarch of Lone Beech		d. Admiral's Marge of Lone Beech		
Kimberton Hector Hester	4-7	305-2X	9687	531
s. Kimberton Apollo's Hector		d. Kimberton Strongheart's Etta		
Kimberton P Pearl	2-1	305-2X	8482	504
s. Wilgorlan Farms Perfection		d. Kimberton Valor's Florence		
O'CONNOR, CHARLES P., APPLEBROOK FARM, GOSHENVILLE				
Applebrooks Bright Girl	9-11	230-2X	9654	498
s. Coronation Potentate		d. Uwchland Bright Girl		
Applebrooks Lady Gracey	8-0	365-2X	13691	695
s. Fairlawn Actor's Interim		d. Clora's Point Lady Sylvia		
Applebrooks Radiant Light	6-6	283-2X	9790	460
s. Phillips Fairlawn Peerless		d. Quail Roost Ideal Light		
Applebrook Predictions Mona	5-2	365-2X	11076	557
s. McDonald Farms Prediction Jr.		d. Clora's Point Monita		
Applebrook Predictions Nita	4-4	305-2X	9753	508
s. McDonald Farms Prediction Jr.		d. Clora's Point Monita		
McDonald Farms Le Ronda	4-5	365-2X	12155	673
s. McDonald Farms S. Leader		d. McDonald Farms Pre Nora		
Applebrook Prediction Rosalie	2-3	305-2X	8007	413
s. McDonald Farms Prediction Jr.		d. McDonald Farms D. Junette		
PENNSYLVANIA STATE UNIVERSITY, UNIVERSITY PARK				
Penstate Caesars Lady Sue	8-8	305-2X	12631	593
s. Groton House Caesar's Penn		d. Penstate Crusader's Lady Sue		
Penstate Nobles Myra	3-2	305-2X	12617	658
s. Coldspring's Noble's Favor		d. Penstate Caesar's Myra		
PEW, ARTHUR E., JR., REDDING FURNACE FARM, ELVERSON				
Victorys Candice	9-10	190-2X	3323	143
s. Bethany Wistar's Victory		d. Patrician's Colleen		
Casablanca White Hyacinth	8-0	230-2X	6336	268
s. C. F.'s Privy Council		d. Great Hopes Riches		
Octoraro Peer Alkie	6-9	215-2X	1690	79
s. Antietam Royal Peer		d. Octoraro King's Albie		
Mulberry Hill Pl. Faith	6-6	237-2X	4566	217
s. Ideal's Planet		d. Witchwood H. Faith		
Confidence's Relda	6-2	222-2X	5912	297
s. Blakeford Confidence		d. Patrician's Reliance		
Confidence's Sarita	6-3	213-2X	5929	285
s. Blakeford Confidence		d. Glenburnie Saracoy		
Redding Furnace Ceola	5-11	225-2X	5302	240
s. Blakeford Confidence		d. Cecelia of Twin Oaks Farm		
Redding Furnace Rilma	5-10	220-2X	5416	228
s. Blakeford Confidence		d. Sergeant's Rita		
Redding Furnace Jeanie	5-3	236-2X	4477	218
s. Cottage King H.		d. Patrician's Sarah Jean		
Redding Furnace M Fina	3-3	181-2X	4645	243
s. Redding Furnace Major		d. Alamatuck C. Frances		
PHILLIPS, CARMEN H., TOHICKON CREEK FARM, OTTSVILLE				
Tohickon Creek Flora	5-5	305-2X	10530	570
s. Maple Lane Glow's Designer		d. Pine Hill Fleurette		
RHOADS, JEROME H., "RHOADSACRES", KIRKWOOD				
Cadets Myra of Rhoadsacres	5-5	305-2X	6933	332
s. Hill Girt Cadet		d. Victor's Queen of Rhoadsacres		
Bertie of Rhoadsacres	5-6	305-2X	9927	486
s. Hill Girt Cadet		d. Laddie's Joyce of Rhoadsacres		
Valdor's Millie of Rhoadsacres	5-2	305-2X	8188	344
s. Riveredge Valdor's Honeybrook		d. Cadet's Tulip of Rhoadsacres		
Cadet's Nola of Rhoadsacres	5-2	305-2X	7637	373
s. Hill Girt Cadet		d. Lycargus' Carol of Rhoadsacres		
Rhoadsacres Valdors Jenny	5-5	305-2X	7856	383
s. Riveredge Valdor's Honeybrook		d. Victor's Janet of Rhoadsacres		
Princes Rosalie of Rhoadsacres	2-10	305-2X	7125	368
s. Gay Prince of Rhoadsacres		d. Valdor's Bly of Rhoadsacres		
Priors Delane of Rhoadsacres	2-8	305-2X	9025	371
s. McDonald Farms Emory's Prior		d. Maple Spring's Violet A.		
Monogram Dimple of Rhoadsacres	2-5	305-2X	6206	301
s. Coldspring's B. R. Monogram		d. Janis' Lou of Rhoadsacres		
ROBERTSON, JAMES B. & M. B., MID-CUTSTRAW FARM, PAOLI				
Byrons Snow Belle	12-1	302-2X	8201	403
s. Tarbell Farms Radiant Byron		d. Alvana Star		
Elmbeth Lucky L P Mirian	10-6	266-2X	8026	430
s. Groton House Levity's Goldmine		d. Elmbeth Lucky Star		
Quincy Sailors Lucille	7-1	305-2X	11108	516
s. Rockingham Royal Sailor		d. Quincy Pilgrim Agnes		
Quincy Cavaliers Dimple	3-10	305-2X	9625	511
s. Nyala King's Cavalier		d. Quincy Career Velma		
Prunella of Tom Lynn Acres	3-2	300-2X	7474	385
s. Coldspring's Noble's Yankee		d. Prudence of Tom Lynn Acres		
Quincy Cavaliers Bubble	3-8	298-2X	8443	473
s. Nyala King's Cavalier		d. Quincy Art Venus		
ROSEN, JOHN, TWIN SILOS FARM, GARDENVILLE				
Twin Silos Grandeur Buttercup	3-1	267-2X	5571	274
s. Wilgorlan Farms Grandeur		d. Glengeran Butternut		
RUTTER BROTHERS, YORK				
Happy Girl of Rutter Bros.	7-4	305-2X	9622	436
s. Forges Levity Coronet King		d. Pine Grove Farms Lulubelle		
Queen of Rutter Bros.	7-2	305-2X	7957	396
s. Forges Levity Coronet King		d. Great Hopes Reah		
Star of Rutter Bros.	6-5	305-2X	8141	363
s. Forges Levity Coronet King		d. Wychmere Dauntless Kathleen		
Stomally Felicia's Hannah	6-1	305-2X	8767	434
s. Bil-Iran Bright Flag		d. Stomally Amy Felicia		
Sterling Request	6-7	305-2X	9960	499
s. Coldspring's Romulus Ambition		d. Sterling Hildegard		
SCHIFFER, HERBERT, HERBERT'S HILL FARM, WEST CHESTER				
Glenburnie Royals Gardenia	12-3	261-2X	7181	371
s. Coldspring's Hardwick's Royal		d. Glenburnie Golden 4th		
Fairlawn K Rosebud	5-6	281-2X	8136	381
s. Fairlawn H. Eastern King		d. Fairlawn Peerless Eastern Rose		
Herberts Willing Faith	5-1	218-2X	5119	250
s. Nyala Prince's Lad		d. Davisson Farms Levity Faithful		
Herberts Glorious Rose	3-4	305-2X	8957	442
s. Fairlawn Glory's Actor		d. Coldspring's Noble's Rosie		
STEELE, TED & QUERIPEL, WARREN, CELEBRITH FARMS, NEW HOPE				
Bountiful Susanna	12-8	224-2X	6119	280
s. Villa-Way Career		d. Chatham Farm Susie		
Locust Grove P Gayle	8-5	263-2X	9268	340
s. Argilla Philosopher		d. Sundancer's Poundstock		
Wilgorlan Farms Starlight	7-11	208-2X	6435	295
s. Gardenville Coronation King		d. Chinquapin Starling		
Maple Lawn Barons Belinda	6-10	323-2X	9299	444
s. Douglaston Baron Kenyon		d. Becky of Lyons View Farm		
Hamptonburgh Adams Irene	5-7	184-2X	4766	285
s. Horse Shoe F Adam		d. Steele Hill Matilda		
Doral Farm Lady Enchantress	4-10	247-2X	6734	323
s. Sterlingold Melinda's Majesty		d. Chedco Enchantress		
Elmhaven Cora	5-1	330-2X	14192	683
s. Elmhaven's Robinhood		d. Elmhaven Clementine		
Haddons F Dream	4-2	337-2X	10403	532
s. Haddon's Fritz		d. Haddon's M. Dorene		
Locust Grove Melindas Echo	3-8	336-2X	11404	565
s. Sterlingold Melinda's Majesty		d. Annette Rose of Elm Echo		
Hamptonburghs Provost Edna	3-10	322-2X	6873	379
s. York Springs F. Provost		d. Hamptonburgh Farms Eve		
Hunthill Peace	3-9	292-2X	5692	313
s. Hunthill Neptune		d. Hunthill Alice		
Partridge P Predictorine	3-6	320-2X	5966	309
s. Fairlawn Actorine's Peerless		d. Partridge Predictor's Pheasant		
Glenburnie Radiants Tilly	3-5	307-2X	7826	345
s. Fairlawn Actor's Radiant		d. Glenburnie Convoy's Tilia		
Locust Grove Melindas Gingy	3-1	323-2X	6848	362
s. Sterlingold Melinda's Majesty		d. Fairlawn H. Iredell		
Delwake King Peach	2-9	327-2X	9694	465
s. Mulhocaway Meadow King		d. Delwake Sabre's Bertha		
Glengeran Statesmans Robin	3-0	365-2X	9529	531
s. Hominy Hill Statesman		d. Glengeran Robin		
Glengeran Statesman Beautiful	2-7	305-2X	6660	333
s. Hominy Hill Statesman		d. P. B. Leader's Beautiful		
Haddons C Kitty	2-1	365-2X	7928	409
s. Haddon's J. Count		d. Haddon's F. Kay		
Locust Grove Melindas Desire	1-11	330-2X	10088	474
s. Sterlingold Melinda's Majesty		d. Strongheart's Desire		
STONOROV, OSKAR, MR. & MRS., MONTCALM FARM, PHOENIXVILLE				
Broadwater Kindly	5-2	298-2X	7879	398
s. R. F.'s King's Jester		d. Broadwater Cindy		
Broadwater Saltair	5-2	305-2X	9738	378
s. Antietam Souvenir		d. Broadwater Altair		
Broadwater Prim	3-1	305-2X	8407	447
s. Pre Pilgrim's Prefection		d. Broadwater Kindly		
Broadwater Rotilla	2-2	232-2X	4564	233
s. Antietam Royal Sultan		d. Broadwater Tilia		
SUCCOP, W. G. & GLADYS D., ROLLING MEADOW FARM, RENFREW				
Windy Hill Farms Edwina	3-0	305-2X	8066	357
s. McDonald Farms High Oris		d. Sheldegren Edmunda		
SUNNYHILL FARMS, INCORPORATED, IMPERIAL				
Brooklandwood Mistress	9-0	232-2X	7580	330
s. Brooklandwood Marquis		d. Brooklandwood Sue		
Rappahannocks Valors Phyllis	8-7	305-2X	10034	446
s. Coldspring's B. R. Valor		d. Aula of Fairview		
Sunnyhill Ideals Brilliance	4-3	305-2X	9939	517
s. Coldspring's Hardwick's Ideal		d. Five Points Priscilla		
Sunnyhill Leaders Content	3-2	280-2X	8804	408
s. Sunny Ideal's Leader		d. Ideal's Prediction's Katydid		
Sunnyhill Padres Capacity	3-3	262-2X	5649	296
s. McDonald Farms Le Padre		d. Coldspring's Beauty's Luetta		
Sunnyhill Leaders Destiny	2-6	305-2X	7486	315
s. Sunny Ideal's Leader		d. Sunnyhill Handy Bernadet		
Sunnyhill Princess Dependable	2-4	305-2X	7747	392
s. Woodacres Prince Royal		d. Klondike Kalisa		
Sunnyhill Ideal Determination	2-4	277-2X	5982	308
s. Coldspring's Hardwick's Ideal		d. Conrad's Karen		
SUTLIFF, ALVIN C., YOCLIFF FARM, BENTON				
Yocliff Fore Starbelle	3-1	305-2X	8188	426
s. McDonald Farms Fore Obligator		d. Yocliff Evolution's Starbright		
SWINT, WENDELL R., WEALWOOD FARM, LANDENBERG				
Peters Wealwood Lou	5-7	305-2X	9445	452
s. Ratcliffe Manor King Peter		d. Wealwood Louise		
Johns Lotte of Wealwood	2-10	305-2X	9907	434
s. Gem's Wealwood John		d. Peter's Wealwood Loraine		
THAYER, ALEXANDER D., GWYNLLAN FARM, GWYNEDD VALLEY				
Wilgorlan Farms Dee	4-6	305-2X	9375	479
s. Wilgorlan Farms Triumph		d. Blossom's Bright Daphne		
Gwynllan V Gracette	3-8	267-2X	7181	307
s. Antietam Vagabond		d. Gwynllan Hermit's Gracette		
Gwynllan Kings Clara	2-3	305-2X	8123	422
s. Namreg Coronation King		d. Gwynllan High Clara		
Gwynllan H Vangeline	2-4	305-2X	8480	443
s. Caumsett High Boy		d. Gwynllan Vagabond Vangeline		
WETZEL, RUTH E., BIRCH KNOLL FARM, PHOENIXVILLE				
Brooklandwood Matilda	13-2	233-2X	8213	382
s. Langwater Gabriel		d. Brooklandwood Maizie		
Shadow Brook Maybelle	8-3	305-2X	8694	375
s. Blakeford Patriot		d. Shadow Brook Betsy		
Birch Knolls Chums Belle	3-5	305-2X	5816	316
s. Curtiss Candy Levity Chum		d. Birch-Knoll Lad's Belle		
WILSON, J. H., MR. & MRS., JIMALDA FARM, BROCKWAY				
Jimalda Brilliant Destiny	1-11	305-2X	4417	236
s. Coldspring's B. R. Brilliant		d. Jimalda Romwick Virtue		

WILSON, WILLIAM & SAMWORTH, JOHN R., HIGH ACRES FARM, NEW MILFORD
High Acres Georgette 3-3 305-2X 6902 331
s. Douglaston Challenger's Symbol d. Woodbourne Hi Georgette
Family Farms Pre Mitzie 2-4 290-2X 7999 378
s. Grayce Farms Prediction d. Woodbourne Bad. Mitzie
Family Farms Lollypop 2-0 299-2X 6277 323
s. Grayce Farms G. Prim d. Sunningdale Lolly
WITMER, C. E. & SONS, EAST MALTA FARMS, DALMATIA
Bethany Royals Lassie 9-11 305-2X 6861 393
s. Coldspring's Romulus Royal d. Bethany Favor Lass
Goodleigh Valor Le Fleur 7-1 269-2X 9307 477
s. Coldspring's Iris Valor d. Goodleigh Eolus Flower
East Maltas Sharons Patsy 6-5 305-2X 7407 343
s. Langwater Sharon d. East Malta's Supero's Patsy
East Malta Sh Carolee 4-1 305-2X 6733 360
s. Langwater Sharon d. East Malta's King's Cora
Quebec of McDonald Farms 5-0 305-2X 10453 526
s. St. James Champion Blaze d. Midview Royal's Edith
WITMER, KERMIT L., KEREST FARM, DALMATIA
Woodbourne Bugler Cherry 7-3 305-2X 13918 561
s. Roughwood Bugler d. Woodbourne's Eskimo's Cherry
East Maltas Archers May 9-5 295-2X 10093 475
s. Coldspring's Hardwick's Archer d. East Malta's Supero's May
East Maltas Harolds Lady 9-3 305-2X 11857 564
s. East Malta's Fannie's Harold d. East Malta's Supero's Lady
Kerest Victorys Mary 4-11 287-2X 7918 321
s. Langwater Victory d. East Malta's Archer's May
Kerest Legend Mable 4-7 201-2X 5483 298
s. Wyno Beau's Legend d. East Malta H. A. May
Kerest Maries Annabelle 2-4 305-2X 6865 412
s. Curtiss Candy Marie's Curtiss d. Kerest Royal's Anna
WITMER, RAYMOND F. & LOUISE A., PENN DEL FARM, WILLOW STREET
Highfield Watchful Betty 3-8 251-2X 7639 419
s. Fairlawn King's Watchful d. Bethany Wistar's Bess
Zeitler Actors Lizzy 2-7 305-2X 11693 665
s. Zeitler's Nanita's Actor d. Zeitler's Prediction Lizzy
ZIMMERMAN, C. EDWARD & M. K., SILVER LAKE FARM, CENTER SQUARE
Silver Lake Poinsetta 6-0 292-2X 10899 493
s. Gwynllan Junior d. Silver Lake Elsie
Woodvale Leaders Jackyline 5-2 305-2X 14376 699
s. Coldspring's Noble's Leader d. Woodvale Mahomet's Joyce
ZOOK, W. H. DUNWOODY, PHEASANT HILL FARM, GLENMOORE
Dunwoodys Mary 10-9 278-2X 6741 320
s. McDonald Farms Honorable d. Liseter May Bella
Dunwoodys Bond Joy 7-8 305-2X 7725 339
s. Rose's Gold Bond d. Fashion's Delight
Dunwoodys Bond Queen 6-10 250-2X 5822 279
s. Rose's Gold Bond d. Marsel's Queen May
Dunwoodys Bond Margaret 6-4 256-2X 4907 267
s. Rose's Gold Bond d. Dunwoody's Peggy

RHODE ISLAND

CLARK, GEORGE P. & VERA J., HORSE SHOE FALLS FARM, SHANNOCK
Horse Shoe Pioneer's Justright 7-4 252-2X 4790 217
s. Horse Shoe Conrad's Pioneer d. Farmlands Justner
Horse Shoe P. Almond 3-1 305-2X 7919 444
s. Horse Shoe Conrad's Pioneer d. Horse Shoe Alma
Horse Shoe Bertha 2-7 305-2X 7639 362
s. LushAcres Warrior d. LushAcres Boswell's Beryl
RHODE ISLAND, UNIVERSITY OF, KINGSTON
Rhody Cavalier Lola 6-3 269-2X 6165 290
s. Greenway Cavalier d. Linda of R. I. S. C.
Rhody Brilliant Marigold 3-4 305-2X 7788 408
s. Storrs Brilliant Jeweler d. Rhody Radiant Godiva
RICHMOND, R. S. & C. R., ASHTON KEYNES FARM, LITTLE COMPTON
Ashton Keynes Justina F. 5-8 305-2X 10484 509
s. Deershorn A. Foremost d. Ashton-Keynes Tina G.
Bailiwick Favorite Lisbet 4-6 303-2X 8618 437
s. Wethersfield Patrician's Fame d. Bailiwick Quaint Beth
Ashton Keynes Calla Nora 3-1 216-2X 5376 277
s. Two Brooks Norseman d. Ashton-Keynes Carrie L

SOUTH CAROLINA

ALLISON, W. E., TUPELO FARM, COLUMBIA
Tupelo Hercules' Lilly 5-2 305-2X 7778 355
s. Kenley's Hercules d. Defender's Lady of Tupelo
Tupelo Design's Sue 2-11 305-2X 6762 317
s. Kerr's NoMax Design d. Kerr's Foremost Sally
BROWN, HEYWARD D., HEY-LEA FARM, LAMAR
Rock Springs Royal Venus 8-6 305-2X 9405 541
s. Lendolure Royal d. Rock Springs Butterfat Villa
Zed's Favorite 6-9 305-2X 8003 389
s. Gold Branch B Zed d. Gold Branch MD Viola Fern
Rock Springs Marigold 6-4 305-2X 5629 287
s. Fairwold Maxim's Loyalist d. Rock Spring's Silver Maggie
Prince Foremost's Mazie 6-4 305-2X 7688 383
s. Coker Butterfat Levity d. Prince Foremost's Ellen
Brown's Butterfat Venus 4-5 305-2X 8087 405
s. Coker Butterfat Levity d. Rock Springs Royal Venus
Hey-Lea Kings Annie 3-3 305-2X 7773 264
s. Coker King's Maxium d. Brown's Butterfat Annie Lea
Hey-Lea Kings Blink 3-2 305-2X 6695 364
s. Coker King's Maxium d. Basquaerie Ch. Moonblink
Hey-Lea Kings Lottie 2-1 305-2X 6064 315
s. Coker King's Maxium d. Rock Springs Royal Katrinka
Hey-Lea's Butterfat Mae 2-8 302-2X 3885 178
s. Coker King's Maxium d. Brown's Butterfat King's Mae
Hey-Lea's Julia Fern 2-2 297-2X 5899 285
s. Coker King's Maxium d. Zed's Favorite
Hey-Lea's Butterfat Kathy Anne 1-10 281-2X 4352 223
s. Coker King's Maxium d. Brown's Butterfat Annie Lea
CLEMSON AGRICULTURAL COLLEGE, CLEMSON
Brays Island Bon-Ton's B-Cup 10-1 305-2X 6688 344
s. Cesor Bon-Ton's Premium d. Riegeldale Charlotte's B-Cup
Brays Island Lucky Delia 4-2 235-2X 3152 131
s. Brays Island Lucky Lad d. Brays Island Royal Della
Clemson Honor Echo 3-9 305-2X 8440 374
s. Klondike High Honor d. Clemson Royal Obedience
Clemson Hornet Evelina 3-3 305-2X 6997 290
s. Klondike Hornet d. Clemson Honor Carom
Clemson M S Eulalia 3-4 271-2X 4484 192
s. Appin's Main Stay d. Clemson Raymost Catherine
Clemson Foremost Flood 2-6 305-2X 4945 240
s. Klondike Foremost d. Clemson Hollibright Russet
Clemson Raider Francia 2-3 305-2X 6810 295
s. Klondike Raider's Triumph d. Clemson Honor Abilene
COLEMAN, G. MELLWOOD, SALUDA
Breeze Haven K. Gorgeous 6-4 199-2X 8100 326
s. Klondike Kimbrough d. Welcome's Glamour Girl
Elkhardt's Pre Gem 2-3 305-2X 8837 388
s. McDonald Farms Pre Elkhardt d. Elkhardt's Kaytee
FLETCHER, J. & O. J., BEAVER CREEK FARM, McCOLL
Beaver Creek Hollimirth 7-6 305-2X 6859 297
s. Klondike Hollivista d. Beaver Creek Mirth
Beaver Creek Premost Patsy 6-10 305-2X 8691 435
s. Klondike Premost Forecaster d. Beaver Creek Adonis Patsy
Beaver Creek H. A. Lula 6-3 305-2X 8359 406
s. Beaver Creek Hollivista Agent d. Beaver Creek Adonia' Lula
Beaver Creek Adonaglo 7-7 305-2X 7571 397
s. Riegeldale Conqueror's Adonis d. Beaver Creek Glorianna
Beaver Creek Fearless Kay 5-3 300-2X 7056 330
s. Klondike Premost Fearless d. Beaver Creek Gay Kay
Beaver Creek Fearless Duchess 5-3 305-2X 8186 348
s. Klondike Premost Fearless d. Beaver Creek Adonis' Duchess
Beaver Creek Fearless Josia 5-1 305-2X 7053 325
s. Klondike Premost Fearless d. Beaver Creek Adonis Joyce
Beaver Creek H. A. Hollieweese 4-11 270-2X 6067 288
s. Beaver Creek Hollivista Agent d. Beaver Creek Holliweese
Beaver Creek Fearless Jane 4-7 305-2X 8428 350
s. Klondike Premost Fearless d. Beaver Creek Premost Jane
Beaver Creek Fearless A. May 4-3 305-2X 8121 375
s. Klondike Premost Fearless d. Beaver Creek Adonis' May
GAMBLE, S. WAYNE, PENN BRANCH FARM, LANE
Pleasant View Sensation Pat 9-10 305-2X 10252 533
s. Riegeldale Maxim Sensation d. Lucky Pat of Beaver Creek
Quail Roost Lady Georgia 7-1 253-2X 5951 295
s. Quail Roost Master Max d. Wakefield Warrior's Gracious
Klondike Pre Star 6-8 292-2X 7574 397
s. Klondike Mollie's Prediction d. McDonald Farms High Star
Gippy Nero Petite 5-5 305-2X 6816 379
s. Edisto Farm's Nero d. Gippy Alert's Pet
Cedarock Noreva R Kate 5-0 305-2X 7588 370
s. Klondike Premost Ranger d. Noreva Kate
Huntland Mona Ann 4-10 305-2X 12691 586
s. Owen's Place Mona's Admiral d. Gay Ann
Ben Tulloch Pre Huntress 4-0 365-2X 11226 531
s. Ben Tulloch Fore Prediction d. Klondike Predictmost Huntress
Klondike Ray Meltha 3-5 305-2X 9321 398
s. Klondike Raymost d. Klondike Hollimae
Klondike Fern's Petal 3-1 365-2X 9029 472
s. Appin's Main Stay d. Klondike Ray Petal
Penn Branch Majesty Bessie 2-5 285-2X 7304 398
s. Clear Springs His Majesty d. Mayfield Ray's Bess
HAMPTON, FRANK, MILLWOOD DAIRY FARM, COLUMBIA
Ensign's Harryette 11-3 213-2X 6043 276
s. Riegeldale Illustrious Ensign d. Ensign's Sibyl
Laddie's Troublesome Lass 4-1 248-2X 6243 290
s. Lady Katherine's Laddie d. White Ensign's Troublesome
McCASKILL, A. L. & SON, LYNDALE FARMS, BISHOPVILLE
Lyndale Sensation Vicky 2-2 305-2X 8236 429
s. Rowe's Mck Sensation d. Lyndale Watchful's Victoria
MILLS, FRED T., SALUDA
Shady Rest Pharoah's Gloria 8-2 259-2X 7910 337
s. Midview Charmer's Pharoah d. Ethel's Pauline
Zimalcrest Bess 6-0 305-2X 7554 418
s. Zimalcrest Noble Champion d. Zimalcrest Noble Peggy
Breeze Haven Lilac 4-3 305-2X 10001 467
s. L. C.'s Leader d. McNaughton's Flower
MILLS, MR. & MRS. T. P., BREEZE HAVEN, PROSPERITY
Breeze Haven Kathy 5-0 305-2X 8298 364
s. Klondike Kimbrough d. Hazelwood's Callie
Delia of Pine Crest 5-8 305-2X 9174 439
s. Klondike Plowman d. Kimbrough's Adelia
MUNNS, J. J., FOUR COLUMN'S FARM, LANDRUM
Four Columns Bountys Molly 2-2 305-2X 7139 374
s. Mulhocaway Butterfat Bounty d. Charlotte's Maxim Pollyanna
Four Columns Dicta Nancy 2-0 305-2X 8290 390
s. Clermont Dicta's King d. Jean's Charlotte Ann
Four Columns Bountys Celia 2-0 305-2X 6940 373
s. Mulhocaway Butterfat Bounty d. Four Column's Hornet's Cynthia
ROOSEVELT, NICHOLAS G., GIPPY PLANTATION DAIRY, MONCKS CORNER
Gippy Princess Clotho 9-3 305-2X 10511 471
s. Gippy Maxim's Prince d. Gippy Count's Carol
Gippy Chief's Lilac 9-1 268-2X 8676 526
s. Bournedale Double Chief d. Gippy Queen Lilly
Gippy Gladiator's Mistress 8-10 305-2X 9653 529
s. Gippy Gladiator d. Midview's Effie May
Gippy Princess Ada 7-8 305-2X 9717 512
s. Gippy Maxim's Prince d. Gippy Count's Ace
Tarbell Romulus Esther 6-9 220-2X 5166 305
s. Coldspring's Romulus' Anchor d. Tarbell Farms Royal Esther
Gippy Prediction Margie 4-9 305-2X 6763 414
s. Klondike Mollie's Prediction d. Gippy Princess Margaret
Gippy Raider Caroline 4-4 282-2X 8481 362
s. Gippy Raider d. Gippy Princess Caroline
Gippy Conrad Janice 4-0 286-2X 6944 342
s. Northern Conrad d. Gippy Peerless Janie
Gippy Opulent Adeline 2-10 305-2X 5977 300
s. McDonald Farms Pre Opulent d. Gippy Chief's Carol
Gippy Conrad Lula 2-7 292-2X 4311 193
s. Northern Conrad d. Gippy Chief's Lona
Gippy Prediction Josie 2-5 305-2X 6877 317
s. Klondike Mollie's Prediction d. Gippy Illustrator's Joyce

Gippy Nero Mary	2-6	305-2X	7376	330
s. Edisto Farm's Nero		d. Gippy Prediction Masie		

SOUTH DAKOTA

MENTOR FARMS, VOLGA				
Mentor Casparo Roselda	4-7	305-2X	6898	311
s. Penn Villa's Casparo		d. Mentor Farms Rosette		
Mentor Casparo Electa Babe	4-1	239-2X	5270	280
s. Boulder Bridge Electron		d. Mentor Casparo Babe		

TENNESSEE

GLOVER, E. S., RIDGELEA FARM, PINEY FLATS				
Ridgelea's Nell	2-5	305-2X	8437	407
s. Peer Prediction		d. Pinemont's Linda Lady		
HOUSLEY, LEE, HOUSLEY DAIRY FARM, ATHENS				
Wilburn High Roxie	7-3	305-2X	7954	406
s. McDonald Farms High Laird		d. Wilburn Imperial Oxalis		
Bellonte Triumph's Inspiration	6-4	305-2X	8241	391
s. Riegeldale Emory's Triumph		d. Rose Tree Fannie		
Brown Farm Kingfish's Roxie	5-0	305-2X	9371	449
s. McDonald Farms Kingfish		d. Brown Farm Boy's Rachel		
SHIVELL, PHILIP J., SHY VALLEY FARM, KINGSPORT				
Sonnylaine Noble Fern	6-6	305-2X	6771	309
s. Quail Roost NoMax Immortal		d. Sonnylaine Queen Phyllis		
Brown's Rexs Rosalyn	4-9	305-2X	8904	424
s. Riegeldale Emory's Rex		d. Burgundy's Patsy Mae		
Bayville Noble Southernett	4-5	294-2X	6135	276
s. Quail Roost Noble Swain		d. Bayville Fawn Southern Lass		
Star's Coren Barrett Farms	4-10	275-2X	8282	379
s. McDonald Farms High North Star		d. Majesty's Coren Barrett Farms		
Broadview's Glow	4-2	279-2X	7546	348
s. McDonald Farms Pre Kelvin		d. Pride's Greatness		

TEXAS

LIVELY, J. T. & SON, BLUFF VIEW FARM, DALLAS				
Somerville Reflector Countess	7-11	365-3X	10709	851
s. Kenfleur Anna's Reflector		d. Winamere's Countess		
Bluff View Queen Majesty	3-9	365-3X	13313	759
s. McDonald Farms Kinghaven		d. Pine Grove Majesty		
PETERSON, HARRY, HILLCREST FARMS, AUSTIN				
Wey Acres Levity Sadie	6-7	305-2X	5484	284
s. Coronation Levity Prince		d. Wey Acres Challenger's Lady		
Maxim's Janice Queen	6-3	305-2X	6351	320
s. Quail Roost Dorothy's Maxim		d. Tuck-A-Way Queen Janice		
Haddon's M. Etta	5-1	305-2X	10954	511
s. Sterlingold Melvin		d. Haddon's Ram Eva		
Hillcrest Colonel's Fairy	4-1	305-2X	10451	479
s. Wey Acres Colonel's Majestic		d. Wey Acres Levity Fairy		
Hillcrest Colonel's Gay Queen	3-5	305-2X	10001	505
s. Wey Acres Colonel's Majestic		d. Meadow Lodge Gay Queenie		
Hillcrest Colonel's Charm	2-2	303-2X	4462	205
s. Wey Acres Colonel's Majestic		d. Wey Acres Levity Sadie		
Hillcrest Lucky Girl	2-1	294-2X	6294	322
s. Curtiss Candy Lucky Winner		d. Hillcrest Colonel's Artful		
Hillcrest Colonel's January	2-0	289-2X	5952	267
s. Wey Acres Colonel's Majestic		d. Hillcrest Lucky Pauline		
TEXAS TECHNOLOGICAL COLLEGE, LUBBOCK				
Repelmar Her Bonny	6-8	219-2X	6932	360
s. Coronation Herald		d. Douglaston Baroness Bountiful		

UTAH

McDONALD, STORM, McDONALD'S LONDON FARM, HEBER CITY				
London King's Alda	6-11	305-2X	10438	506
s. McDonald Farms London King		d. Fredric's Alice		
London Def Graceful	6-0	257-2X	6322	309
s. Cache Meadow Defender		d. Grace of Benbrook		
London Princess Lily	2-5	305-2X	7296	367
s. Golden Grange Ideal Prince		d. London Valor's Lily		
London Donald Alma	2-1	305-2X	7841	446
s. Hill Girt Emory's Donald		d. London King's Alda		

VERMONT

ALLEN, RAY R., ALLENHOLM FARM, SOUTH HERO				
Allenholm Amber Marion	5-11	305-2X	7227	332
s. Coronation Amber		d. Allenholm Mary		
Allenholm Norse Siren	3-0	305-2X	6560	287
s. Two Brooks Norseman		d. Allenholm Sibyl		
CLEVELAND, REGINALD M. & CHARLES G., REXDEN FARM, RANDOLPH CENTER				
Brown's Beaver Brook Frances	3-8	305-2X	10154	455
s. Brown's Beaver Brook King		d. Phillips F. Irene		
Rexden Foreman's Crystal	2-2	305-2X	5780	305
s. Basquaerie Majestic Foreman		d. Floben J. Carrie		
COLE, PHILIP G. & HERRICK, ALLAN, STARLAKE FARM, NORWICH				
High Mowing Diamond Greeting	5-4	284-2X	6580	345
s. Foremost Diamond Jim		d. High Mowing King's Christmas		
Green Meads Countess Tillie	3-9	267-2X	8169	349
s. Langwater Halley		d. Green Meads Princess Tessie		
Green Meads Countess Myrtle	3-5	305-2X	9902	439
s. Langwater Halley		d. Green Meads Dame Mona		
COOKE, HAROLD D., MRS., MOUNTAIN DEW FARM, WILMINGTON				
Mountain Dew Fee-Bee	2-1	305-2X	5141	258
s. Yellow Creek King's Noble		d. May-Bee Kinetic of Whetstone		
LAWRENCE, B. L., WHALLEY'S POINT FARM, CHARLOTTE				
Georgina of Cold Spring Harbor	15-11	244-2X	6943	330
s. Homestead Gael Sequel		d. Griselda of Cold Spring Harbor		
Whalley's Dixie	5-11	229-2X	5858	307
s. Howland Master's Major		d. Whalley's Rabel		
Whalley's Spice	4-3	270-2X	7404	341
s. Howland Master's Major		d. Zest of Woodside		
Whalley's Zuleka	3-2	305-2X	7887	390
s. Walnut Crest Prophet's Slogan		d. Zest of Woodside		
Whalley's Aurora	2-10	305-2X	7089	346
s. Howland Master's Major		d. Whalley's Nome		
PERRY, RALPH H., MAPLEWOOD FARM, WEST RUTLAND				
Maplewood Bonnie	11-0	182-2X	3779	204
s. Fra-Mar Hornet		d. Maplewood's Glamor Girl		
Maplewood Mont Dianne Alice	8-11	305-2X	10203	569
s. McDonald Farms Vermont King		d. Maplewood Katherine Alice		
Maplewood Mont Judith	7-10	305-2X	9139	478
s. McDonald Farms Vermont King		d. Maplewood Katherine Alice		
Maplewood Mont Honey	7-8	280-2X	9292	397
s. McDonald Farms Vermont King		d. Maplewood Madeline		
Maplewood Royal Margo	2-10	305-2X	5945	253
s. Great Elm His Royalist		d. Maplewood Myrtle		
SMART, S. BRUCE, BROMLEY FARM, PERU				
Bromley Challenger's Chipso	3-4	197-2X	5746	304
s. Gilderdale King's Challenger		d. Bog Meadow Silver Chips 2d		
High Mowing Rebel's Jingle	2-10	221-2X	5676	274
s. High Mowing Rebel		d. High Mowing Diamond Chintz		
YATES, S. S., SADDLEBACK FARM, DORSET				
Flying Horse General's Lute	7-11	186-2X	5132	312
s. Flying Horse Colonel's Promise		d. Flying Horse Victoria Lute		
Saddleback Fairy	6-6	237-2X	6320	255
s. Howland Master's Fiddler		d. Saddleback Faline		
Saddleback S. Fadelia	5-5	294-2X	10058	397
s. Lincoln Lord Splitsilk		d. Saddleback Faline		
Saddleback F. Gloria	5-3	305-2X	10009	421
s. Howland Master's Fiddler		d. Maple Lane Steadfast's Golda		
Saddleback F. Dorice	4-2	296-2X	7834	374
s. Howland Master's Fiddler		d. Saddleback Doris		
Saddleback C. Ginger	4-1	305-2X	8117	454
s. Flying Horse Amy's Colonel		d. S. S. A. Grace		
Saddleback C. Lois	3-1	293-2X	6488	353
s. Flying Horse Amy's Colonel		d. Saddleback Lily		
Saddleback P. Fawn	2-11	305-2X	8375	406
s. Saddleback Peterson		d. Saddleback Fairy		

VIRGINIA

BAYVILLE FARMS, INCORPORATED, NORFOLK				
Bayville Margaret Ursula	6-2	305-3X	12597	632
s. Bournedale General Mars		d. Bayville Noble Unity		
Bayville Jade	5-3	305-3X	12585	567
s. Bournedale Maxim's Duke		d. Guernsdel Appin Jade		
Bayville Margaret Martini	3-8	305-3X	8532	456
s. Bournedale General Mars		d. Iceberg's Margie		
Bayville Margaret Jade	3-5	305-3X	8094	429
s. Bournedale General Mars		d. Guernsdel Appin Jade		
Bayville Coronet Annette	2-5	305-3X	10095	460
s. Bayville Maxim Imcharlie		d. Bayville Margaret Annette		
Bayville Margaret Maddie	2-5	305-3X	11054	533
s. Bournedale General Mars		d. Bayville Ray Madeline		
Bayville Margaret Nan	2-3	305-3X	8216	384
s. Bournedale General Mars		d. Benton's Lucky Nan		
Bayville Margaret Glamorous	2-2	305-3X	7646	426
s. Bournedale General Mars		d. Riegeldale Emory's Glamorous		
Talley Farm's Jane	2-7	305-3X	8287	423
s. Bayville Country Maxim		d. Edisto Farm's Blossom Belle		
Bayville Socute Florinda	2-4	305-3X	10409	454
s. Southampton Maxim		d. Homewood Solomon's Flora		
Bayville Margaret Poplar	2-3	305-3X	7330	416
s. Bournedale General Mars		d. Bayville Maxprint Popular		
Bayville Margaret Poplin	2-3	305-3X	7224	353
s. Bournedale General Mars		d. Bayville Maxprint Popular		
Bayville Margaret Portia	2-3	270-3X	5316	302
s. Bournedale General Mars		d. Bayville Maxprint Portia		
Bayville Berry	2-1	305-3X	9959	479
s. Mulberry Hill Belle's Marty		d. Mulberry Hill Pl Helene		
CROWGEY, R. R., HAM FARM, WYTHEVILLE				
Ham Farm Con Delila	5-7	351-2X	8527	389
s. Confidence Ham Farm		d. Palmer Haven's Sugar		
Ham Farm Dyson	5-8	317-2X	10175	483
s. Confidence Ham Farm		d. Palmer's Java		
Archdale Hollimaxim Lucky	5-4	320-2X	8515	423
s. Holliknoll Maxim Prince		d. Beaver Creek Noble Lucky		
Ham Farm Blissful Dill	5-4	311-2X	9435	411
s. Robinlawn's Blissful's Ace		d. Cameo of Ham Farm		
Blair's Rest Hornet's Panete	3-4	313-2X	10012	428
s. Langvalley Dainty's Hornet		d. Blairs Rest Queen Pansy		
Burkeville Lad's Willie	2-4	300-2X	6485	297
s. Grandview B. Predictor's Lad		d. Joander Farms Willie		
Ham Farm Joy Philo's Emily	4-2	287-2X	7960	377
s. Green Meads Philo		d. Benita Maxim of Ham Farm		
Ham Farm Robin C. Gertrude	2-0	365-2X	7424	336
s. Ham Farm I. L. A. Constellation		d. Nestor's Robin of Turkey Ridge		
GOULDIN, J. M., ESTATE, WINDSOR FARM, TAPPAHANNOCK				
Windsor Importer's Charlotte	5-6	231-2X	5138	299
s. Bayville Maxim Importer		d. Windsor Bluebell		
Windsor Royal's Della	5-3	305-2X	6527	323
s. Midview Majesty's Royal		d. Tokee's Dolly of Woodlands		
MORRIS, W. J. & SONS, EGGLESTETTON DAIRY FARM, AMELIA				
Egglestetton's Cary	6-4	207-2X	6171	284
s. Midview Majesty's Prince Ivan		d. Egglestetton's Brenda		
Egglestetton's Dana	5-10	305-2X	8965	455
s. Wakefield Lucky Choice's Duke		d. Egglestetton's Lizzie		
Egglestetton's Alva	4-3	305-2X	11754	491
s. Whippernock Prince Charmer		d. Egglestetton's Carmen		
Shady Rest Pharoah's Suzette	3-4	305-2X	8541	379
s. Midview Charmer's Pharoah		d. Midlothian Golden Martha		
PADDOCK, ASHLEY, MRS., BEN VENUE, THE PLAINS				
Osborne Hill Baron's Edith	7-0	289-2X	12362	557
s. Hominy Hill Baron		d. Great Elm His Ella		
Langwater Clemantine	6-2	330-2X	11633	528
s. Langwater Valencian		d. Charlescote Clematis		
Ideal's Beacon's Miriam	6-7	330-2X	13465	677
s. Ideal's Beacon		d. Ideal's Peter's Miriam		
Ideal's Beacon's Marcia	6-0	347-2X	16428	706
s. Ideal's Beacon		d. Ideal's Regent's Marnetta		
Ideal's Beacon's Iola	5-9	351-2X	17622	765
s. Ideal's Beacon		d. Ideal's Risbecq's Iola		
Philghent's Francie	4-1	365-2X	16368	783
s. Cathedral Pal of Twin Birch		d. Fair Lady of Pleasant Knob		

Ideal's Superior's Netoria 5-0 365-2X 16251 821
s. Ideal's Superior d. Ideal's Claremont's Netoria
RAWLS, J. C., SOUTHAMPTON GUERNSEY FARM, FRANKLIN
Southampton N. Charm 3-5 184-2X 4144 187
s. Southampton Noble d. Southampton Conquest Maxina
Southampton Max Choice 2-7 305-2X 7444 393
s. Bayville Maxmost d. Southampton Maxim's Lillian
Southampton M. Judy 2-5 305-2X 7080 334
s. Southampton Maxim d. Southampton K. Peggie
RAWLS, S. W. & SON, HILLVIEW FARM, FRANKLIN
Hillview May King Pansy 2-10 305-2X 6262 329
s. Holliknoll Maxim May King d. Holliknoll Maxim Petite Pansy
SCOTT, W. H. & BRIDGES, GORDON W., HUNTERDALE FARMS, FRANKLIN
Hunterdale Golden Hilda 2-2 365-2X 8826 448
s. Hunterdale Golden Maxim d. Crouch Noble Silver
SHANNON, SIDNEY L., SR., ROSEGILL FARM, URBANNA
Star of Rosegill 9-4 296-2X 7727 371
s. McDonald Farms Honor Bright d. Traveler's Faith of Rosegill
Della's Duchess of Rosegill 8-3 292-2X 8305 437
s. McDonald Farms Honor Bright d. Traveler's Della of Rosegill
Dimple of Rosegill 7-2 305-2X 7504 353
s. McDonald Farms Honor Bright d. Traveler's Della of Rosegill
Rosegill's Petunia 5-8 305-2X 6819 384
s. Lida's Prince of Rosegill d. Bright's Pansy of Rosegill
Rosegill's Worthy 4-3 305-2X 7964 412
s. Riegeldale Ben's Hilarity d. Lady Winston of Rosegill
Rosegill's Fritzi 4-4 288-2X 7661 414
s. Riegeldale Ben's Hilarity d. Flora of Rosegill
Rosegill's Jackie 2-2 305-2X 7790 393
s. Riegeldale Ben's Hilarity d. Jane of Rosegill
VIRGINIA POLYTECHNIC INSTITUTE, BLACKSBURG
V. P. I. Maxim Governess 11-7 259-2X 6986 343
s. Quail Roost Lucky Maxim d. V. P. I. King Flora Maggie
V. P. I. Peerless Kern Madge 5-6 214-2X 6972 360
s. Midview Royal's Peerless d. V. P. I. Hollimost Leader Kern
WALKER, J. F., PINE GROVE DAIRY FARMS, PORTSMOUTH
Walnut Grove N. Katie 5-1 239-2X 4538 214
s. McDonald Farms Fore Nominee d. Champ's Kate Princess
Pine Grove Princess Princetta 2-8 305-2X 5490 287
s. Pine Grove Heir's Prince d. Gold Branch V. A. D. Princetta
YOUNG, W. L., MRS., ROSE VALLEY FARM, FRANKLIN
Rose Valley Noble Kate 4-5 305-2X 10323 472
s. Southampton Noble d. Southampton King's Kate
Hunterdale Golden Inez 3-4 305-2X 9411 451
s. Hunterdale Golden Maxim d. Hunterdale Knight's Daisy
Rose Valley C. Katie 3-4 305-2X 7757 401
s. Bayville Countryman d. Southampton Kings Kate
Rose Valley H. Kate 2-2 251-2X 6068 329
s. Holliknoll Maxim Hardwick d. Rose Valley Noble Kate

WASHINGTON

BOON, C. P., OAK HARBOR
Del Juan's Rosee 6-2 289-2X 8209 403
s. Korslund Dugualla Monarch d. Chukluck Bertie
BUTTS, SIDNEY E., ROCK HAVEN GUERNSEY FARM, MORTON
Villars' Damsel of Rock Haven 11-4 305-2X 6568 305
s. Chicona Villars d. Cascade Damsel
Rock Haven Master's Donna 4-0 300-2X 7037 328
s. Rock Haven Sweet Master d. Rock Haven Bud Dainty
DANELL, T. C., ROSALAYN GUERNSEY FARM, DABOB
Rosalayn Colleen Ella 5-9 276-2X 9486 415
s. Flying Horse Flute's Colonel d. Julia's Janice Elayne
DYNES, GEORGE M., RIVERVIEW FARMS, MOUNT VERNON
Riverview Lad's Primrose 8-5 261-2X 9798 440
s. McDonald Farms Dairy Lad d. Charter's Precious of Waylayne
Fannie's October Lass 8-2 305-2X 10783 531
s. Fircrest Noble Duke d. Fannie of Marine View
Riverview Honey Boy's Sweetie 5-2 305-2X 11429 543
s. Riverview General's Honey Boy d. Riverview General's Marigold
Prestdale V. Winona 4-2 263-2X 6699 330
s. Prestdale Monarch's Veteran d. Wandamere Anson's Wanda
Mira Loma Farm Elsie 7-1 305-2X 12819 608
s. Glenholt Grandee d. Eunice of Thousand Springs
Riverview Cherub's Carnation 3-7 365-2X 9292 531
s. Wyno Beau's Cherub d. Riverview General's Marion
Riverview General's Malita 3-6 365-2X 15670 956
s. Flying Horse Clara's General d. Valley Gem Colorful
Graysmarsh Quag 2-1 365-2X 12207 654
s. Wyno Beau's The Dean d. Graysmarsh Princess Question
EGBERT, KEITH & C. E., ESTATE, EMRL FARM, BOW
Emrl Tess 11-1 305-2X 11024 576
s. Emrl Laddie d. Skagit Chief's Trudy
Emrl Princess Tess 5-8 285-2X 8598 478
s. Cloverleaf Skagit Prince d. Emrl Tess
Emrl Bing's Trifle 5-6 305-2X 10532 600
s. Western Glow Bing O'War d. Skagit Chief's Trudy
Emrl Leader's Carolyn 2-5 305-2X 6306 384
s. Cedarcroft Master's Leader d. Emrl Charter's Cyndia
EKSTRAN, HERBERT V., BROCKWELL FARM, BOW
Brockwell Royal Marylou 5-4 305-2X 10192 534
s. Western Glow Lou's Royal d. Brockwell Landon's Mary
Brockwell Royal Gentie 4-10 291-2X 9422 521
s. Western Glow Lou's Royal d. Mona's Gemette of Brockwell
Lake Louise Beverly May 2-8 305-2X 6617 319
s. Lake Louise May Rose King d. Lake Louise Golden Minuet
Noble Fashion's Susanna 3-6 305-2X 7125 396
s. Western Glow Royal Baird d. Noble Fashion's Silvia
ELWANGER, W. J. & SON, CARNATIONWOOD FARM, BELLEVUE
Carnationwood Hero's Evelina 6-7 272-2X 5749 275
s. Western Glow Hero d. Quality Farm Nosegay's Evelyn
Carnationwood Musician's Pat 3-4 305-2X 7977 413
s. Carnationwood Hero's Musician d. Carnationwood Hero's Pansy
FIRCREST FARMS, INCORPORATED, FIRCREST FARMS, EVERSON
Fircrest Chelsea 10-4 236-2X 8236 339
s. Argilla Conquest d. Fircrest Cholly
Fircrest Faithful 4-10 230-2X 7148 362
s. Fircrest Angelito d. Fircrest Faith
Fircrest Pan's Lady 2-4 238-2X 7317 393
s. Fircrest Peter Pan d. Fircrest Steadfast's Fairy
HENDERSON, WAYNE B., DR. & MRS., RAPAWAY RANCH, PORT ANGELES
Golden Charm Nickie 8-0 265-2X 7577 346
s. Quality Farm Sylvian Contender d. Old Homestead's Nickie
Avalawn General's Lilac 7-7 250-2X 7363 349
s. Flying Horse Clara's General d. Avalawn Likeable
Mountview Patsy 6-2 211-2X 5468 247
s. Western Glow King Edward d. Clearbrook Patricia
Western Glow Fame's Modesty 5-5 297-2X 8842 414
s. Western Glow Royal Fame d. Western Glow Royal Mischief
Graysmarsh Sara's Betty 4-11 268-2X 7754 352
s. Royal Diadem of Aldarra d. Graysmarsh Sara
Golden Charm General's Nell 3-3 272-2X 7839 382
s. Flying Horse Clara's General d. Golden Charm Nickie
JOHNSON, ALBERT, DENNY-DALE FARM, MOUNT VERNON
Addie Leader 4-5 297-2X 10166 453
s. Cedarcroft General's Leader d. Prince's Princess Annette
Almar Mary Lucky 4-2 305-2X 10019 432
s. Western Glow Lucky O'War d. Molly of Estoos Ranch
MEYER BROTHERS, DELPHI DELL FARM, OLYMPIA
Riverside Acres Gaylene 7-9 329-2X 10358 430
s. Delphi Dell Master's Rinfrew d. Bertalor Gayle
Riverside Acres Lana 5-8 314-2X 9719 466
s. Pathway's Romulus d. Riverside Acres Elaine
Delphi Dell Gay 4-8 365-2X 8843 450
s. Riverside Acres Romeo d. Riverside Acres Gaylene
Kings Annabelle Rose 4-9 365-2X 10880 518
s. King of Fir-Ald Farm d. Ann of Lincoln Lake
Pineval Masters Tango 6-1 307-2X 8838 464
s. Pineval Mountain Master d. Pineval Hortence
Delphi Dell Dellenas Pet 3-9 326-2X 10006 488
s. Delphi Dell Sarah's Master d. Delphi Dell Lucky's Dellena
Delphi Dell Rebecca 3-7 328-2X 8302 384
s. Delphi Dell Lassie's Boy d. Rachel of Fadele
Primrose of Busy Acres 3-2 358-2X 8876 462
s. Delphi Dell Primrose Prince d. Pretty of Busy Acres
Pineval Warriors Beauty 3-2 365-2X 7521 450
s. Pineval Warrior Prince d. Pineval Masters Blissful
Delphi Dell Margaret 2-5 365-2X 7487 362
s. Cedarcroft Regal's Loverbold d. Delphi Dell Marigold
Twin Hart Maridee 1-11 365-2X 11415 505
s. Cedarcroft Pablo's Designer d. Twin-Hart Maribeth
Delphi Dell Lovers Prudence 1-10 365-2X 9656 503
s. Cedarcroft Regal's Loverbold d. Delphi Dell Prudence
NEWMAN, LAWRENCE M., NEW HAVEN GUERNSEY FARM, PORT ORCHARD
Stylish Stella of Delphi Dell 15-1 305-2X 8091 385
s. Chicona Madrone d. Nifty's Stella of Rock Haven
Sunrise of Lincoln Lake 8-3 305-2X 8030 369
s. Delphi Dell Master Hero d. Sunbeam of Lincoln Lake
OLSON, JAMES P., RIVER ROAD FARM, MOUNT VERNON
River Road Mashers Lena 2-4 305-2X 7236 397
s. Western Glow Masher O'War d. River Road Royal's Lou
River Road Mashers Pepper 2-5 244-2X 6212 291
s. Western Glow Masher O'War d. River Road Royal's Phyllis
ORMBREK, GEORGE, CLOVER RIDGE FARM, KIRKLAND
Clover Ridge Lili Marlene 2-11 293-2X 5710 270
s. Western Glow Mar O'War d. Western Glow Linnie Ann
POWER, L. W., CHUKLUCK FARM, BURLINGTON
Chukluck April 9-9 305-2X 11822 558
s. Avalawn Louis d. Chukluck Arla
Midway Lucky Lou 4-0 305-2X 10347 556
s. Western Glow Lucky O'War d. Midway Masterpiece
Chukluck Patience 4-2 365-2X 12187 593
s. Western Glow Lucky O'War d. Chukluck Pam
Chukluck Nifty 4-2 305-2X 11356 592
s. Western Glow Lucky Strike d. Chukluck Nadine
Chukluck Merrilady 3-8 305-2X 10691 485
s. Rozelyn Eldee Marmion d. Chukluck Maxilady
Chukluck Theresa May 3-6 292-2X 9862 530
s. Western Glow Lucky O'War d. Western Glow Tiddy Ann
Chukluck Gail 3-2 305-2X 10329 467
s. Western Glow Lucky O'War d. Chukluck Garnet
PRICE, KENNETH C. & FAMILY, PRICE'S GOLDEN GUERNSEY DAIRY, PORT ORCHARD
Surprise Valley C Cheryl 7-10 301-2X 7029 340
s. Peissner's Commander d. Peissner's Doreen
Prices Golden Frances 6-11 316-2X 10044 527
s. Bonnibell Lad's Hugo d. Fir Ridge Bonni Francine
Delphi Dell Helens Primadonna 5-2 332-2X 5978 269
s. Delphi Dell Helen's Prince d. Bertalor Helen
Surprise Valley Twin 4-6 303-2X 6878 320
s. Cloverleaf Destiny's Duke d. Surprise Valley Bernadine
Western Glow Fames Victory 4-5 215-2X 5785 227
s. Western Glow Royal Fame d. Miss Voter of Aldarra
Tideland Lads Hildene 4-0 324-2X 9505 473
s. Wandamere Bettina's Lad d. Tideland Hilda
Cliff Dells Elmeria 2-9 350-2X 6926 380
s. Wandamere Templer d. Kiona V. Bess
REED, WILLIAM G. & LANCASTER, LESTER J., GRAYSMARSH FARM, SEQUIM
Graysmarsh Royal Constance 5-4 204-2X 8411 355
s. Royal Diadem of Aldarra d. Graysmarsh C. Coleen
Graysmarsh M Julia 3-1 305-2X 9036 453
s. Rozelyn Eldee Marlin d. Graysmarsh Princess Jo
Graysmarsh F Starlight 3-1 245-2X 8152 371
s. Coldspring's B. R. Forcaster d. Graysmarsh Sandra
Graysmarsh F Azenia 2-2 305-2X 9448 409
s. Coldspring's B. R. Forcaster d. Graysmarsh Azalea
ROBINSON, C. A. & SON, ROBINDELL FARM, SEQUIM
Robindell Hi Elite 5-7 365-2X 11701 626
s. Highland View Roger d. Robindell Sunny Eloise
Robindell Sunny Joy 5-3 327-2X 11252 563
s. Evelina's Sonny Boy d. Robindell Royal Jeanne
STAUFFER, IRA, VALMARK GUERNSEY FARM, LYNDEN
Mistress Anette of Valmark 3-1 288-2X 6765 334
s. Cedarcroft Master's Leonides d. Valmark Nettie M.

Mistress Dariya of Valmark	2-0	305-2X	7355	357
s. Cedarcroft Master's Leonides		d. Dorene of Valmark		
SUMMERS, CLARENCE E., GOLDEN BOW FARM, BOW				
Sky Brenda	9-1	296-2X	8806	396
s. Western Glow Hollene's Royal		d. Valley Gem Gretchen		
Bonnie Lass of Golden Bow	3-2	295-2X	7908	413
s. Charlie Q of Golden Bow		d. Sky Bonnie		
Golden Bows Mona	2-2	298-2X	6434	330
s. Anchor's Q of Golden Bow		d. Summers Sky Camelia		
Elinores Miss of Golden Bow	2-3	251-2X	5844	311
s. Anchor's Q of Golden Bow		d. Elinore of Golden Bow		
SWALES, G. O., CRESCENT FARM, JOHNSON				
Crescents N Belda	3-7	287-2X	8484	439
s. Chicona Niles		d. Crescent's L. Betty		
TEWALT, M. A., WESTERN HILLS FARM, MOUNT VERNON				
Delight Delia	3-9	305-2X	10777	564
s. Royal Forest of Aldarra		d. Blossom's Delight Daisy		
VAN DER POL, BERT, LONE MAPLE FARM, MOUNT VERNON				
Trillie of Alderbrook	6-7	258-2X	8002	401
s. Buddy Boy Champ of Alderbrook		d. Rebecca of Alderbrook		
Land O Dreams Gretchin	4-2	302-2X	8066	377
s. Cedarcroft Master's Sweepstake		d. Land o'Dreams Betsy Mae		
VAN MERSBERGEN, LEWIS, WILL-O-WEST FARM, LYNDEN				
Sunevas Red Queen	15-5	305-2X	9727	394
s. Rozelyn's Captivator		d. Suneva of Alderbrook		
WASHINGTON, STATE COLLEGE OF, PULLMAN				
Wild Rose Jackies Thankfull	7-3	249-2X	7839	411
s. Santa Cruz Wild Rose Jackie		d. Revilo Colonel's Queen		
Chinook Regal Koba	4-0	305-2X	8446	398
s. Happyholme Regal Lucky Strike		d. Chinook Treasure Agnes		
WHITE, CECIL, CEDARCROFT FARM, MOUNT VERNON				
Cedarcroft Masters Starlight	5-6	305-2X	10241	558
s. Flying Horse Master's Don		d. Starletta of Cla-ore		
Susies Rose	2-1	276-2X	8959	449
s. Cedarcroft Pilot's Preacher		d. Beauty's Susie		
Pineval Princess Desire	3-7	305-2X	8585	489
s. Flying Horse Lute's General		d. Dena of Rainier View		

WEST VIRGINIA

ALLEN, J. F. COMPANY, CLARKSBURG				
Belledale Favorite Naomi	5-3	303-2X	6808	397
s. Hollíknoll Maxim Favorite		d. Sheppard Farm's Nerine		
Sycamore Finns Star	4-5	305-2X	7566	383
s. Brays Island Finn		d. Victory's Alice Star 3d		
DAVISSON, B. M. & JOHN B., DAVISSON FARMS, JANE LEW				
Davisson Farms Gaiety	4-1	234-2X	7281	366
s. McDonald Farms Le Plutocrat		d. Davisson Farms Wistar's Silver		
MAXWELL, J. B., SYCAMORE FARM, CLARKSBURG				
Guershaw Pre O Baroness	4-1	305-2X	7920	405
s. McDonald Farms Fore Oakay		d. Guershaw Colonel's Beauty		
Collinwood Best	3-1	305-2X	7286	444
s. McDonald Farms Fore Marvel		d. Collinwood Gabriel's Squaw		

WISCONSIN

CLAUSING, HERBERT & SONS, GUSANNA FARMS, CEDARBURG				
Gusannas Splendid Bopeep	7-5	305-2X	12249	469
s. Wey Acres Grandee's Splendor		d. Gusanna's Lady Marceena		
Gusannas Colonels Christy	5-2	270-2X	8216	377
s. Curtiss Candy Levity Colonel		d. Gusanna's Lady Marceena		
GERED FARMS, MARSHFIELD				
Fiebrantz Stock Farm Pride 2d	7-1	305-2X	10451	476
s. Butterfat Blazer's Reliance		d. Fiebrantz Stock Farm Pride		
Owendales Leons Fancy	6-7	244-2X	8664	373
s. McDonald Farms Valor Leon		d. Owendale's Bomber's Fancy		
HERWIG, THEO. E., FARVIEW GUERNSEYS, NORTH FREEDOM				
Farview Hannibals Cora May	4-0	365-2X	12597	609
s. Roughwood Hannibal		d. Farview Realist's Cora		
HOARD, W. D. & SONS COMPANY, HOARD'S DAIRYMAN FARM, FORT ATKINSON				
Dairyman Rs Vera	3-3	275-2X	6996	361
s. Woodacres Royal Dairyman		d. Dairyman I's Viola		
Dairyman Rs Bettira	3-3	295-2X	7882	477
s. Woodacres Royal Dairyman		d. Dairyman K's Betta		
JENKINS, GERALD M., LOOKOUT VALLEY FARM, LAKE GENEVA				
Lookout Valley Levity Bonibell	2-4	365-2X	12644	536
s. Curtiss Candy Levity Hero		d. Butterfat's Golden Bonelle		
KUHTZ, C. H. & SONS, KUHTZDALE FARM, WAUKESHA				
Owensdales Bombers Fairy	9-6	305-2X	12314	577
s. Curtiss Candy Levity Bomber		d. Owendale's Faith 2d		
Kuhtzdale Buttercups Pansy	8-9	290-2X	10464	496
s. Norscot's Cavaliera Bandit		d. Alinzia's Buttercup		
Kuhtzdale Kiplings Hanna	6-3	305-2X	10991	549
s. Gaylord Squire's Kipling		d. Sun Beam's Hazel		
Kuhtzdale Kiplings Pat	5-7	305-2X	9080	431
s. Gaylord Squire's Kipling		d. Kuhtzdale Buttercup's Pansy		
Kuhtzdale Lucky Rene	3-1	305-2X	10169	435
s. McDonald Farms Pre Lucky Boy		d. Sun Beam's Marion Irene		
Kuhtzdale Butter Juanita	3-1	305-2X	8752	411
s. Curtiss Candy Butterfinger		d. Kuhtzdale Leslie's Wanda		
Kuhtzdale P Enid	2-2	303-2X	6204	290
s. McDonald Farms Le Pledge		d. Kuhtzdale For. Enid		
Kuhtzdale P Becky	2-1	305-2X	8037	394
s. McDonald Farms Le Pledge		d. Eva's Betsy		
LAWLER, T. M., KENOSHA				
Lawler Chum Yoco	5-4	305-2X	10640	498
s. Curtiss Candy Levity Chum		d. Lawler Bright Yoco		
MATTHYS, WALTER, SHANTITUCK FARM, BARRON				
Belles Jassie of Kenwood Farm	12-4	225-2X	6716	316
s. Fair View Banner		d. May Belle of Kenwood Farm		
Mabel Kathy of Kenwood Farm	3-8	365-2X	10888	575
s. Dainty's Dasher of M.G.		d. May's Mabel of Kenwood Farm		
Shantitucks M Juliann	3-3	305-2X	9871	495
s. Quality Park Farm's Major Domo		d. Judy of Kenwood Farm		
Cuthbert Farm A. Tessie	2-6	365-2X	8865	453
s. Boulder Bridge Architect		d. Cuthbert Farm Taffy		
Shantituck Jims Chic	2-3	305-2X	10081	504
s. Shantituck Chum's Jimmy		d. Shantituck's Cornelia		
NICHOLS, FLOYD L., COULEE COUNTRY FARM, SPARTA				
Glacial Meads Coronet Marilyne	4-6	305-2X	10307	490
s. Pine Manor Career		d. Ken Dell's Merry Lady		
PHILLIPS, E. C., WINDYVIEW FARM, MUKWONAGO				
Aptakisic Amblers Arline	4-11	305-2X	7814	424
s. Curtiss Candy Ambler		d. Wilsonia Annette		
Aptakisic Lous Quinta	4-0	305-2X	6273	330
s. Aptakisic Kama's Lou		d. Burton Lane Thor's May Queen		
Aptakisic Glens Irene	3-8	305-2X	7081	370
s. Meadow Lodge King Glen		d. Aptakisic Dauntless Ida		
Aptakisic Glens Ava	3-7	305-2X	5246	270
s. Meadow Lodge King Glen		d. Wilsonia Annette		
Aptakisic Glens Hedda	3-1	305-2X	7525	366
s. Meadow Lodge King Glen		d. Aptakisic Hillside Helen		
Aptakisic Glens Gertie	3-0	305-2X	7211	354
s. Meadow Lodge King Glen		d. Aptakisic Lou's Grace		
RAYNOR, JOSEPH L., GREEN VALLEY FARMS, WAUKESHA				
Liberty Kings Lilac	4-4	207-2X	5858	280
s. Florham Geraldine's King		d. Liberty's Lillybelle		
Liberty Kings Beauty	4-9	217-2X	5793	271
s. Florham Geraldine's King		d. Liberty's Comrade's Barbara		
SMITH, ALBERT & DOROTHY & ABEL, ELIZABETH SMITH, SILVER LAKE GUERNSEY FARM, MANITOWOC				
Ideals Worthys Marg	3-5	329-2X	10093	472
s. Ideal's Worthy		d. Ideal's Standbest Marg		
Ideals Trophys Cherie	3-7	305-2X	10228	575
s. Ideal's Trophy		d. Ideal's L.D.'s Cherie		
TORREY, ROSCOE R., TORREY FARM, BRISTOL				
Torrey Farm Majestys Dora	4-5	305-2X	10099	485
s. Gaylord Kingmead's Majesty		d. Torrey Farm Lora		
Torrey Farm Majestys Doris	4-1	298-2X	8946	419
s. Gaylord Kingmead's Majesty		d. Torrey Farm Doris		
WISCONSIN, UNIVERSITY OF, MADISON				
Johnsons Foremosts Fanny	9-2	281-2X	9939	455
s. Foremost Statesman		d. Johnson's Julie's Fanny		
U W Merry P Sultan	6-3	279-2X	9069	440
s. Blakeford Sultan		d. U. W. Merry Plebe		
U W Merry Supreme	3-4	231-2X	4792	243
s. Nyala Supreme Steadfast		d. U. W. Merry Sultan		
U W Generous Plebe Lass	2-4	305-2X	7163	345
s. Foremost Footprint Lad		d. U. W. Generous Plebe		

CERTAINLY 1957 is the year to start your Guernsey herd on test !

LOWER FEES plus increased service keynote the present testing program, which now includes monthly prelisted test and production credit reports as well as sire summaries.

PUT YOUR HERD ON TEST TODAY !

Both Are Purebred Guernseys,

But Only One Can Prove It!

WHY?

YOU'VE GUESSED IT. One is registered, the other not. It's a fact that registration is the **positive proof** of a purebred Guernsey's identity. It assures **confident identification** every time.

PLAY SAFE. Increase the value of your herd. Make sure all eligible animals are registered promptly — before the age deadline, to avoid the penalty fee.

REMEMBER, registered Guernseys are worth more!

THE AMERICAN GUERNSEY CATTLE CLUB
PETERBOROUGH, NEW HAMPSHIRE

WHAT THE COWS ARE DOING
ON ADVANCED REGISTER TEST

SPECIAL NOTE: The Sires and Dams are shown for each cow with the first published credit for each record. Decimals and the months' per cent of butterfat are omitted. When more than one month's credit is computed at the same time only the last month's credit will appear with cumulative totals. These credits are subject to verification and correction.

EXPLANATION OF SYMBOLS

¶ before a cow's name indicates three-times-a-day milking.

\# before a cow's age indicates completed record when less than 305 or 365 days.

No symbol appears before the cow's name if milked twice daily.

The credits of cows in a herd owned by individuals other than the herd owner are published with the herd owners credits. It is impossible to publish them separately.

OWNER AND RECORD	Age	Days	Mo.	Credit For Month Milk	Credit For Month Fat	Total Credit Milk	Total Credit Fat
AUCHINCLOSS, HUGH D., HAMMERSMITH FARM, NEWPORT, R. I.							
Hammersmith Farm Arty	6-4	317	Dec	777	34	13042	603
Hammersmith Farm Helvetia	5-9	309	Dec	678	42	8846	513
Hammersmith Farm Hannah	5-10	295	Dec	844	44	10691	532
Hammersmith Farm Party Girl	3-2	51	Dec	1411	62	2300	105
s. Hammersmith Farm Playboy		d. Hammersmith Farm Arty					
Hammersmith Farm Patience	2-8	137	Dec	756	45	3605	225
s. Hammersmith Farm Playboy		d. Hammersmith Farm Hedda					
Hammersmith Farm Caroline	2-7	81	Dec	915	54	2545	142
s. Hammersmith Farm Bohemian		d. Hammersmith Farm Helvetia					
Hammersmith Farm Patricia	2-5	125	Dec	1023	50	4479	195
s. Hammersmith Farm Playboy		d. Hammersmith Farm Hester					
Hammersmith Farm Beatrice	2-3	108	Dec	1036	54	3792	190
s. Hammersmith Farm Bohemian		d. Hammersmith Farm Heleana					
AUSTIN, DOROTHY R., TAMWORTH FARM, NORTH BLUE HILL, MAINE.							
Tamworth Anna	5-9	305	Dec	545	37	10800	582
BAKER, EVERETT LEE, BLUGRASS VALLEY FARM, BUTLER, MO.							
St Albans Archers G A Cup	8-9	233	Nov	547	36	8547	443
St Albans Monarchs Cathelia	5-11	101	Nov	1067	50	4597	203
s. McDonald Farms P. Monarch		d. St. Albans Glamour's Catherine					
Nixons Ina H Piper	6-1	365	Nov	320	20	13795	728
Foremost J Cs Design	6-0	162	Nov	1121	56	7606	370
s. Foremost J. C.		d. Strongheart's Design					
Culvers Fashion Sunray	4-4	275	Nov	605	38	10461	529
Valiant Boys Anne	4-4	214	Nov	492	28	6903	343
St Albans Monarchs K Rexella	3-2	294	Nov	433	30	8843	499
St Albans A V Boys M Cathie	3-10	186	Nov	686	39	6185	300
s. St. Albans Actor's Valiant Boy		d. St. Albans Monarch's Cathelia					
Valiant Boys Faithful	3-2	313	Nov	953	46	14701	689
St Albans Hale Valors Cathelia	2-2	131	Nov	991	48	5125	241
s. St. Albans AV Boy's Hale Valor		d. St. Albans Monarch's Cathelia					
Blugrass Valley Royal Bidola	2-3	388	Nov	346	24	9430	554
Blugrass Valley Royal Betty	2-1	365	Nov	423	23	11393	548
Blugrass Valley Gay Zettie	2-1	77	Nov	756	40	2118	107
s. A. V. Boy's Juror		d. St. Albans Monarchs Gazo					
Blugrass Valley Gay Catharine	1-11	114	Nov	949	43	4083	171
s. A. V. Boy's Juror		d. St. Albans Monarch's Cathelia					
BRIEL, B., SAVAGE FARM, RICHMOND, VA.							
¶Savage Farms Vanity	8-0	111	Nov	1326	61	5022	217
s. Savage Farm's Noble Valiant		d. Savage Farm's Victoria					
¶Savage Farms Angie	7-0	113	Nov	1141	51	4893	207
s. Savage Farm's Victory		d. Savage Farm's Angela					
¶Savage Farms Victors Nina	5-6	285	Nov	1167	65	14531	676
¶Savage Farms Barons Marigold	4-3	329	Nov	879	55	13619	709
¶Savage Farms B Bertha	4-1	209	Nov	1034	58	9685	478
¶Savage Farms Valiants Marie	3-6	365	Nov	566	38	12237	654
¶Savage Farms R Bell	3-1	326	Nov	584	30	11643	580
¶Savage Farms Royal Patricia	3-3	96	Nov	1106	54	3286	155
s. Coldspring's B. R. Royalist		d. Savage Farm's Patsy					
¶Savage Farms Royal Alma	3-1	86	Nov	1026	55	2940	149
s. Savage Farm's Ellie's Royal		d. Savage Farm's Noble Augusta					
¶Savage Farms Royalist Merry	2-10	88	Nov	959	51	2777	139
s. Coldspring's B. R. Royalist		d. Savage Farm's Merrygold					
¶Savage Farms Royalist Cora	2-9	90	Nov	934	48	2838	132
s. Coldspring's B. R. Royalist		d. Savage Farm's Charmaine					
¶Savage Farms Royal Lady	2-9	103	Nov	1017	52	3211	153
s. Savage Farm's Ellie's Royal		d. Savage Farm's Lady Queen					
¶Savage Farms R Quaint Lady	2-8	365	Oct	38	2	10977	567
¶Savage Farms Royalist Beauty	2-6	365	Oct	443	24	11209	613
¶Savage Farms Royalist Bella	2-5	365	Oct	85	4	11881	600
¶Savage Farms Barons Gem	3-0	365	Sep	322	17	13708	660
¶Savage Farms Barons Bernice	3-0	365	Sep	617	32	15074	744
¶Savage Farms Honey Bee	2-11	365	Sep	225	15	12077	715
¶Savage Farms R Frances	2-9	365	Sep	514	27	12575	646
CLEMENTE, ANTHONY, MANNINGTON CREEK FARMS, SALEM, N. J.							
Mannington Creek Roberta	6-11	305	Oct	183	12	9127	464
Mannington Creek Janice	6-4	274	Oct	344	16	8417	402
Mannington Creek Vale	6-4	123	Oct	738	41	3840	179
Mannington Creek Princess	6-2	147	Oct	670	36	4481	220
Mannington Creek Alyssum	5-6	58	Sep	979	46	1955	90
s. Wilgorlan Farms Predominator		d. Mannington Creek Aster					
Mannington Creek Lucy	4-8	264	Oct	461	29	7762	388
Mannington Creek Clarabelle	4-8	235	Oct	742	39	9235	490
Mannington Creek Ellen	4-4	305	Oct	171	10	9459	428
Mannington Creek Thorna	4-7	110	Oct	649	36	2982	155
Mannington Creek Margo	4-4	152	Oct	800	37	5541	244
Mannington Creek Melody	3-7	265	Oct	453	24	7943	357
Mannington Creek Starbright	3-1	274	Oct	535	31	8126	420
Mannington Creek Graceful	2-7	205	Oct	691	33	6024	265
Mannington Creek Mary	2-8	184	Oct	649	35	5092	275
Mannington Creek Maple	2-9	123	Oct	799	41	3571	172
Mannington Creek Charm	2-9	116	Oct	621	27	2805	126
Mannington Creek Juanita	2-4	286	Oct	421	24	6621	334
Mannington Creek Lilybet	1-11	65	Oct	793	42	1776	89
s. Wilgorlan Farms Predominator		d. Mannington Creek Lady					
Mannington Creek Myrtie	9-8	305	Aug	746	39	9680	499
Mannington Creek Gloria	#7-0	300	Aug	298	18	7841	435
Mannington Creek Grace	#3-11	300	Aug	301	15	8834	391
Mannington Creek Lenda	#3-8	296	Sep	214	10	7888	336
CONOVER, CLIFFORD L., MR. & MRS., CONOVER'S HIGHTSTOWN GUERNSEY DAIRY, HIGHTSTOWN, N. J.							
¶Coronation Majestics Jessica	7-0	356	Oct	1183	76	17835	980
¶Conovers Royals Hope	5-5	365	Oct	457	23	18200	840
¶Conovers Mars Augusta	5-7	101	Oct	1594	81	5577	266
s. King's Mars of Mercer		d. One A's Augusta of Mercer					
¶Limekiln Majestic Sunspot	4-5	194	Oct	1103	65	9717	504
s. Riegeldale Melba's Majestic		d. Leeside Northern Moonbeam					
¶Leeside Majestic Princess	4-2	174	Oct	1240	74	9383	506
s. Riegeldale Melba's Majestic		d. Leeside Southern Princess					
¶Haven Hill S Desire	3-11	191	Oct	992	63	8231	437
s. Haven Hill Melba's Steadfast		d. Haven Hill Melba's S. Lesire					
¶Conovers Steadfast Hope	3-5	287	Oct	1229	59	15239	686
¶Leeside Majestic Maple	3-6	331	Oct	1499	76	17798	801
¶Conovers Steadfast Blanche	3-3	274	Oct	924	49	12053	589
¶Governors Commander Beauty H	3-1	291	Oct	1162	59	14843	691
¶Conovers Melba Jewel	2-2	365	Oct	303	19	13510	761
¶Conovers Melba Gleam	2-6	194	Oct	1133	63	8683	433
s. Riegeldale Melba's Fortunate		d. Ring-Win King's Gleam					
¶Conovers Melba Ruby	2-3	219	Oct	1068	75	9056	537
s. Riegeldale Melba's Fortunate		d. Cavalier's Wallie of Mercer					
¶Conovers Melba Doloris Olive	2-2	255	Oct	880	58	9309	492
¶Conovers Romulus Holly	2-2	234	Oct	1022	61	9849	508
¶Conovers Melba War Daisy	2-1	245	Oct	997	58	8673	480
¶Conovers Steadfast Melba	2-7	40	Oct	1269	78	1651	96
s. Mars' Steadfast of Mercer		d. R. F.'s Jacqueline's Melba					
¶Conovers Melba Polly	2-2	214	Oct	1068	68	8484	464
s. Riegeldale Melba's Fortunate		d. Mars' Shirley of Mercer					
¶Conovers Melba Levity Hope	2-5	47	Oct	1119	58	1630	84
s. Riegeldale Melba's Fortunate		d. Conover's Levity King's Hope					
¶Conovers Melba Rock Doloris	2-5	43	Oct	1405	71	1921	94
s. Riegeldale Melba's Fortunate		d. Conover's Rock's Doloris					
¶Conovers Melba Hope	2-4	47	Oct	1207	66	1758	96
s. Riegeldale Melba's Fortunate		d. Lad's Hope of Mercer					
¶Fairlawn Performers Laurie	9-2	305	Sep	558	28	13800	647
¶Conovers Melba Wallie	2-7	365	Aug	800	48	10934	656
¶Conovers Melba Queen	2-3	365	Sep	576	38	10774	672
¶Leeside Majestic Dareen	2-4	365	Aug	1087	59	13464	771
ELDRIDGE, H. L., WASHOUGAL FARM, WASHOUGAL, WASH.							
Washougal Cadet Maplenut	4-7	365	Nov	345	19	11176	616
EMERSON, WILLIAM M. & LILLIAN V., LERSON LAWN FARMS, SENNETT, N. Y.							
¶Lerson Lawn Footprint Forstar	6-2	229	Dec	1016	47	12401	515
¶Lerson Lawn Kings Consort	5-10	254	Dec	1202	58	13864	613
¶Burkeville Emorys Lassie	4-6	305	Dec	678	41	13636	694
¶Lerson Lawn Proud Cherry	2-3	305	Jan	28	1	11363	550
¶Lerson Lawn Select Lil	2-4	274	Dec	857	47	9828	471
¶Lerson Lawn Kings Favorite	2-3	305	Jan	24	1	9593	458
¶Lerson Lawn Proud Lenda Lee	2-3	293	Dec	758	46	10821	518
¶Lerson Lawn M Finesse	2-5	260	Dec	813	50	9943	479
¶Lerson Lawn F P Frisk	2-2	305	Dec	544	27	10383	465
¶Lerson Lawn F P Beatrix	2-2	305	Dec	619	38	10402	514
¶Lerson Lawn Leta	2-9	111	Dec	1197	55	4773	210
s. Franchester Jolly Financier		d. Franchester Free Leta					
¶Lerson Lawn F P Betsy	2-4	202	Dec	1011	48	8188	347
¶McDonald Farms Ideal Suzanne	3-5	245	Dec	743	43	9143	465
FOWLER, O. T., GRAND VIEW GUERNSEY FARM, PFAFFTOWN, N. C.							
¶Grapelawn Consort	10-2	341	Dec	1148	56	19122	796
¶Clear Springs Majestys Delora	8-1	61	Dec	1931	88	3964	182
s. Riegeldale Emory's Majesty		d. McDonald Farms Delora					
¶Dinsmore Mayroyal Willow	7-3	305	Dec	629	35	12371	558

¶Grand View Predictors Star	7-5	240	Dec	1019	60	9493	494
s. Grand View Noble Predictor		d. Swan Ponds Starling					
¶Dunwalke Dora	7-6	41	Dec	1572	67	2058	88
s. Hominy Hill Rex		d. Milestone D. Lorna					
¶Grand View Predictors Annie	6-3	365	Nov	1169	61	18714	911
¶Applebrooks Narcissus	6-0	363	Dec	909	58	15130	822
¶Grand View Majestics Highness	6-4	219	Dec	1185	59	9718	443
¶Grand View Knights Glory	5-4	257	Dec	1234	54	11818	487
s. Grand View Noble Knight		d. Grand View Predictor's Gloria					
¶Grand View B Predictors Fern	5-8	87	Dec	1327	76	3999	213
s. Coldspring's Bunny's Predictor		d. Grand View Noble Primrose					
¶Grand View Predictors Iloise	5-9	72	Dec	1617	74	3925	180
s. Grand View Noble Predictor		d. Grapelawn Consort					
¶Coldsprings Nobles Irma	#5-3	201	Dec	446	21	8736	405
¶Grand View Captains Favor	4-10	305	Dec	24	1	10874	577
¶Grand View Knights Topsy	4-11	280	Dec	734	38	10083	476
s. Grand View Noble Knight		d. Grand View Princess Jewell					
¶Applebrook Predictions Sunray	3-11	305	Nov	41	2	10797	559
¶Grand View Kings Queenie	4-2	305	Nov	191	11	9691	525
¶Llan Fair Charmer Ola	3-11	305	Dec	207	13	9352	521
¶Grand View Majestics Charity	3-11	365	Dec	317	17	12013	612
¶Grand View Predictors Lustre	3-11	305	Dec	131	10	9650	577
¶Grand View Predictors Pride	4-0	263	Dec	156	7	8387	404
s. Grand View Noble Predictor		d. Grand View Noble Beauty					
¶Grand View B Predictors Melba	4-3	198	Dec	651	37	6588	337
s. Coldspring's Bunny's Predictor		d. Belmont View Laddie's Phebie					
Grandview Predictors Gaiety	4-6	76	Dec	929	51	2471	120
s. Grand View Noble Predictor		d. Arlo Noble's Fairest					
¶Partridge Peerless Lulu	3-5	305	Dec	246	14	9079	473
¶Grandview Predictors Cupid	4-1	113	Dec	1456	80	5805	276
s. Grand View Noble Predictor		d. Grand View Majestic's Consort					
¶Grand View B Predictors Nan	3-6	230	Dec	763	45	8592	415
s. Coldspring's Bunny's Predictor		d. Grand View Noble Princess					
Hillcrest Predictor Rosalee	3-3	257	Dec	702	42	8221	410
¶Grand View B Predictors Babby	3-5	129	Dec	825	37	4562	205
s. Coldspring's Bunny's Predictor		d. Grand View Predictor's Annie					
Coldsprings L R Notlawn	3-4	92	Dec	920	44	2895	136
s. McDonald Farms Le Reliable		d. Maxim's Notlawn					
¶Belmont View Hardwick Ruthie	2-8	202	Dec	1144	51	8260	390
s. Grand View Daisy's Hardwick		d. Belmont View Ned's Ruthie					
Langcroft Helga	2-7	128	Dec	919	50	4458	210
s. Grand View Daisy's Hardwick		d. Belmont View Gazer's Heroine					
¶Grand View Noble Vern	2-10	107	Dec	1039	48	3866	165
s. Quail Roost Noble Yeoman		d. Dinsmore Mayroyal Vern					
¶Grandview B Predictors May	2-9	92	Dec	801	34	2712	120
s. Coldspring's Bunny's Predictor		d. Grand View Majestic's Princess					
¶Grand View Models Lady	2-6	55	Dec	930	47	1716	85
s. Grandview B. Predictor's Model		d. Grand View Predictor's Lady					
¶Grand View Premiums Annie	2-3	107	Dec	874	38	3500	161
s. Grandview Predictor's Premium		d. Grand View Predictor's Annie					
¶Grandview Chieftains Fancy	2-1	107	Dec	1002	49	3839	178
s. Grandview Predictor's Chieftain		d. Maple Lane Princess Lulu					
¶Grandview Models Notlawn	2-2	48	Dec	1265	54	1966	80
s. Grandview B. Predictor's Model		d. Coldspring's Noble's Notlawn					
¶Grandview Chieftains Sunray	2-2	35	Dec	1241	58	1391	65
s. Grandview Predictor's Chieftain		d. Applebrook Prediction's Sunray					
¶Grand View Chieftains Pensive	2-0	55	Dec	1060	45	1868	80
s. Grandview Predictor's Chieftain		d. Willowmere Her Prominence					
¶Grand View Majestics Consort	#5-11	286	Oct	188	8	15271	638
¶Grand View B Predictors Nell	4-1	285	Sep	189	10	8535	456
¶Grand View Kings Dream	3-8	160	Oct	854	51	6094	299
s. Grand View Coronation King		d. Grand View Night Dream					
GUGDAHL, HERMAN, MARSHALLANE GUERNSEY FARM, NEW LISBON, WIS.							
Marshallanes Pharaoh Pauline	4-6	183	Nov	696	36	6913	325
s. Burton Lane's Supreme Pharaoh		d. Marshallane's M. Goldie					
Marshallanes Pharaoh Queen	4-4	126	Nov	1076	52	5193	248
s. Burton Lane's Supreme Pharaoh		d. Marshallane's M. Leila					
Linda Lou of Marshallane	3-6	305	Oct	51	2	11350	566
Marshallanes Pharaoh Petunia	3-2	289	Nov	789	43	11314	552
Supreme Joyce	4-4	174	Nov	935	47	6643	297
s. Burton Lane's Supreme Pharaoh		d. Radiant Joyce of Marshallane					
GUMINA, FRANK, CASTLE BROOK FARM, FREEHOLD, N. J.							
¶Quincy Norma	#10-10	364	Nov	338	17	14094	657
¶Glengeran Rene	8-1	109	Nov	1267	58	5156	233
s. Fairlawn Actor's Leader		d. Glengeran Reta					
¶Lauxmont Maxim Velour	6-9	365	Nov	183	11	18444	862
¶Leaders Valor Amelia Ann	7-1	365	Nov	236	12	15953	753
¶Liseter Noble Corona	7-2	290	Nov	1042	55	15145	719
¶Arrus Philosopher Snow Ball	6-0	232	Nov	1119	69	11825	646
¶Forsgate Philosophers Loraine	5-0	365	Oct	582	39	21644	1122
¶Locust Grove H Georgia	4-11	261	Nov	525	26	10133	475
¶Winners Chloe	5-8	82	Nov	1281	65	3401	167
s. Hominy Hill Winner		d. Rycklaver Chloe					
¶Doreenland Orsinos Nola	4-1	365	Oct	211	11	14373	663
¶Welcome In Clara Goldie	4-5	289	Nov	507	22	12844	527
¶Doreenland Orsinos Fantasy	4-1	294	Nov	655	38	11628	575
¶Forsgate Maxims Maid	3-1	290	Nov	606	43	9952	561
¶Celebrity Farms Faithful	3-5	229	Nov	1230	63	12969	613
¶Castle Brook Blessing	2-6	338	Nov	922	58	11551	617
¶Castle Brook Diamond Delight	2-5	324	Nov	497	30	10283	549
¶Castle Brook Mary	2-2	338	Nov	794	46	11573	566
¶Castle Brook H Dahlia	2-3	243	Nov	1057	60	10411	497
¶Castle Brook Jennette	2-4	214	Nov	890	59	7773	418
¶Castle Brook Diamond Snow Ball	2-2	242	Nov	847	53	8702	464
¶Celebrity Farms Charlotte	2-3	305	Oct	339	23	8872	490
¶Castle Brook Golden Gem	2-3	113	Nov	932	51	3776	180
s. Hominy Hill Winner		d. Foremost Royal's Charlotte					
¶Green Acres Noble C Alicia	2-3	213	Nov	1008	56	9101	431
¶Sandy Brooks Nina	2-7	110	Nov	866	47	3557	179
s. Hominy Hill Commander Champion		d. Hominy Hill King's Nellie					
¶Ideals Jubilees Maybella	#4-2	339	Aug	103	8	9048	489
¶Castle Brook Charming	1-10	305	Aug	177	11	10679	567
¶Haddons Ram Melinda	7-8	290	Sep	483	30	10191	532
¶Castle Brook Darling	2-0	328	Sep	637	47	10482	565
¶Castle Brook Claras Goldie	2-5	30	Sep	735	29	735	29
s. Welcome In Clara's Oberland		d. Welcome In Bright Goldie					
¶Ideals S R K Floss	2-4	305	Sep	207	13	11725	678
¶Ideals Whittiers Dina	2-4	305	Sep	643	47	10369	546
¶Ideals G S Design	#2-5	364	Sep	767	42	14455	692
HAAS, H. W. & ALBERT H., OZARK VALE FARM, ROLLA, MO.							
Fairfields Newport	11-1	58	Oct	1514	60	2836	113
s. Coronation Cardinal		d. Georgia of Fairfields					
Ozark Vale Altheas Glamorous	10-0	232	Oct	797	43	8844	451
Ozark Vale Caesars Connie	6-7	365	Sep	253	14	10165	524
Ozark Vale Valors Fay	6-6	44	Oct	1247	48	1751	68
s. St. Albans Blend's Valor		d. Fairfields Newport					
Ozark Vale Valors Glamor Lass	5-9	286	Oct	652	31	10529	484
Ozark Vale Pharaohs Ava	5-4	87	Oct	1427	57	4156	166
s. Ozark Vale's Pharaoh		d. Ozark Vale Valor's Ada					
Ozark Vale Pharaohs Lily	4-4	232	Oct	584	30	7923	388
Ozark Vale Pharaohs Alta	3-7	365	Sep	291	15	9753	504
Ozark Vale Pharaohs Patsy	4-3	74	Oct	1059	49	2947	138
s. Ozark Vale's Pharaoh		d. Ozark Vale Caesar's Aleta					
Ozark Vale Pharaohs Christy	3-5	365	Oct	505	26	10153	473
Ozark Vale Pharaohs Peggy	4-3	24	Oct	1005	41	1005	41
s. Ozark Vale's Pharaoh		d. Ozark Vale Althea's Glamorous					
Ozark Vale Pharaohs Athaliah	2-11	202	Nov	509	24	5949	273
Ozark Vale Fabrons Faith	2-4	305	Sep	457	21	7981	374
Ozark Vale Fabrons Hope	2-4	225	Oct	491	25	5778	272
Ozark Vales G A Bonnie	2-1	305	Oct	138	6	6897	327
Ozark Vale Fabrons Martha	2-1	205	Oct	540	30	5195	269
Ozark Vale Fabrons Ada	2-1	153	Oct	812	38	5021	222
Ozark Vale Pharaohs Beauty	3-4	305	Jul	12		8484	400
Ozark Vale Pharaohs Peggy	3-3	305	Jul	181	10	7700	428
Ozark Vale Pharaohs Girlie	3-2	305	Jul	205	12	6922	372
HATHAWAY, L. E., HATHAWAY'S FARM, PARIS, TENN.							
Henslee Farms Renown Lavena	8-4	305	Apr	504	24	9125	359
Fulton Farms Cindy Sue	8-10	111	Oct	1097	53	4666	226
s. Curtiss Candy Van		d. Pepper of Oak Knoll					
Henslee Farms County Norine	7-0	305	May	412	21	6976	318
Henslee Farms Cherry	5-7	305	Apr	89	4	7254	329
Bayville Radiant Belinda	#5-0	281	Jul	188	9	8762	384
Henslee Farms D Lavender	3-6	305	Jun	95	5	7822	376
Hathaways Farm Rose	4-6	116	Oct	915	41	4311	179
s. Henslee Farms Sir Edward		d. Henslee Farms Pre Bridget					
Hathaways Farm Delora	4-6	92	Oct	1091	51	3723	164
s. Henslee Farms Sir Edward		d. K M M Noble Demonstrator					
Hathaways Farm Cindy	#3-3	244	Aug	549	31	5968	325
Hathaways Farm Jans Patty	3-6	179	Oct	972	49	7406	324
s. Central Point Nobel		d. Freegrove NoMax Jan					
Hathaways Farm Linda Fay	3-3	272	Oct	685	34	8812	405
Hathaways Farm Belindas Rose	3-7	159	Oct	1239	59	7726	348
s. Central Point Nobel		d. Bayville Radiant Belinda					
Hathaways Farm Keepsake	2-7	305	Apr	246	12	9828	429
Hathaways Farm Daisys Beauty	3-8	104	Oct	1158	47	3837	141
s. Henslee Farms Sir Edward		d. Burkeville Valencian's Daisy					
Hathaways Farm Freckles	2-9	305	Jul	322	18	6710	317
Hathaways Farm Cherry Blossom	2-6	305	Jul	292	14	8026	337
Henslee Farms D Memorita	3-4	82	Oct	753	34	2339	100
s. McDonald Farms Distinctor		d. Henslee Farms Pal Morita					
Henslee Farms Pal Blue Bonnet	2-3	305	May	402	20	6434	308
Hathaways Farm Gale	2-3	305	Aug	664	36	7579	375
Hathaways Farm Nona	2-3	305	Sep	382	22	7483	391
Hathaways Farm Baby Sue	2-3	305	Oct	337	17	9299	475
Hathaways Farm Violet	2-1	305	Aug	633	43	6345	388
Hathaways Farm Diana	2-1	245	Oct	879	46	7874	375
Hathaways Farm Dreamer	2-4	116	Oct	694	39	2987	162
s. Henslee Farms G. Master		d. Hathaway's Farm Delora					
Hathaways Farm Splendor	2-1	235	Oct	623	37	7160	327
Hathaways Farm Lenore	2-0	116	Oct	683	35	3043	151
s. Henslee Farms G. Master		d. Henslee Farms County Norine					
Hathaways Farm Keepsake	3-8	104	Oct	1056	40	4104	155
s. Henslee Farms Sir Edward		d. Park Lane Frosty Morn					
Henslee Farms Pal Blue Bonnet	3-3	79	Oct	740	36	2120	100
s. Two Brooks Paladin		d. Calyx Finetta of Blue Spruce					
HEYDT, ERNEST H., MEADOW CREEK FARM, DOWNINGTON, PA.							
Meadow Creeks Elsie	8-10	305	Nov	104	6	8875	519
Meadow Creeks Fern	7-8	305	Nov	49	2	10103	536
Meadow Creeks Fuchsia	#7-6	273	Oct	48	2	9154	477
Meadow Creeks Fanny	7-2	305	Nov	342	19	9040	445
Meadow Creeks Goldilocks	6-4	305	Nov	408	32	9459	553
Meadow Creeks Hawthorn	5-9	305	Nov	101	6	9474	507
Meadow Creeks Heddie	4-10	305	Jun	635	36	8763	487
Meadow Creeks Indigo	5-4	153	Nov	918	49	5565	260
s. Meadow Creek's Brigadier		d. Meadow Creek's Fanny					
Meadow Creeks Ivy	4-3	305	Jun	331	20	7663	480
Meadow Creeks Illicum	4-5	305	Aug	692	40	9415	495
Meadow Creeks Indian Pink	4-2	305	Aug	94	5	9519	449
Meadow Creeks Japonica	3-9	305	Oct	92	5	8313	450
Meadow Creeks Jasmine	4-7	66	Nov	1212	59	2511	117
s. Meadow Creek's Brigadier		d. Meadow Creek's Edna					
Meadow Creeks Jonquil	4-1	238	Nov	527	31	6536	352
s. Riveredge Alert's Leader		d. Meadow Creek's Dock					
Meadow Creeks Jessie	3-6	241	Nov	607	37	6915	381
s. Riveredge Alert's Leader		d. Meadow Creek's Greenbrier					
Meadow Creeks Judith	#3-1	299	Sep	424	29	7101	397
Meadow Creeks Joanna	#2-9	302	Jun	410	20	7770	374
Meadow Creeks Katharine	#2-7	301	Jul	17	1	5153	246
Meadow Creeks Kay	2-7	305	Jul	419	21	6408	315
Meadow Creeks Kirsten	#2-5	285	Jul	342	19	7122	347
Meadow Creeks Katrine	#2-1	295	Jul	228	13	5629	283
Meadow Creeks Kandy	2-1	305	Aug	232	12	6559	318
Meadow Creeks Kewpie	2-5	225	Nov	511	30	5392	279
s. Riveredge Alert's Leader		d. Meadow Creek's Emily					
Meadow Creeks Karo	2-8	104	Nov	573	29	2293	114
s. Riveredge Alert's Leader		d. Meadow Creek's Goldilocks					
Meadow Creeks Katydid	2-8	95	Nov	836	37	2514	117
s. Coldspring's B. R. Bandmaster		d. Meadow Creek's Elsie					
Meadow Creeks Kelsie	2-8	106	Nov	782	36	2976	133
s. Coldspring's B. R. Bandmaster		d. Meadow Creek's Elsie					
Meadow Creeks Lady Slipper	2-7	91	Nov	752	34	2415	103
s. Coldspring's B. R. Bandmaster		d. Meadow Creek's Lady Ida					
Meadow Creeks Ivy	5-5	66	Nov	1000	60	2326	135
s. Meadow Creek's Brigadier		d. Meadow Creek's Elinor					
Meadow Creeks Joanna	3-9	116	Nov	874	46	3860	190
s. Riveredge Alert's Leader		d. Meadow Creek's Emily					

Meadow Creeks Katharine	3-6	108	Nov	557	25	2795	121
s. Coldspring's B. R. Bandmaster		d. Meadow Creek's Hilda					
Meadow Creeks Kirsten	3-4	70	Nov	999	47	2479	117
s. Coldspring's B. R. Bandmaster		d. Meadow Creek's Edna					
Meadow Creeks Katrine	3-1	65	Nov	793	39	1872	88
s. Coldspring's B. R. Bandmaster		d. Meadow Creek's Elma					
Meadow Creek's Edna	7-11	305	Apr	348	20	9205	480
Meadow Creek's Eva	8-2	305	Apr	333	19	8192	451
HILL, GEORGE WATTS, QUAIL ROOST FARMS, ROUGEMONT, N. C.							
¶Wakefield Steadfasts Alice	8-3	244	Nov	914	45	9954	472
s. Clear Springs' Steadfast		d. Clear View Valiant Actress					
¶Dinsmore Noble Bopeep	8-3	275	Nov	1196	55	13796	589
¶Quail Roost NoMax Bud	7-6	305	May	341	16	11597	516
¶Quail Roost Ray May	7-1	255	Nov	900	47	9725	470
s. Quail Roost Raymost		d. Quail Roost NoMax May					
¶Quail Roost Lady Cindy	8-3	307	Nov	750	39	11066	529
¶Quail Roost Mark Miss	6-1	365	May	164	10	11386	633
¶Quail Roost Lady Pauline	6-11	312	Nov	765	44	11955	606
¶Quail Roost Noble Teeny	8-2	250	Nov	931	49	9932	490
s. Cesor Noble Maxim		d. Quail Roost Royal Primrose					
¶Cla Ore Knights Darling	6-7	317	Nov	1199	64	17605	862
¶Quail Roost Golden Marian	6-1	352	Nov	636	49	11003	622
¶Quail Roost Proud Jan	5-9	311	Nov	912	48	12639	602
¶Riegeldale Maxs Fern	4-11	365	Oct	578	38	15950	902
¶Pleasant View Its Justina	5-6	221	Nov	952	53	9052	453
s. It		d. Pleasant View Justina					
¶Quail Roost Majestys Creamcup	5-2	326	Nov	423	23	10733	542
¶Wye Heights Rare	5-5	109	Nov	1102	57	5067	253
s. Wye Heights Squire		d. Wye Heights Mima					
¶Red Cross Noble Darthelma	4-5	365	Nov	442	27	12331	756
¶Pleasant View Mark Justina	3-10	365	Oct	135	7	13071	648
¶Quail Roost NoMax Generous	3-9	318	Nov	676	37	11665	553
¶Quail Roost Lady Tillie	3-2	365	Jun	397	26	10083	610
¶Quail Roost Bfat Memory	3-5	305	Aug	137	8	6682	361
¶Quail Roost Lady Hilda	3-9	231	Nov	763	44	8161	440
s. Quail Roost Master Max		d. Quail Roost Lucky Hilda					
¶Quail Roost Lady Vera	3-4	365	Nov	474	29	11243	635
¶Quail Roost Knights Princess	3-7	215	Nov	525	26	6634	312
s. Quail Roost Noble Knight		d. Quail Roost Choice Peeress					
¶Quail Roost Lady Bethleen	2-8	365	Jun	519	32	9559	546
Quail Roost NoMax Babe	3-8	171	Nov	819	43	5451	272
s. Quail Roost Noble Maxim		d. Quail Roost Majesty's Bud					
¶Quail Roost NoMax Katie	3-8	153	Nov	942	54	6337	327
¶Quail Roost Lady Betty	2-4	365	May	408	28	10364	564
Quail Roost Majesty Kate	3-8	63	Nov	762	32	1659	70
s. Holliknoll Maxim Noble Majesty		d. Quail Roost NoMax Kate					
¶Quail Roost Majesty Gem	2-6	365	Aug	510	25	11340	620
¶Quail Roost Majesty Amy	2-7	305	Jul	227	10	7053	334
Quail Roost Majesty Vivian	3-4	149	Nov	699	43	3894	212
s. Holliknoll Maxim Noble Majesty		d. Quail Roost Golden Vivian					
¶Quail Roost Majesty Patty	2-3	365	Jul	178	12	10057	601
¶Quail Roost Majesty Nibs	2-3	305	Jun	479	30	7124	431
¶Quail Roost Lady Beup	2-8	292	Nov	375	26	6632	404
¶Quail Roost Proud Lovely	2-5	365	Oct	471	27	10370	553
¶Quail Roost Majesty Penny	2-3	365	Oct	9		6700	413
¶Red Cross Noble Virginia	2-11	241	Nov	678	44	7371	418
s. Quail Roost Noble Maximus		d. Lansdowne Hostess					
¶Quail Roost Majesty Roseway	2-2	365	Sep	78	4	9785	602
Red Cross Noble Dancer	3-0	175	Nov	609	38	4501	254
s. Quail Roost Noble Maximus		d. Lonicera Maxim Darthelma					
Kildaires Lizzie	3-0	71	Nov	1034	46	2392	106
s. Quail Roost Choice Prince		d. Kildaire's Adeline					
¶Quail Roost Proud Lucy	2-7	246	Nov	793	38	7302	344
s. Chicona Pablo		d. Darigold Lucy					
¶Quail Roost Knights Eva	2-3	365	Oct	70	3	12034	548
¶Quail Roost Majesty Jewel	2-4	264	Nov	731	44	8727	482
Quail Roost Knights Sapphire	2-7	175	Nov	752	39	5021	249
s. Quail Roost Noble Knight		d. Quail Roost NoMax Sapphire					
Quail Roost Knights Beth	2-4	210	Nov	769	42	6057	312
s. Quail Roost Noble Knight		d. Ruayne Noble Beth					
Quail Roost Lady Fernetta	2-8	65	Nov	753	39	1574	74
s. Quail Roost Master Max		d. Quail Roost Ray Fern					
Red Cross Rilma May	2-1	246	Nov	928	46	9149	422
s. Lansdowne Champion		d. Lansdowne Rilma May					
Red Cross Noble Golden	2-5	100	Nov	744	40	2656	145
s. Quail Roost Noble Maximus		d. Red Cross Golden Coral					
Quail Roost Old Rose	2-2	255	Nov	768	48	7947	416
s. Quail Roost Rhoda's Max		d. Knightongale Maxim's Old Rose					
Quail Roost Mark Sapphire	2-6	122	Nov	579	35	2741	148
s. Quail Roost Landmark		d. Quail Roost Lady Sapphire					
Quail Roost NoMax Miss	2-6	95	Nov	656	28	2131	93
s. Quail Roost Noble Maxim		d. Quail Roost Mark Miss					
Quail Roost Champs Glow	2-5	116	Nov	641	32	2834	134
s. Quail Roost Golden Champ		d. Quail Roost R. R. Glow					
Quail Roost Proud Katie	2-4	116	Nov	886	43	3507	153
s. Chicona Pablo		d. Quail Roost Noble Kate					
Pleasant View Ray Darlette	2-7	72	Nov	1100	55	2636	125
s. Quail Roost Ray Maxim		d. Pleasant View Maxim Darlene					
Quail Roost Knights Gemsie	2-5	85	Nov	831	34	2419	112
s. Quail Roost Noble Knight		d. Quail Roost Lady Gemina					
Quail Roost Proud Lovelorn	2-3	88	Nov	684	36	2037	99
s. Chicona Pablo		d. Cedarcroft Lovely					
Quail Roost Bfat Ann	2-2	109	Nov	719	38	2658	127
s. Quail Roost Butterfat		d. Quail Roost Noble Ann					
Quail Roost Champs Fern	2-3	81	Nov	785	43	2117	114
s. Quail Roost Golden Champ		d. Riegeldale Max's Fern					
Quail Roost Champs Bud	2-2	105	Nov	710	36	2564	126
s. Quail Roost Golden Champ		d. Quail Roost NoMax Bud					
¶Donna May Rosa	2-1	221	Nov	736	40	6620	343
s. Quail Roost Pablo		d. Riverview Golden Rosa					
¶Quail Roost Lady Frances	5-5	305	Apr	248	17	7092	363
¶Quail Roost Raider's Prim	4-8	365	Apr	344	21	11370	611
JACOBS, ROY E., "DUTCH MILL", SPARTA, WIS.							
Royhillvue Vanilla	4-3	305	Jul	73	4	8630	437
Dutch Mill Butterfinger Vicki	#2-0	359	Sep	136	7	9512	450
Dutch Mill Levitys Beth	2-7	221	Nov	670	34	6917	304
Dutch Mill Marie Sunset	#2-1	282	Oct	411	24	5723	300
Dutch Mill Nobles Melody	2-0	300	Nov	549	33	7062	368
Dutch Mill Nobles Ann	2-2	253	Nov	620	28	6596	266
Dutch Mill Ivanhoes Romo	1-11	338	Nov	392	21	7300	373
Imperial Leona of Monroe	1-11	50	Nov	661	37	1125	63
s. Dinah's Imperialist of Monroe		d. Caliph's Anne of Monroe					
Royhillvue Vanilla	5-3	91	Nov	1093	51	3899	178
s. Wey Acres Levity Bellringer		d. Wey Acres Bruce's Delight					
JENNER, HENRY & SON, VERMILION GROVE FARM, RIDGE FARM, ILL.							
Vermilion Prides Sovereign	4-10	206	Nov	622	32	5573	300
s. Kenfleur's Pride of Ridgefarm		d. Kenfleur's Punta Sovereign					
Vermilion Aline	3-7	275	Nov	388	19	8063	398
s. Hominy Hill Double Cream		d. Vermilion Grove Aline					
Vermilion H Maria	2-4	365	Nov	342	18	11725	611
Vermilion Heirs Punta	2-5	140	Nov	805	36	4595	222
s. Vermilion Heir Alert		d. Vermilion Pride's Sovereign					
Vermilion Heirs Norma	3-4	133	Nov	963	41	5425	265
s. Vermilion Heir Alert		d. Curtiss Candy Proud Norma					
Vermilion H Perk	2-5	365	Nov	305	16	11498	593
KELLY, ROSS M., GLADMOR FARM, SMITHTON, PA.							
McDonald Farms Le Primrose	#5-11	238	Nov	454	23	5352	250
Charmels Elect Mitzie	#4-7	334	Sep	273	13	8304	350
Gladmor Farms Ne Marceline	3-4	305	Jul	215	10	8622	420
Gladmor Farms Fore Prim Lady	2-8	365	Jun	128	8	5316	314
Gladmor Farms Hi Peerette	3-0	365	Nov	136	8	9503	466
Gladmor Farms Jadette	#3-3	226	Nov	612	28	6497	297
s. Charmel's Steadfast		d. Antietam Jade					
Gladmor Farms Le Prim	#2-7	167	Nov	442	22	3113	157
s. Gladmor Farms Leader		d. McDonald Farms Le Primrose					
Princess Elect Queen	#3-7	270	Nov	34	1	6811	316
Gladmor Farms Elect Lady	1-11	365	Jun	303	15	7663	352
Gladmor Farms Le Doll	#2-2	274	Nov	417	26	5984	317
Gladmor Farms Victors Vicki	#1-11	134	Nov	399	18	2480	119
s. Charmel's Hi Peer's Victor		d. McDonald Farms Fore Marcella					
KIMBERLY, JOHN R., ESKDALE FARM, TRYON, N. C.							
¶Eskdale Noahs Ila	6-5	365	Jun	57	3	13221	614
¶Eskdale Govonors June	6-5	365	Oct	47	2	13439	607
¶Eskdale Maxim Noahs Barbra	5-8	365	Sep	206	9	13985	633
¶Pleasant View Fern Primrose	5-8	192	Nov	925	44	8150	324
s. Appin's Uplift		d. Farragut's Ace's Primrose					
¶Sunnyhill Emorys Allure	4-5	365	Jun	182	10	11142	576
¶Eskdale Barons Vanity	4-8	284	Nov	983	50	12971	582
¶Eskdale Barons Pamela	4-7	239	Nov	743	40	8862	398
s. Riegeldale Conqueror's Baron		d. Charlene of Joining Rivers					
¶Eskdale Barons Dawn	4-10	130	Nov	1177	63	5592	256
s. Riegeldale Conqueror's Baron		d. Gaymist's Peggie					
¶Eskdale Barons Wanda	3-8	365	Jul	476	23	12954	630
¶Eskdale Bens Sadie	4-3	153	Nov	465	27	4684	244
s. Riegeldale Ben's Bright Lad		d. Eskdale Noah's Cynthia					
¶Eskdale Bens Josie	3-8	304	Nov	746	48	11177	579
¶Eskdale Barons Mazy	3-4	261	Nov	830	53	9966	535
s. Riegeldale Conqueror's Baron		d. Eskdale Noah's May					
¶Eskdale Barons Perky	2-6	365	May	760	43	10897	556
¶Valkyrie Actor Laura	2-9	291	Nov	807	43	11403	532
Ellerslie Selects June	2-4	305	Oct	47	2	9700	440
Eskdale Barons Dian	2-6	305	Oct	291	18	7334	398
¶Eskdale Sterlings Betty	2-3	365	Oct	49	2	11299	514
¶Eskdale Macks Jan	2-9	228	Nov	772	45	7807	388
s. Eskdale Ideal's Mack		d. Twin Brook Maxim Janie					
Eskdale Barons Butterfinger	2-3	305	Aug	231	12	6580	324
¶Eskdale Kimberlys Ester	2-10	146	Nov	927	54	5265	269
¶Eskdale Noahs Ida	2-4	335	Nov	572	32	11366	553
Eskdale Sterlings Sandra	2-3	305	Oct	405	22	7470	351
Eskdale Macks Baroness	2-3	304	Nov	587	32	7652	362
Eskdale Kimberlys Orchid	2-5	261	Nov	559	31	5802	288
s. Eskdale Baron's Kimberly		d. Eskdale Uplift's Flower					
¶Eskdale Barons Rosette	2-4	226	Nov	706	50	6777	373
s. Riegeldale Conqueror's Baron		d. Noble Max's Rose					
Eskdale Noahs Carla	2-6	167	Nov	493	27	3641	178
s. Fanning Fields Maxim Noah		d. Sunny Acres Princess Kathleen					
Eskdale Noahs Patty	2-3	354	Nov	590	39	8778	476
KINSEY, JOHN P., SHAD BLOW FARM, TORRINGTON, CONN.							
Shad Blow Kristine	5-5	230	Oct	847	45	10765	560
Shad Blow Premium	4-9	230	Oct	838	46	9407	451
Shad Blow Rena	3-6	290	Oct	745	42	10345	539
s. Sterlingold Renown		d. Pharos King's Beatran					
Shad Blow Kandy	5-7	230	Sep	814	38	8092	372
Shad Blowrose	3-7	242	Sep	643	38	7524	387
Shad Blow Ronda	#3-2	244	May	679	36	6791	338
Shad Blow Majors Melinda	2-1	274	Sep	585	38	7267	356
KRAMER, C. J. & PEASE, DELORN, KEYSTONE, IND.							
McDonald Farms Pre Otonna	6-10	229	Oct	879	45	9833	449
Kramer Farms S Levity	4-4	226	Oct	793	42	9264	468
¶Hillcrest Pre Alicia	8-2	175	Oct	857	44	7091	321
Kramer Farms K Vada	2-11	202	Oct	702	41	6583	326
Kramer Farms K Caroline	2-7	295	Oct	691	35	8059	393
Kramer Farms A Envy	2-8	173	Oct	884	44	6111	293
Kramer Farms M Victoria	2-6	235	Oct	834	43	8342	396
Kramer Farms A Valiant	2-10	75	Oct	998	55	2379	123
s. Kramer Farms S. Andy		d. Kramer Farms Vera					
Kramer Farms M Beauty	2-3	279	Oct	670	41	7301	423
Kramer Farms M Elsie	2-5	169	Oct	850	44	5569	269
Kramer Farms A Ada	2-6	68	Oct	1083	52	2467	129
s. Kramer Farms S. Andy		d. Hillcrest Pre Alicia					
Kramer Farms M Lucy	2-1	47	Oct	829	38	1265	58
s. Kramer Farms S. Max		d. Kramer Farms S. Lena					
Kramer Farms M Dawn	2-2	305	Sep	173	9	7480	403
Kramer Farms M Pam	2-1	305	Aug	526	28	8419	446
LANE, W. H. & RICHARD, LANE'S GUERNSEY FARM, CAMDEN, IND.							
Valorous's Ultra Henrietta	5-0	95	Nov	961	53	3522	178
s. Signet's Loraine's Valorous		d. Signet's O. Cutter Scott					
Lane Kingmaker Flute	4-8	75	Nov	1228	60	3349	158
s. Meadow Lodge Kingmaker		d. Douglaston Vagabond's Adela					
Lane Kingmaker Carolyn	4-3	223	Nov	807	51	7848	406
Lane Kingmaker Rose Lee	4-4	98	Nov	926	42	3715	152
s. Meadow Lodge Kingmaker		d. Lane's C. Rose Lee					
Lane Prince Gentian	3-8	121	Nov	789	41	4425	192
s. Lane Kingmaker Prince		d. Lane Kingmaker Gentian					
Lane Daisy May	3-6	180	Nov	773	44	6705	321

Lane Kingmaker Countess	3-3	223	Nov	817	43	8271	357
Virmars R Marie	3-6	128	Nov	768	43	4489	223
s. Hominy Hill Roamer		d. Virmar's Lady Ruby					
Signets K Willette	3-4	86	Nov	862	56	2930	153
s. Pine Manor King's Signet		d. Valor's P. Katherina					
Virmars S Betty	3-1	126	Nov	809	42	4591	211
s. Hullwood King Sunny		d. Virmar's Candor Betty					
Lane Kingmaker N Maiden	2-11	104	Nov	781	42	3106	153
s. Meadow Lodge Kingmaker		d. Lane's Noranda Maiden					
Lane Kingmaker Phyllis	2-0	193	Nov	643	36	5548	250
Lane King Patrick Bloom	2-6	106	Nov	906	41	3780	174
s. Meadow Lodge King Patrick		d. Lane Kingmaker Bloom					
Lane King Patrick Quack	2-2	16	Nov	477	21	477	21
s. Meadow Lodge King Patrick		d. Eagle Valley Hassan Quack					
Lane King Patrick Patsy	2-3	133	Nov	810	36	4398	190
s. Meadow Lodge King Patrick		d. Lane Kingmaker Rose Lee					
Lane Potentate Rose Lee	3-3	52	Sep	1184	49	2108	90
s. Meadow Lodge Potentate		d. Lane's C. Rose Lee					

LEE, ROBERT C., LEE FARMS, FAR HILLS, N. J.

Sterling Urban	#4-2	304	Sep	443	26	7787	456
Commodore Secundus Diane Lee	#5-3	298	Sep	496	23	9898	489
Senator King Lassie Lee	3-4	305	Sep	21	1	8962	437
Commodore Secundus Freda Lee	3-9	365	May	759	46	9719	564
Commodore Eclipse Sally Lee	3-9	129	Oct	869	54	4139	222
s. Dunwalke Eclipse		d. Commodore Secundus Dolly Lee					
Commodore Eclipse Cary Lee	2-0	305	May	262	13	5275	269
Commodore Eclipse Nora Lee	1-10	305	Sep	91	6	5330	294
Commodore Eclipse Holly Lee	3-2	244	Oct	623	41	6923	389
s. Dunwalke Eclipse		d. Commodore Sampson Nora Lee					
Commodore Eclipse Jean Lee	2-5	305	Oct	357	19	6813	352
Commodore Eclipse Joyce Lee	2-5	304	Oct	738	39	8153	384
Commodore Eclipse Rose Lee	2-6	261	Oct	577	37	6177	342
Commodore Eclipse Maid Lee	2-6	256	Oct	617	40	5876	328
Commodore Eclipse Linda Lee	2-4	233	Oct	491	30	4188	221
s. Dunwalke Eclipse		d. Commodore Sampson Noel Lee					
Commodore Eclipse Sue Lee	2-0	209	Oct	510	33	3807	208
s. Dunwalke Eclipse		d. Commodore Secundus Beckey Lee					
Commodore Eclipse Tulip Lee	1-11	239	Oct	551	32	4528	240
s. Dunwalke Eclipse		dCommodore Leeder's Actress Lee					
Commodore Eclipse Vera Lee	1-11	239	Oct	711	41	6899	338
s. Dunwalke Eclipse		d. Thespian's Viola					
Commodore Eclipse Sarah Lee	3-11	86	Oct	896	47	2640	139
s. Dunwalke Eclipse		d. Commodore Thespian's Amy Lee					

LEFFLER, HENRY, MANOR LODGE FARMS, MARION, IND.

Lady Twinkle of Bronze Arrow	#8-3	300	Nov	376	17	6951	296
Covington Hills Golden Dimples	#6-7	333	Sep	399	19	10247	436
Manor Lodge P Joyce	#4-6	347	Dec	96	5	13918	548
Manor Lodge P Lassie	3-11	365	Sep	221	10	10149	552
Manor Lodge P Judy	2-5	365	Jul	791	41	10779	553
Manor Lodge Petes Patricia	2-5	365	Nov	404	20	10546	488
Solms F P Joaness	1-7	365	May	631	40	7775	397
Gray Haven Colonels Ruth	#3-3	361	Dec	147	9	8869	459
Manor Lodge Petes Lucy	1-11	207	Oct	648	37	5523	287
s. Golden Grange Ideal Pete		d. Merm Farm Lucky Lass					
Manor Lodge Petes Janette	1-11	174	Oct	843	39	5252	214
s. Golden Grange Ideal Pete		d. Golden Grange O. Janice					
Manor Lodge Petes Linda	2-2	41	Oct	868	42	1141	55
s. Golden Grange Ideal Pete		d. Manor Lodge P. Brenda					
Manor Lodge Pete's Oneida	2-5	305	Mar	168	8	6161	237
Manor Lodge P Jeroline	#3-6	194	Mar	369	18	4282	206
Manor Lodge Warrior's Becky	#6-5	189	Mar	666	32	5294	248

LINDSTRAND, HARRY & DOROTHY McAFEE, McAFEE FARMS, BLUFFTON, IND.

McAfee Farms Foremost Quarosa	3-2	305	May	363	21	8946	495
McAfee Farms Foremost Qualicia	3-0	272	Nov	747	39	9390	461
McAfee Farms Foremost Prudence	2-2	365	Jul	514	24	10810	527
McAfee Farms Foremost Rebecca	2-1	365	Aug	578	33	8823	468
McAfee Farms Foremost Rosalie	2-5	226	Nov	944	44	9034	400
McAfee Farms Foremost Kristine	2-3	162	Nov	954	48	6057	294
s. Foremost J.C.'s Pilgrim		d. McAfee Farms Foremost Holly					
McAfee Farms Foremost Alice	2-3	127	Nov	860	41	4554	209
s. Foremost J.C.'s Pilgrim		d. McAfee Farms Foremost Alicia					
McAfee Farms Foremost Suzette	2-5	44	Nov	1431	52	2019	78
s. Foremost J.C.'s Pilgrim		d. McAfee Farms Foremost Quoquet					
McAfee Farms Foremost Quafodil	2-4	68	Nov	1191	51	2770	122
s. Foremost J.C.'s Pilgrim		d. McAfee Farms Foremost Quilla					
McAfee Farms Foremost Artist	2-2	74	Nov	1040	43	2589	114
s. Foremost J.C.'s Pilgrim		d. McAfee Farms Foremost Quarosa					

McFARLAND, SAM B. & BENNETT, BALLARD, ROBIN ROOST FARMS, LEBANON, TENN.

Robin Roost Ruby	9-6	83	Dec	1434	57	3756	158
s. Klondike Luxor		d. Pondale's Feach					
Robin Roost Valors Sallie	5-3	305	Dec	179	11	8343	478
Station Camps V Lou	4-10	101	Dec	1177	51	4277	194
s. Fairlawn Performer's Valiant		d. Maple Grove Penelope					
Robin Roost Rexs Fay	4-5	90	Dec	826	41	2907	139
s. Riegeldale Emory's Rex		d. Hamlet's Fay					
Hamhurst Bayards Carrie	3-0	305	Nov	490	27	9226	470
Robin Roost Valors Bess	3-11	106	Dec	1193	46	4359	180
s. Fairlawn Actor's Valor		d. Harpeth River Bessie					
Robin Roost Valors Chesterkay	3-3	305	Dec	531	29	10838	558
Robin Roost Rexs Helena	2-8	305	Sep	587	36	7622	453
Mo La Jac Carols Hilda	3-5	79	Dec	801	41	2301	119
s. Quail Roost No Max Carol		d. Mo La Jac Hilda					
Bayville Socute Bountiful	2-4	305	Oct	119	6	9079	449
Mo La Jac Virginians Electra	2-7	214	Dec	773	44	6376	344
Pondales D Beauty Queen	2-5	232	Dec	603	31	5779	264
s. McDonald Farms D. Legacy		d. Pondale's Image Queen					
Robin Roost Rexs Pride	2-4	214	Dec	556	33	5669	304
Howhamba Resolutes Wanda	2-6	68	Dec	788	44	1961	102
s. Walker Farms Resolute		d. Belmont View Laddie's Windy					
Robin Roost Rexs Ruby Lee	2-9	305	Aug	320	17	6694	353
Robin Roost Rexs Feach	2-9	305	Aug	390	21	5431	287
Robin Roost Rexs Beauty	2-5	305	Aug	511	34	6100	342

McNAUGHT, GERTRUDE, ROLLING ACRES FARMS, ELGIN, ILL.

Cardinal Sue of Nimble Lane	7-11	365	Oct	488	26	17865	882
Leeside Champion Solitaire	6-11	313	Nov	813	47	16349	840
Norgerts A Queenida	2-5	223	Nov	1021	50	9296	401
Norgerts Royal Shirl	2-2	227	Nov	958	46	8686	377
Norgerts Royal Marygold	2-1	241	Nov	797	45	7841	391
Char Lane E Nancy	3-8	365	Sep	683	36	18045	866
Norgerts Royal Dewdrop	2-4	365	Sep	128	8	9197	535
Norgerts Scotsman Ramona	2-3	305	Jul	88	5	8285	445

MISTR, A. & SONS, MIDVIEW FARMS, RICHMOND, VA.

Bentons Lucky Nora	11-3	272	Oct	639	30	9968	452
Midview Hermes Nina	4-7	164	Oct	741	33	6133	253
Midview Billys Bess	2-8	205	Oct	713	34	6060	273
Midview Billys Nina	2-8	204	Oct	673	33	5870	269
Midview Billys Sarah	2-7	190	Oct	686	32	5839	258
Midview Billys Daisy	2-9	178	Oct	686	35	5654	256
Midview Billys Sally	2-7	188	Oct	696	37	6591	296
Shady Rest Blazes Helena	#3-9	360	Jun	333	20	7620	367

MOFFAT, ROBERT Y. & SON & GRACE E., GRAYCE FARMS, DALTON, PA.

¶Grayce Farms F P Shirley	7-3	116	Nov	1707	93	6707	338
s. Fairlawn F. P. Jethro		d. Green Acres V. C. Shirley					
¶Damian Daitor	7-0	91	Nov	1964	100	6355	286
s. Damian Victor of Ridglydale		d. Heartsease Butterfat Daisy					
¶Grayce Farms Patier	8-8	254	Nov	1197	71	13002	679
¶Grayce Farms J Gentle	#6-1	274	Oct	166	10	8444	437
¶Grayce Farms F S Millie	6-2	286	Nov	964	56	12726	709
¶Haddons M Ida	5-9	365	Nov	759	38	23432	994
¶Beaverkill Gay	6-0	239	Nov	921	43	10009	437
¶Grayce Farms Cavaliers Jackie	5-6	362	Nov	467	30	15645	811
¶Grayce Farms Fs Enchantress 2d	5-4	311	Nov	545	31	12461	624
¶Grayce Farms Du Merrily	5-6	153	Nov	1117	62	6651	322
s. Grayce Farms G. Duke		d. Grayce Farms F. S. Merrily					
¶Grayce Farms G Invor	4-10	360	Nov	542	33	13745	689
¶Beaverkill Glow	5-3	204	Nov	1100	51	8492	378
¶Elmwood Princes Fabelle	4-9	304	Nov	729	40	12298	565
¶Elmwood Princes Janet	4-10	275	Nov	1226	60	15855	751
¶Beaverkill Dorothy	4-9	297	Nov	983	55	12973	629
¶Damian Victors Leza	4-10	305	Nov	781	49	16437	936
¶Grayce Farms Pre Elsa	4-9	365	Nov	187	12	12770	781
¶Damian Victors Darling	4-9	308	Nov	748	45	11592	658
¶Grayce Farms Pre Prima	4-8	350	Nov	701	49	14328	817
¶Grayce Farms Pre Ataris	4-9	244	Nov	383	24	6935	417
¶Grayce Farms J Irso	4-5	333	Nov	555	33	13188	682
¶Grayce Farms Pre Beth	4-11	149	Nov	839	44	5120	268
¶Char Lane Princes Barbara	4-10	239	Nov	814	40	9357	460
¶Pebblebrooks H Tulip	3-11	285	Nov	862	59	11834	741
¶Grayce Farms Pre Mirthful	4-8	149	Nov	924	47	5577	278
¶Grayce Farms Pre Charm	4-10	119	Nov	865	50	4283	230
s. Grayce Farms Prediction		d. Grayce Farms F. S. Charm					
¶Gryace Farms Pre Violet	4-4	296	Nov	442	30	10333	601
¶Grayce Farms Princess Pre	4-3	258	Nov	721	40	10075	558
¶Grayce Farms Prim J Shirley	4-5	149	Nov	1039	55	6573	308
¶Grayce Farms L Bough	3-10	340	Nov	305	15	12593	573
¶Grayce Farms Pre Bette	4-4	122	Nov	1212	65	5348	287
s. Grayce Farms Prediction		d. Grayce Farms J. Bette					
¶Grayce Farms Fe Regina	4-1	204	Nov	757	38	7042	345
¶Grayce Farms F P Albie	3-11	275	Nov	537	32	8911	488
¶Grayce Farms Pre Mc J Elsa	4-2	133	Nov	1221	69	6079	317
¶Rob Gray Pre Beda	3-11	256	Nov	674	37	8887	460
¶Grayce Farms Pre Millie	3-11	202	Nov	1004	58	8670	488
¶Grayce Farms G Florrie	3-1	365	Dec	448	28	16634	927
¶Grayce Farms J Prim Shirley	2-7	365	Nov	577	31	12608	622
¶Grayce Farms K Vannie	2-7	322	Nov	345	19	10884	487
¶Grayce Farms Fe Elsa	2-4	365	Dec	75	4	12935	709
¶Grayce Farms Hi Vannie	2-5	332	Nov	545	27	9379	422
¶Grayce Farms Hi Mitzie	2-3	331	Nov	641	35	10381	536
¶Grayce Farms Hi Madge	2-3	335	Nov	461	29	9853	579
¶Grayce Farms V Dora	2-4	292	Nov	789	39	9967	444
¶Grayce Farms Fe Glow	2-4	286	Nov	938	46	11773	535
¶Grayce Farms Fe Leza	2-3	317	Nov	564	39	9882	571
¶Grayce Farms Fe Le Dixie	2-3	286	Nov	730	39	9703	461
¶Grayce Farms Kings Elsa	2-3	275	Nov	812	45	9021	430
¶Rob Gray Prim Gran	2-3	275	Nov	378	23	7523	387
¶Grayce Farms Princes Winsome	2-1	277	Nov	821	42	10221	465
¶Grayce Farms Viceroy Victoria	2-3	114	Nov	1099	62	4092	226
s. Langwater Viceroy		d. Damian Golden Victoria					
¶Grayce Farms Du Meriam	#5-2	135	Sep	562	19	4819	195
¶Damian Bettor	#4-11	302	Oct	171	11	11774	664
¶Grayce Farms J Donalette	4-4	365	Oct	190	11	10580	633
¶Spencers Princess Ann	4-2	365	Oct	92	5	15144	735
¶Grayce Farms F P Daffie	#3-10	158	Oct	682	41	5934	313
¶Grayce Farms G F S Eudora	#3-3	253	Oct	572	33	8346	450
¶Rob Gray F P Novel	2-1	365	Oct	671	43	12726	664
¶Grayce Farms B Dixie	#2-4	241	Oct	495	27	8305	388
¶Grayce Farms K Victoria	#2-4	330	Sep	393	28	9516	595

NEW JERSEY AGRICULTURAL EXPERIMENT STATION, SUSSEX, N. J.

NJES Forward Teresina Yvette	2-11	305	Jul	344	15	9917	417

PACK, GEORGE T., LAUXMONT FARMS, WRIGHTSVILLE, PA.

Jupiters Golden Bathsheba	8-9	352	Nov	297	14	15016	683
¶Rubob Baby	#8-4	266	Oct	1311	64	14397	644
¶Lauxmont Maxim Dimity	8-0	305	Nov	359	16	17054	772
¶Lauxmont Sweet Chariot	#7-9	297	Oct	891	45	13897	621
¶Lauxmont Levity Diadem	7-11	247	Nov	741	40	11902	547
¶Cool Runs Fames Donna	7-1	339	Nov	830	44	18423	834
¶Delights Della of Guernside	#6-4	290	Oct	547	32	10944	568
¶Zeuss Golden Artemis	#6-0	297	Oct	822	46	13279	697
¶Blazes Lady Alice	5-2	305	Oct	405	22	13247	592
¶Spartans Golden Buddelia	#5-7	201	Oct	1079	57	10026	491
¶Hamilton County Noble Janet	#5-3	288	Oct	697	41	11152	648
¶Lauxmont Fashions Pelisse	#4-8	256	Oct	922	46	12849	571
¶Lauxmont Benivetums Zilla	#4-6	288	Oct	974	44	14049	614
Lauxmont Benivetums Caresse	4-5	305	Nov	253	16	8905	481
¶Lauxmont Actors Marie	#4-1	267	Oct	609	30	11258	460
¶Lauxmont Actors Diana	#4-7	41	Oct	1931	84	2444	112
s. Fairlawn Actor's Royal		d. Falconwood's Golden Diana					
¶Lauxmont Actors Venus	#4-4	56	Oct	1662	68	2832	117
s. Fairlawn Actor's Royal		d. Apollo's Golden Venus					
¶Graceland Steadfasts E Jeanie	4-3	164	Sep	1096	73	7605	373
¶Lauxmont Maxim Nylon	3-6	190	Nov	982	56	9021	476
¶Lauxmont Actors Preen	#3-0	286	Oct	664	35	11505	561
¶Lauxmont Maxim Harateen	#3-1	245	Oct	615	39	8210	446

¶Lauxmont Actors Ballerina	#3-4	109	Oct	769	34	3666	150
¶Lauxmont Maxim Bombazine	#3-1	172	Oct	1038	55	8271	379
¶Lauxmont Actors Prologue	2-2	365	Nov	120	6	15897	655
¶Lauxmont Actors Juliet	2-2	305	Oct	166	9	10590	471
¶Spring Knoll Supreme Gay	2-6	305	Sep	340	21	10959	648
RHODENBAUGH, W. W., RHODENBAUGH RANCH, CALDWELL, IDAHO.							
Rhodenbaughs Alyssum	#12-4	174	Nov	384	14	4887	201
Rhodenbaughs Princess Rosalie	9-10	290	Dec	284	15	8443	406
Rhodenbaughs Princess Rose	9-5	30	Dec	1020	46	1020	46
s. Beauty's Topsy Prince		d. Rhodenbaugh's Moss Rose					
Rhodenbaughs Princess Pansey	7-8	281	Dec	549	31	8284	426
Rhodenbaughs Syringas Poppy	5-6	305	Nov	340	19	8232	439
Rhodenbaughs Kilarney Rose	5-7	207	Dec	537	26	6055	266
Rhodenbaughs Phyl Rose Tulip	#4-6	214	Nov	264	17	4876	251
Rhodenbaughs Sage Rose	5-0	46	Dec	1026	52	1529	77
s. Rhodenbaugh's Sage of Viola		d. Rhodenbaugh's Prince's Rosalie					
Rhodenbaughs Phyl Rose Amole	3-8	365	Dec	236	12	9125	427
Rhodenbaughs Phyl Rose Daisy	4-4	99	Dec	761	35	2970	140
s. Rhodenbaugh's Phylman		d. Rhodenbaugh's Evening Star					
Rhodenbaughs Phyl Rose Poppy	3-9	122	Dec	509	24	2669	125
s. Rhodenbaugh's Phylman		d. Rhodenbaugh's Syringa's Poppy					
Rhodenbaughs Phyl Rose Cherry	#2-3	297	Oct	194	10	6712	319
Rhodenbaughs Phyl Rose R Rosa	2-7	150	Dec	412	23	2929	145
s. Rhodenbaugh's Phylman		d. Rhodenbaugh's Prince's Rosalie					
Rhodenbaughs Phyl Rose Daphne	2-3	245	Dec	523	31	6410	330
Rhodenbaughs Phyl Rose Alysa	2-0	194	Dec	272	13	2912	146
Rhodenbaughs Phyl Rose Lily	2-1	184	Dec	461	25	3337	152
Rhodenbaughs Penny Royal	2-1	192	Dec	506	24	4865	220
Rhodenbaughs Phyl Rose R Pink	2-0	191	Dec	338	19	3376	175
Rhodenbaughs Rosemary	6-1	305	Aug	388	17	9761	475
SMITH, I. M., MAR MAC FARMS, KINARDS, S. C.							
Coopers Susan Bell	5-8	180	Sep	621	35	5647	292
s. Klondike Hollibright		d. Cooper's Dinner Bell					
IMS La Noces Maxim Glow	4-9	305	May	136	8	7417	398
Mar Mac La Noces Actress	3-11	305	Jun	76	4	7237	400
Mar Mac La Noces Fay	4-5	214	Sep	601	36	6651	362
Mar Mac La Noces Bonnie	3-11	305	Jul	692	36	9466	511
Mar Mac La Noces Girly	3-10	305	Jun	42	2	6926	340
Mar Mac Leaders Maxim Ann	3-5	305	Jun	9		6973	369
Mar Mac Leaders Queen	3-10	107	Jul	1353	63	4873	229
s. Quail Roost Master Leader		d. IMS Raymost Queen					
Mar Mac Leaders Beauty	2-11	305	May	77	5	6658	362
Mar Mac Noble Actress	3-3	210	Jul	833	38	6730	283
Mar Mac Leader Petunia	3-3	163	Jul	904	42	5235	243
Mar Mac Noble Kathryn	3-4	203	Sep	1046	64	9787	490
Mar Mac Leaders Donita	3-0	274	Sep	569	37	8843	508
Mar Mac Noble Faithful	2-8	305	Jul	19		8007	360
Mar Mac Noble Gracy	2-4	305	Jul	12		7576	404
Mar Mac Bommers Fairy	2-2	305	Jun	126	6	7721	377
SMOCK, KENNETH, MR. & MRS., KENVER FARM, INDIANAPOLIS, IND.							
Shona Vicky	#6-11	220	Mar	312	10	5209	236
Shona Fernette	6-6	305	Jul	67	2	8627	357
Shona Nancy	7-1	192	Nov	728	32	7923	346
s. Coldspring's Hardwick's Pilot		d. Shona Fancy					
Green Meads Princess Sara	7-2	305	Jun	328	16	6920	334
Henslee Farms Pren Delicia	5-1	365	Jul	84	3	9291	395
Hunterdale Masters Elida	#4-2	246	Mar	432	26	4255	240
Kenver Noble Goldie	4-5	305	Apr	343	18	6868	289
Hermitage View Laddies Rita	3-7	305	May	296	17	6800	341
Ideals Marshalls Ida	4-8	365	Jun	167	9	8323	391
Hullwood Queen Columbine	4-0	305	Jul	512	25	8994	421
Hullwood Queen Molly	3-9	283	Nov	182	11	7347	366
s. McDonald Farms King Karol		d. Wey Acres Levity Molly					
Kenver Coronets Violet	2-4	305	Aug	425	20	7581	352
Kenver Harmonys Virginia	2-2	305	Oct	161	9	7002	357
Kenver Ritas Arietta	2-3	128	Nov	593	29	3453	153
s. Fairlawn Actor's Patriot		d. Hermitage View Laddie's Rita					
Hermitage View Laddies Rita	4-7	132	Nov	772	42	4389	225
s. Sky Brook Brill Laddie		d. Lynbeth's Squire's Arietta					
Ideals Marshalls Ida	5-11	94	Nov	993	51	3552	174
s. Ideal's Marshall Lad		d. Ideal's Lord Kent's Ida					
Hullwood Queen Molly	#2-8	279	Oct	184	9	6340	312
KenVer Fernette's Lue	#2-1	245	Feb	234	9	3704	151
Shona Nancy	#6-2	234	Feb	517	25	7247	311
SONNABEND, A. M., FAIRLAWN FARMS, MILLIS, MASS.							
Fairlawn Peers Holly	7-1	219	Nov	1058	62	9918	510
Fairlawn Hornets Karena	7-2	179	Nov	961	41	7311	311
Fairlawn Hornets Memoir	6-6	228	Nov	952	44	9112	436
Fairlawn Actors Lustre	6-6	128	Nov	1019	49	5173	247
s. Fairlawn Peerless Actor		d. Riegeldale King's Ladyship					
Fairlawn Actors Princess	6-2	170	Nov	1146	50	7803	368
Fairlawn Actors Linaria	6-0	214	Nov	1149	68	9625	516
Fairlawn K Leagrette	6-4	37	Nov	1278	61	1545	74
s. Fairlawn H. Eastern King		d. Fairlawn Peerless Egrette					
Fairlawn Actors Quality	4-10	365	Nov	87	4	13590	683
Fairlawn K Moonbeam	4-8	190	Nov	1204	60	8509	407
Fairlawn Actors Mistletoe	4-3	365	Nov	754	47	14285	770
Basquaerie Majestic Beryl	5-2	55	Nov	1522	71	2836	133
s. Basquaerie Melba's Majestic		d. Sun-Blest Farms Crystal					
Fairlawn K Courteous	4-9	52	Nov	1307	66	2293	116
s. Fairlawn H Eastern King		d. Pine Manor Courtesy					
Pine Hill Peerless Rosie	4-6	58	Nov	1332	66	2681	131
s. Sportsman's Earnest Peer		d. Lottie's Princess Anne Rose					
Fairlawn Actors Brightness	3-11	248	Nov	926	52	10100	497
Fairlawn Actors Dairybelle	4-4	17	Nov	879	50	879	50
s. Fairlawn Peerless Actor		d. Riegeldale Melba's Dairymaid					
Dunwalke R Gala	3-6	158	Nov	719	40	5270	273
Fairlawn K Choice	3-6	289	Nov	1019	60	12225	647
Fairlawn Actors Ladyslipper	3-4	260	Nov	831	55	8182	469
Fairlawn Actors Dancer	3-8	132	Nov	1430	58	6577	291
s. Fairlawn Peerless Actor		d. Fairlawn K. Ballerina					
Fairlawn K Memette	3-6	80	Nov	1220	62	3146	135
s. Fairlawn H Eastern King		d. Fairlawn Hornet's Memoir					
Fairlawn Actors Duchess	2-4	348	Nov	468	27	8388	439
Fairlawn K Sparkle	2-3	365	Nov	122	9	7609	485
Fairlawn K Chic	2-3	332	Nov	928	60	11732	655
Fairlawn Princes Milkmaid	2-5	250	Nov	750	50	7660	418
Fairlawn Actors Carmen	2-4	176	Nov	886	39	6211	271
Fairlawn Actors Evergreen	2-3	192	Nov	650	37	4643	247
Fairlawn Actors Memory	2-5	129	Nov	855	47	4113	197
s. Fairlawn Peerless Actor		d. Fairlawn Hornet's Memoir					
Fairlawn Princes Mignonette	2-3	129	Nov	894	42	4248	180
s. Fairlawn Glory's Prince		d. Fairlawn K. Memo					
Fairlawn Peers Silver Queen	#6-7	254	Oct	230	12	10226	519
Fairlawn Actors Prima Donna	#5-11	334	Oct	633	39	10478	521
Fairlawn K Faith	2-5	365	Oct	679	42	12107	631
Fairlawn Actors Gloriosa	2-5	365	Oct	240	13	11606	588
Fairlawn K Violet	2-3	365	Oct	170	11	10236	572
Flying Horse Harmonys Betsey	#2-5	261	Oct	492	32	6973	381
Fairlawn K Leagrette	5-3	365	Sep	525	34	11458	665
Fairlawn Actors Dairybelle	3-4	305	Sep	271	19	11500	635
STEVENS, J. P., JR., MR. & MRS., QUAKER HILL FARM, SOUTH PLAINFIELD, N. J.							
Kilmac B Lily	11-3	305	Sep	304	16	9198	401
Quaker Hill Ada	#9-10	291	Apr	350	18	8093	416
Quaker Hill Ethelyn	8-11	305	May	58	3	7129	377
Quaker Hill Hera Foam	8-9	305	Jun	195	11	5498	297
Quaker Hill Priscillas Pussy	6-8	191	Nov	443	21	4564	244
s. F. P. F.'s Highland Merrimac		d. Quaker Hill Priscilla					
Quaker Hill Merry Edith	#4-10	245	Apr	8		3522	175
Quaker Hill Easter Lily	5-2	193	Nov	400	21	4289	186
s. F. P. F.'s Highland Merrimac		d. Kilmac B. Lily					
Quaker Hill Tam O Shanter	4-7	305	Sep	225	12	6030	281
Quaker Hill Shirley Anne	#3-11	304	Aug	209	14	7551	403
Quaker Hill Ruth	3-8	305	Aug	248	11	7721	412
Quaker Hill Catherine	4-1	253	Nov	249	16	7263	353
s. Evanbrook's Leader		d. Quaker Hill Sally					
Quaker Hill Jolly	4-1	244	Nov	420	22	6185	338
s. Evanbrook's Leader		d. Kilmac Peerless Merry					
Quaker Hill Elaine	4-2	207	Nov	392	20	4471	238
s. F. P. F.'s Highland Merrimac		d. Kilmac B. Lily					
Quaker Hill Pamela	3-2	197	Nov	522	29	4542	226
s. Quinton Maxim's Kale		d. Quaker Hill Sally					
Ideals Predictions Lady Kent	3-0	305	Jul	185	10	3738	197
Quaker Hill Nellie	2-1	173	Nov	477	23	3580	164
s. Mulhocaway Butterfat Hollirex		d. Quaker Hill Ethelyn					
Quaker Hill Julia	2-1	163	Nov	477	24	2864	135
s. Mulhocaway Butterfat Hollirex		d. Quaker Hill Hera Foam					
Quaker Hill Lady	2-0	205	Oct	323	19	3265	168
s. Gwynllan Junior		d. Quaker Hill Sally					
Quaker Hill Catherine	2-9	305	Oct	76	5	7211	366
Quaker Hill Easter Lily	4-0	305	Jan	167	11	6194	323
Quaker Hill Elaine	3-1	305	Feb	47	3	5168	261
Quaker Hill Jolly	3-1	305	Feb	49	3	6397	334
Quaker Hill Priscilla's Pussy	5-8	305	Mar	136	8	4054	179
STONE, ROBERT G., GREAT HILL FARM, MARION, MASS.							
Great Hills Heloise	3-5	305	Jun	433	21	9276	452
Great Hills Hattie	3-5	305	Sep	116	6	7882	444
Great Hills Amthest	3-5	263	Nov	728	33	8396	376
Great Hills Audrey	3-5	178	Nov	980	46	6298	280
s. Forges Great Hill Admiral		d. Great Hill's Cassie Belle					
Great Hills Arathusa	3-3	208	Nov	617	32	5936	292
s. Forges Great Hill King		d. Great Hill's Caroline					
Great Hills Angie	3-5	91	Nov	1192	48	3885	148
s. Forges Great Hill Admiral		d. Great Hill's Hostess					
Great Hill's Alena	3-5	305	Apr	334	19	8267	407
Great Hill's Aurelia	3-4	305	Apr	354	22	7541	387
Great Hill's Hedy	3-3	305	Apr	150	8	8096	435
STRINGFELLOW, W. B. & SON, HILLBRIGHT FARMS, CHESTER, S. C.							
Hillbright Noble Gladness	3-8	304	Nov	328	19	8409	383
Hillbright Farms Merry Maid	3-10	170	Sep	925	38	6802	301
s. McDonald Farms Pre Old Guard		d. Pleasant View Ace's Gertrude					
Hillbright Hannah	2-11	305	Aug	350	16	7278	328
Hillbright Royal Duchess	3-1	305	Oct	124	6	10376	503
Hillbright Beth	2-11	305	Aug	479	23	9064	451
Hillbright Freida	3-0	305	Sep	388	17	8738	357
Hillbright Royal Brightness	3-0	305	Oct	270	13	11717	558
Hillbright Royal Lida	3-2	304	Nov	624	40	8008	410
Hillbright Dot Faithful	3-1	305	Sep	367	19	9242	518
Valentine of Woodside Farm	2-7	305	Aug	453	20	7577	366
Milkmaid of Woodside Farm	2-8	305	Sep	612	30	7740	365
Hillbright Predictors Fancy	2-5	305	Jul	485	25	7489	392
Hillbright Predictors Loxy	2-7	305	Nov	492	30	7825	399
Hillbright Predictors Queen	2-6	305	Nov	253	15	6956	391
Hillbright Coronet Belle	2-5	305	Oct	665	38	8082	420
Hillbright Red Rose	2-4	305	Sep	685	32	8481	382
Pollys M Clara	2-4	305	Aug	130	6	8419	430
Hillbright Predictors Constance	2-4	305	Nov	6		6829	344
Hillbright Festival Girl	2-2	305	Sep	565	27	8091	379
Hillbright Happy Lass	2-4	300	Nov	614	38	8497	449
Hillbright Predictors Patsy	2-4	256	Nov	663	41	6740	321
s. Grand View B. Predictor Premier		d. Hillbright Coronet Glorious					
Hillbright Lucky Pat	2-4	267	Nov	688	40	7947	342
Hillbright Maxim Maid	3-8	122	Nov	790	45	4013	200
s. Hillbright Maxim Major		d. Hillbright Maxim Mary					
Hillbright Predictors Jackie	2-1	285	Nov	629	39	7104	365
Hillbright Farms Hallie	1-11	260	Nov	716	40	7471	356
STROUD, L. E., ESTATE, SUNSHINE FARM, GREAT FALLS, S. C.							
Sunshines Lucky Iva	8-7	365	Aug	176	9	10602	578
Sunshines Maxkings Vella	5-3	183	Nov	728	41	6556	323
s. Sunshine's Lucky Maxking		d. Pecan Hill's Veleanor					
Stroudcrest Pipers Toney	4-3	305	May	278	12	7962	374
Sunshines Champion Lola	4-9	205	Nov	830	47	6941	355
s. Stroudcrest Maxim Champion		d. Sunshine's Lucky Liza					
Sunshines Fore Lady	3-8	305	May	538	28	10529	518
Golden Glow Ace Hulda	#2-8	299	May	507	29	7398	358
Sunshine Foreman Margo	#3-6	162	Aug	764	42	4778	254
s. Clear Springs' Majesty Foreman		d. Sunshine's Lucky Martha					
Sunshine Noble Laurie	3-6	240	Nov	870	36	9336	412
s. Sunshine's Martha's Noble		d. Sunshine's Lucky Laurie					
Sunshine Maxking Grace	3-6	226	Nov	519	30	6753	321
s. Sunshine's Lucky Maxking		d. Sunshine's Lucky Grace					
Sunshine Maxking Nancy	3-3	264	Nov	627	31	9055	428
s. Sunshine's Lucky Maxking		d. Sunshine's Viscount's Nan					
Sunshine Maxking Lilly	2-7	305	May	422	22	5673	283

Sunshine Maxking Maid	2-9	305	Sep	256	15	7558	423	
Sunshine Noble Della	2-8	365	Jul	523	26	10673	514	
Sunshine Maxking Minnie	3-3	261	Nov	585	35	8337	479	
s. Sunshine's Lucky Maxking		d. Sunshine's Viscount's Marcella						
Sunshine Bright Dell	2-2	365	Sep	186	9	10432	476	
Sunshine Jurymans Gilda	2-8	246	Nov	667	31	7599	367	
s. Dinsmore Juryman		d. Dinsmore Lady Geromina						
Sunshine Noble Theda	2-11	124	Nov	743	38	3476	166	
s. Sunshine's Martha's Noble		d. Sunshine Champion Tesla						
Sunshines Pedros Celia	2-5	305	Oct	539	36	8696	481	
Sunshines Pedros Doll	2-0	365	Aug	867	41	11503	548	
Sunshines Maxking Betty	2-4	305	Oct	516	29	7862	398	
Sunshines Maxking Winnie	2-4	304	Nov	473	27	7084	368	
s. Sunshine's Lucky Maxking		d. Sunshine's Viscount's Winnie						
Sunshines Pedros Viola	2-1	305	Oct	622	31	9018	451	
Sunshine Bright Rose	2-3	92	Aug	753	28	2634	100	
s. Locust Grove I. Brightsun		d. Sunshine Maxking Rosebud						
Sunshine Noble Betsy	2-3	124	Nov	720	33	3680	166	
s. Sunshine's Martha's Noble		d. Sunshine's Maxking's Bella						
Sunshine Pedros Edith	1-11	151	Nov	812	43	4732	234	
s. Riegeldale Ben's Pedro		d. Cesor Maxim's Edith						
Sunshine Pedros Desire	2-0	103	Nov	696	38	2744	137	
s. Riegeldale Ben's Pedro		d. Sunshine's Fore Doris						
Sunshines Fore Lady	4-8	123	Nov	1127	59	5569	272	
s. Clear Springs' Majesty Foreman		d. Sunshine's Maxking's Lady						
Golden Glow Ace Hulda	3-8	128	Nov	990	53	5056	231	
s. Quail Roost Golden Ace		d. Golden Glow Noble Honora						
UNZ, RODNEY O., HIGHFIELD FARM, SHARON, CONN.								
Highfield Royal Skilla	8-10	358	Nov	1038	51	18066	763	
Highfield Financiers Rose	#7-9	294	Aug	528	30	10678	582	
Highfield Financiers Celesta	8-3	216	Nov	1039	62	9201	431	
Highfield Princes Juno	7-6	189	Nov	1200	55	9694	472	
Highfield W Sharon	4-3	294	Nov	701	37	10950	521	
Highfield S Cheryl	#4-3	301	Aug	534	25	8561	401	
Highfield Watchfuls Carolyn	3-11	261	Nov	808	51	8352	476	
Highfield Watchful Anniversary	3-7	357	Nov	933	51	12640	620	
Highfield Watchful Charlotte	4-1	114	Nov	862	43	4062	224	
s. Fairlawn King's Watchful		d. Highfield Financier's Celesta						
Highfield Watchful Patsy	3-5	308	Nov	628	43	8458	508	
Highfield Watchful Jane	3-6	248	Nov	742	44	8765	430	
Highfield Watchful Charity	3-6	142	Nov	926	58	5241	294	
s. Fairlawn King's Watchful		d. Highfield S. Carol						
Highfield Kings W Jeannette	2-11	328	Nov	547	42	8222	566	
Highfield K W Chita	2-4	324	Nov	782	46	10512	515	
Highfield K W Judy	2-3	339	Nov	733	44	9865	496	
Highfield K W Suzette	2-8	281	Nov	700	39	7670	431	
Highfield K W Rosy	2-6	289	Nov	871	60	9768	476	
Highfield K W Clara	2-3	205	Nov	780	46	6397	324	
Highfield K W Orchid	2-4	81	Nov	1172	72	3266	181	
s. Fairlawn King's Watchful		d. Highfield Financier's Cherry						
Highfield K W Cremona	1-10	101	Nov	764	51	2982	168	
s. Fairlawn Kings Watchful		d. Highfield Financier's Celesta						
Coronation Juliet	11-11	290	Sep	764	49	10441	581	
Highfield Princes Belinda	#7-5	334	Sep	605	24	12029	492	
VALLEY GEM FARMS, ARLINGTON, WASH.								
Valley Gem Tiptoe	6-7	305	Apr	157	13	8386	482	
Valley Gem Wampum	5-5	365	Jun	48	2	11045	507	
Valley Gem Tumerik	4-11	305	Oct	481	25	10469	513	
Valley Gem Madeline	#4-10	290	Sep	159	9	8078	424	
Valley Gem Fine Lady	#3-6	336	Apr	307	18	8514	465	
Valley Gem Tutti Frutti	3-6	365	Jun	569	31	11103	545	
Valley Gem Gladiola	3-10	365	Oct	496	28	14607	758	
Valley Gem Porters Helpmate	#3-4	350	Apr	123	7	7824	430	
Valley Gem Delphinium	3-6	305	Jul	522	30	8956	514	
Valley Gem Governess	3-6	305	Aug	94	5	7295	399	
Valley Gem Joy	3-0	365	May	239	14	7417	395	
Valley Gem June	#3-7	243	Sep	191	12	4802	268	
Valley Gem Royal Tansy	3-1	365	Sep	126	7	8988	495	
Valley Gem Fortunate	2-10	365	Jun	64	4	7842	478	
Valley Gem Steadfast Reliable	2-5	365	Apr	385	26	9098	500	
Valley Gem Mint	2-5	365	Apr	384	19	9831	468	
Valley Gem Trustworthy	3-3	221	Oct	957	53	7941	393	
s. Valley Gem Resolute		d. Valley Gem Confidence						
Valley Gem Frolic	#2-3	281	Jul	62	4	5778	349	
Valley Gem Farmerette	2-3	365	Sep	649	30	10941	526	
Valley Gem Royal Roxy	3-6	105	Oct	819	45	3296	166	
s. Royal Diadem of Aldarra		d. Valley Gem Hunter's Roxy						
Valley Gem Morningstar	2-5	365	Sep	313	18	9804	534	
Valley Gem Starliner	#2-6	276	Jul	103	6	5308	299	
Valley Gem Shawnee	2-5	305	Jul	495	29	7365	383	
Valley Gem Fivespot	2-8	205	Oct	812	53	6525	333	
s. Valley Gem Traveler		d. Valley Gem Moneyworth						
Valley Gem Lous Valerie	2-4	210	Oct	453	29	4375	239	
s. Western Glow Lou's Royal		d. Valley Gem Valerie						
Valley Gem Tiki	2-4	130	Oct	780	43	3980	177	
s. Valley Gem Resolute		d. Valley Gem Hannah						
Valley Gem Royal Tidy	2-5	189	Sep	805	45	5514	289	
s. Royal Diadem of Aldarra		d. Valley Gem Tidy						
Valley Gem M R Tatoo	2-5	209	Oct	863	43	7171	346	
s. Western Glow Maryann's Royal		d. Valley Gem Tatooed Lady						
Valley Gem Lous Competent	2-4	206	Oct	640	36	5581	272	
s. Western Glow Lou's Royal		d. Valley Gem Competent						
Valley Gem Beaus Heidi	2-4	83	Jun	790	41	2426	97	
s. Mulhocaway Butterfat Beau		d. Valley Gem Heidi						
Valley Gem Thrilling	2-3	164	Oct	520	35	3456	192	
s. Valley Gem Resolute		d. Valley Gem Alluring						
Valley Gem Mistress	2-3	158	Oct	471	27	3599	223	
s. Valley Gem Emperor		d. Valley Gem Pet						
Valley Gem Turquoise	2-2	170	Oct	798	46	5095	258	
s. Valley Gem Resolute		d. Valley Gem Lana						
Valley Gem Trusting	2-0	151	Oct	875	52	5020	250	
s. Valley Gem Resolute		d. Valley Gem Confidence						
Valley Gem Mignon	1-11	165	Oct	753	41	4609	224	
s. Valley Gem Emperor		d. Valley Gem Tiptoe						
VAN DYKE, A. A., VAN DYKE GUERNSEY FARMS, SAINT PAUL, MINN.								
Van Dyke Masters Lucky Lass	6-8	365	Jun	561	30	9816	493	
Van Dyke Levity Lassie	5-4	305	Jun	108	4	8545	375	
Van Dyke Drummers Dawn	3-11	241	Sep	529	24	7959	373	
Boy Drummers Lou	#2-7	350	Jan	69	4	6597	357	
Van Dyke Sheik I Patricia	2-5	305	Jul	251	12	6414	299	
Van Dyke Generals Goldie	#2-3	349	Aug	71	4	6076	307	
Van Dyke Sheik I May	2-3	365	Sep	26	1	7178	333	
Van Dyke Generals Ella Lady	2-2	365	Aug	352	17	7869	354	
Van Dyke H Lindsays Vivian	2-8	214	Sep	650	29	5966	276	
s. Locust Grove H. Lindsay		d. Van Dyke Master's Vivian						
Van Dyke H Lindsays Rosalie	#2-3	297	Aug	133	8	6894	348	
Van Dyke Generals Maggy	2-1	365	Sep	11		9004	411	
Van Dyke H Lindsays Rosealine	2-8	153	Sep	643	32	4225	193	
s. Locust Grove H. Lindsay		d. Van Dyke Master's Rosalie						
Van Dyke H Lindsays Index Lou	2-2	335	Sep	702	32	10474	461	
Van Dyke Generals Happy Girl	2-3	296	Sep	397	21	7149	353	
Van Dyke H Lindsay Break O Day	2-1	305	Jul	324	21	6251	302	
Van Dyke Lads Anna	2-6	183	Sep	642	33	4773	224	
s. Van Dyke General's Lad		d. Van Dyke Master's Anna						
Van Dyke Double General Rose	2-7	153	Aug	704	35	4108	228	
s. Van Dyke General's Lad		d. Van Dyke General's Rosseta						
Van Dyke Lads Ellen	#1-9	266	Apr	100	5	5424	264	
Van Dyke H Lindsays Rosetta	2-5	153	Sep	613	30	3769	176	
s. Locust Grove H. Lindsay		d. Van Dyke Sheiks Levity Rosetta						
Van Dyke H Lindsays Mary Lou	#2-3	218	Sep	213	8	4653	214	
Van Dyke Lads Caryl	2-2	222	Sep	579	34	5616	282	
s. Van Dyke General's Lad		d. Van Dyke Levity Caryl						
Van Dyke H Lindsays Lucy	2-2	183	Sep	457	21	3524	159	
s. Locust Grove H. Lindsay		d. Van Dyke Sheik's Lucy						
Van Dyke Lads Sequel	#2-1	216	Sep	4		4678	226	
Van Dyke Drummers Gold	#2-1	184	Aug	229	10	4326	196	
s. Haven Hill Boy Drummer		d. Van Dyke General's Gold						
Burton Lane Rockets Wistaria	2-2	184	Aug	652	28	4967	220	
s. McDonald Farms Ideal Rocket		d. Burton Lane Romulus Royal Anne						
Van Dyke H Lindsays Pet	2-1	243	Sep	431	22	5228	249	
Van Dyke Generals Kay	#1-11	214	Sep	227	9	4106	171	
s. Flying Horse Lady's General		d. Van Dyke Drummer's Gem						
Van Dyke Pipers Judy	1-11	214	Sep	279	14	3970	194	
s. Walker Farms Piper Satellite		d. Van Dyke Sheik's Judy						
Van Dyke H Lindsays Double Vi	2-3	51	Sep	645	21	1138	37	
s. Locust Grove H. Lindsay		d. Van Dyke Master's Double Vivia						
Van Dyke Lads Janice	1-7	222	Sep	534	28	4793	229	
s. Van Dyke General's Lad		d. Van Dyke Master's Janice						
WARD, CARROLL L., SR., LAKEMONT DAIRY, WINTER PARK, FLA.								
¶Lakemont Andys Caroline	3-9	337	Sep	487	26	8216	431	
¶Lakemont Master Flirt	3-0	365	Jul	142	7	7980	374	
¶Lakemont Andys Starlight	#3-2	344	Sep	315	14	7928	313	
¶Lakemont Andys Polly	2-9	305	Jul	430	22	7020	353	
¶Lakemont Peerless Peggie	2-7	305	Jun	8		5717	287	
¶Lakemont Andys Dot	2-6	305	Jun	445	19	5956	256	
¶Lakemont Andys Flash	2-3	276	Sep	653	28	6059	273	
¶Lakemont Andys Faithful	2-0	365	Sep	251	13	7424	369	
¶Lakemont Andys Gay	2-2	287	Sep	609	25	6594	258	
¶Lakemont Leaders Emma	1-10	305	Jul	98	5	3747	202	
¶Lakemont Andys Royal	2-1	248	Jun	661	35	5793	287	
¶Lakemont Midnight Gem	#1-11	300	Jul	135	7	5198	287	
¶Velda Butterfat Polly Abigail	2-2	305	Aug	226	12	6874	367	
¶Lakemont Andys Aggie	2-0	280	Sep	515	33	5982	296	
¶Lakemont Midnight Peg	#2-2	231	Sep	247	13	3436	142	
¶Lakemont Uhlans Winsome	2-3	124	Sep	748	34	3311	158	
s. Lakemont Victor's Uhlan		d. Belmont View Brilliant Winsome						
¶Lakemont Andys Dimple	1-8	284	Sep	504	30	5654	293	
¶Belmont View Hardwick Irada	2-0	119	Sep	1034	46	4264	172	
s. Grand View Daisy's Hardwick		d. Belmont View Bonwick's Irada						
WEHR, WADE N., BELLE VISTA FARM, NORTH LIMA, OHIO.								
Belle Vista B Kate	#5-8	300	Aug	689	32	10374	512	
Oberland Pre Christine	5-1	262	Sep	964	44	10576	429	
Woodlark Princess Bonnetta	3-5	305	Aug	301	14	9225	418	
Belle Vista K Contentment	2-9	305	Jul	903	47	10085	531	
Edinham Rosebud	2-1	301	Sep	603	26	7829	359	
Edinham Melba Amy	2-2	268	Sep	849	41	9245	410	
Patrina of The Twin Pines	#1-10	284	Aug	10		7081	325	
Constant Doretta	1-10	314	Sep	700	39	9138	450	
Belle Vista Perky Surprise	2-4	242	Sep	608	37	6458	352	
Belle Vista K Hilda	1-11	288	Sep	561	31	6674	336	
WESTERN GLOW FARMS, INCORPORATED, BOW, WASH.								
Lorna Ann of Lowden	7-8	365	May	245	14	12695	664	
Avalawn Erma	#7-9	276	Sep	265	13	11036	498	
Delphi Dell Lady Maxine	8-6	44	Oct	2022	88	2827	125	
s. Delphi Dell Max		d. Lady Luck of Delphi Dell						
Doris Roses Sally	8-4	207	Oct	1085	57	9422	448	
s. Brockwell's Prince		d. Byrne's Doris Rose						
Midway Jenifer	6-9	194	Oct	1199	65	8847	446	
s. Baker View King Phillip		d. Midway Maebell						
Western Glow Lana O War	4-4	365	May	200	11	13739	692	
Western Glow F Lillian	4-3	227	Oct	854	43	10518	501	
s. Coldspring's B. R. Forcaster		d. Western Glow Lil O'War						
Western Glow B R Miss Ideal	#4-4	285	Sep	206	11	9097	474	
Western Glow F La Vern	3-11	288	Oct	474	33	10182	568	
Theo Vale Flashy Leanora	4-1	305	Oct	310	18	11933	659	
Western Glow F Muriel	4-5	224	Oct	974	47	9653	450	
s. Coldspring's B. R. Forcaster		d. Western Glow Merry An						
Greenacres Lulabelle O'War	4-6	52	Oct	1826	74	3066	134	
s. Western Glow Mister O'War		d. Evergreen Lillian's Laura						
Western Glow F Gay Duchess	3-8	109	Oct	1177	63	5399	260	
s. Western Glow B. R. Forcaster		d. Western Glow Merry Duchess						
Western Glow F La Rue	2-6	365	Jun	118	5	10550	513	
Edgefield Kenyons Roseate	#2-4	236	Apr	711	40	6974	380	
Western Glow Dolly Duchess	2-2	268	Oct	878	48	8572	430	
s. Western Glow Lou's Royal		d. Western Glow Dutiful						
Western Glow F Beautiful Miss	2-4	119	Oct	817	46	3524	187	
s. Coldspring's B. R. Forcaster		d. Western Glow Butterfat Miss						
Western Glow Lana Lou	2-2	111	Oct	939	48	3836	186	
s. Western Glow Lou's Fame		d. Western Glow Lana O'War						
Western Glow Generals Marygold	2-2	110	Oct	971	52	3567	175	
s. Flying Horse Clara's General		d. Western Glow F. Marylou						
Butterton Dukes Coral	2-3	72	Oct	1008	54	2428	124	
s. Western Glow C. F. Duke		d. Butterton Master's Coral						
Western Glow F Masher Maiden	2-12	103	Oct	1091	58	3891	201	
s. Coldspring's B. R. Forcaster		d. Western Glow Royal Maid						
Pathways Robinette	#3-10	290	Sep	266	14	10339	534	

Western Glow F La Rue	3-10	34	Oct	1773	70	1935	77
s. Coldspring's B. R. Forcaster		d. Western Glow Lark O'War					
Avalawn Parilla	6-2	305	Apr	47	2	10600	603
River Road Royal's Debbie	6-9	305	Apr	460	28	10550	604
Western Glow F. Dona Duchess	2-3	365	Apr	472	27	8835	427
WIGHTMAN, ALICE K., TARBELL GUERNSEY FARMS, SMITHVILLE FLATS, N. Y.							
Winlochan Empress	6-9	305	Sep	464	28	10459	538
Tarbell Queen Minuet	6-11	102	Nov	1119	60	4569	221
s. Woodacres Supreme King		d. Tarbell Champion Minuet					
Tarbell Regal Wenonah	7-9	282	Nov	1306	67	16077	734
Tarbell Princess Dina Betsy	4-6	269	Nov	967	49	13503	640
Tarbell Romulus Ra-Bettina	4-7	177	Nov	616	30	5459	267
s. Coldspring's Romulus' Anchor		d. Tarbell Queen Ra-Bettina					
Tarbell Princess Lenda	4-7	156	Nov	819	41	5816	290
s. Woodacres Royal Nonpareil		d. Tarbell Dauntless Lenda					
Tarbell Lady Eula	3-3	365	Jul	61	3	8744	455
Tarbell Gallant Maureen	2-10	305	Jul	485	30	8210	466
Tarbell Noble Larue	2-9	365	Sep	98	5	8809	408
Tarbell Lady Betsy	2-6	365	Jun	472	21	9155	409
Tarbell Valroyal Lovely	3-3	262	Nov	596	35	6718	367
Tarbell Romulus Lelah	2-6	305	May	197	11	7483	384
Tarbell Countess Lana	3-3	250	Nov	790	41	8408	454
Tarbell Countess Lilac	2-5	365	May	591	34	9524	511
Tarbell Valroyal Vicki	3-7	123	Nov	925	47	4269	202
s. Tarbell Gallant Valroyal		d. Tarbell Bright Victoria					
Tarbell Valroyal Margold	3-8	78	Nov	872	50	2502	127
s. Tarbell Gallant Valroyal		d. Tarbell Romulus Margold					
Tarbell Valroyal Lilac	2-6	305	May	420	20	8234	393
Tarbell Valroyal Reverie	2-5	305	Jul	160	8	7792	399
Tarbell Noble Elanna	2-6	305	Aug	99	5	8844	402
Tarbell Valroyal Lustre	2-5	305	Jun	452	28	7225	410
Tarbell Gallant Diana	2-4	305	Jun	437	22	9102	420
Tarbell Brilliant Victorine	2-9	318	Nov	610	40	9217	518
Tarbell Brilliant Sibyl	3-3	120	Nov	875	40	4366	209
s. Midview Beauty's Blaze		d. Tarbell Gallant Sibyl					
Tarbell Baroness Viola	2-9	291	Nov	637	32	8397	412
Tarbell Brilliant Sandra	3-5	64	Nov	1014	51	2150	106
s. Midview Beauty's Blaze		d. Tarbell Champion Sandra					
Tarbell R G Glencannon	2-4	305	Jun	572	28	7926	389
Tarbell Romulus Erica	2-2	305	Jul	72	3	7640	373
Tarbell Brilliant Eula	2-9	198	Nov	702	38	6144	318
s. Midview Beauty's Blaze		d. Tarbell Radiant Eula					
Tarbell Baroness Ruby	2-5	305	Oct	351	19	6697	315
Tarbell Lady Mona Lisa	2-3	359	Nov	561	31	9644	485
Tarbell Valroyal Leila	2-3	305	Oct	116	6	7814	410
Tarbell Chenango Elodie	2-3	305	Nov	301	14	7523	343
Tarbell Romulus Emilia	2-10	64	Nov	908	42	2021	98
s. Coldspring's Romulus' Anchor		d. Tarbell Valroyal Emilia					
Tarbell Gallant Bellina	2-3	255	Nov	480	23	5772	265
Tarbell Valroyal C Estrella	2-5	179	Nov	535	27	4589	226
Tarbell Countess Helen	2-3	260	Nov	552	29	6098	303
Tarbell Valroyal Heliotrope	2-7	69	Nov	941	42	2098	100
s. Tarbell Gallant Valroyal		d. Tarbell Champion Heather					
Tarbell Lady Wandelia	2-6	114	Nov	721	31	3470	164
s. Woodacres Royal Prince		d. Tarbell Champion Wandelia					
Tarbell Lady Wenonah	2-7	77	Nov	1077	52	2816	132
s. Woodacres Royal Prince		d. Tarbell Regal Wenonah					
Tarbell Ideal Siren	2-6	74	Nov	852	38	2263	109
s. Tarbell Romulus Lee		d. Tarbell Kel Siren					
Tarbell Princess Estelle	2-9	305	Apr	728	41	8379	430
Tarbell Princess Letty	2-6	305	Apr	101	5	8576	402
Tarbell Romulus Hyacinth	2-5	114	Nov	731	34	3203	146
s. Coldspring's Romulus' Anchor		d. Tarbell Bright Harriet					
Tarbell Lady Estelle	2-5	107	Nov	831	36	3376	144
s. Woodacres Royal Prince		d. Tarbell Champion Estelle					
Tarbell Gallant Esta	2-4	110	Nov	852	43	3426	180
s. McDonald Farms Tarbell		d. Tarbell Princess Esta					
Tarbell Gallant Dagmar	2-5	61	Nov	920	38	1787	78
s. McDonald Farms Tarbell		d. Tarbell Radiant Dahlia					
Tarbell Romulus Fidelia	2-5	76	Nov	914	42	2343	105
s. Coldspring's Romulus' Anchor		d. Tarbell Peerless Florinda					
Tarbell Lobelia	2-5	61	Nov	1115	50	2274	110
s. Fra-Mar Pharaoh		d. Tarbell Radiant Lobelia					
Tarbell Romulus Sue	2-3	87	Nov	917	42	2800	124
s. Coldspring's Romulus' Anchor		d. Tarbell Gallant Sibyl					
Tarbell Gallant Queen Rose	2-3	101	Nov	822	38	3373	163
s. McDonald Farms Tarbell		d. Tarbell Queen Rosalind					
Tarbell Brilliant Lenda	2-2	97	Nov	844	37	3233	156
s. Midview Beauty's Blaze		d. Tarbell Champion Lenda					
Tarbell Romulus P B Heather	2-2	97	Nov	687	34	2708	130
s. Coldspring's Romulus' Anchor		d. Tarbell P. B. Heather					
Tarbell Romulus Glencannon	2-2	81	Nov	855	35	2484	101
s. Coldspring's Romulus' Anchor		d. Tarbell Queen Glencannon					
Tarbell Chenango Harriet	2-4	305	Apr	834	48	9531	495
Tarbell Countess Florovale	2-5	365	Apr	442	27	8507	451
Tarbell Countess Pansy	2-9	305	Apr	355	18	9801	481
Tarbell Lady Sibyl	2-6	305	Apr	358	24	7003	409
WOODHULL, MARK J., HULLWOOD FARM, ANGOLA, IND.							
¶Hullwood Queen Mary	#6-3	269	Aug	702	35	7500	375
¶Hullwood Queen Ezilda	6-1	257	Nov	768	38	9133	419
¶Hullwood Queen Beletta	4-1	365	Apr	444	24	12866	570
¶Hullwood Queen Gaiety	5-3	124	Nov	1348	64	6015	266
s. McDonald Farms King Karol		d. Skyline Challenger's Gaiety					
¶Hullwood M Blanch	3-9	305	Jun	426	20	8307	402
¶Hullwood Queen Elida	3-8	365	Sep	226	13	9689	527
¶Hullwood M Merrilea	3-10	259	Nov	725	34	7799	339
¶Hullwood Queen Bell	#3-10	151	Aug	981	51	6420	289
s. McDonald Farms King Karol		d. Flying Horse Master's Belle					
¶Hullwood Queen Bonnie	3-6	285	Nov	694	37	9134	425
¶Hullwood Queen Arlene	3-10	128	Nov	1238	66	5565	295
s. McDonald Farms King Karol		d. Cherry Hill Annette					
¶Green Meads Dame Alicia	2-9	70	Nov	957	39	2202	84
s. Langwater Vindicator		d. Green Meads Violet					
¶Ideals Whittiers Susie	2-5	365	Oct	75	4	10485	579
¶Hullwood Queen Hilma	2-5	365	Sep	648	33	12747	555
¶Hullwood M Frances	2-4	365	Nov	168	9	10706	544
¶Hullwood M Isabella	2-5	322	Nov	914	45	11671	521
¶Hullwood Cheerleaders Bunny	2-9	183	Nov	848	39	5563	239
s. Hullwood King Cheerleader		d. Hullwood M. Blanch					
¶Hullwood Masters Betsey	2-5	275	Nov	685	37	8019	386
¶Hullwood Queen Annette	2-7	220	Nov	886	44	7495	348
s. McDonald Farms King Karol		d. Cherry Hill Annette					
¶Hullwood Pansys Belma	2-3	324	Nov	667	39	8643	468
¶Hullwood Butterfingers Gay	2-3	328	Nov	876	51	11806	576
WOOLWORTH, NORMAN B., CLEARVIEW FARM, WINTHROP, MAINE.							
Clearview Farms Royal Beauty	6-1	365	Apr	276	12	9457	455
Clearview Farms Royal Faith	6-1	305	Aug	218	12	11346	564
Clearview Farms Country Lucia	4-11	365	May	101	5	10080	494
Clearview Farms Country Clara	5-1	365	Nov	200	10	13107	628
Clearview Farms Snowflake	4-11	365	Nov	497	23	13396	658
Clearview Farms Country Gem	5-0	53	Nov	1883	81	3357	137
s. Langwater County Beau		d. Rougilla Ann					
Clearview Farms Country Mable	3-10	365	Oct	506	27	12858	629
Clearview Farms Country Dinah	4-2	56	Nov	1416	56	2519	104
s. Langwater Country Beau		d. Clearview Farms Royal Delight					
Clearview Farms Prudence	3-8	181	Nov	1458	67	9963	468
s. McDonald Farms Hubert		d. Clearview Farms Royal Graceful					
Clearview Farms Country Lustre	3-6	225	Nov	1008	50	10600	509
s. Langwater Country Beau		d. Clearview Farms Lotus					
Begeacres Kenyons Roxie	2-9	358	Nov	718	34	11085	548
Clearview Farms Royal Lydia	2-1	365	Nov	15		9110	431
Clearview Farms Huberts Nina	2-5	69	Nov	872	37	2167	94
s. McDonald Farms Hubert		d. Clearview Farms Royal Beatrice					
Crossland Imperator C Narcissus	3-9	102	Nov	1336	65	4929	245
s. McDonald Farms Imperator		d. Crossland Foremost Dolly 2nd					
WYMAN, THOMAS, WYE HEIGHTS PLANTATION, LONGWOODS, MD.							
Wye Heights Verla	2-1	82	Oct	697	32	2109	96
s. Wye Heights Royalist		d. Wye Heights King's Hope					
Lauxmont Dorothy Kirsten	2-2	26	Oct	565	27	565	27
s. Fairlawn Actor's Lauxmont		d. Great Elm C. H. Blossom					
ZIMRING, O. DAVID, SUNSET GLOW FARM, LOMBARD, ILL.							
Sunset Glow Lucy	5-10	322	Nov	728	43	11350	528
Sunset Glow Leota	4-11	365	Jul	518	29	8839	438
Sunset Glow La Belle	5-7	211	Nov	706	43	7983	413
Sunset Glow Lovely	5-5	173	Nov	908	48	6434	295
s. Curtiss Candy Noble Curtiss		d. Sunset Glow Florence					
Sunset Glow Nadine	4-1	218	Nov	649	35	7216	329
Sunset Glow Nettie	4-0	232	Nov	660	38	7356	368
Sunset Glow Nan	4-2	140	Nov	673	38	4076	184
s. Northern Conrad's Neptune		d. Sunset Glow Holly					
Sunset Glow Neta	3-1	365	Jul	499	27	6707	355
Sunset Glow Naida	3-6	239	Nov	687	41	7586	363
Sunset Glow Nimble	2-9	305	Jul	137	7	5460	294
Sunset Glow Orchid	3-3	195	Nov	716	43	5528	301
Sunset Glow Nina	3-5	205	Nov	1074	54	8480	383
Sunset Glow Patricia	2-5	132	Nov	602	33	3083	136
s. Sunset Glow Lucky		d. Sunset Glow Lysie					
Sunset Glow Pearl	2-3	137	Nov	741	42	4113	190
s. Northern Conrad's Neptune		d. Sunset Glow Klare					

AVOID THE PENALTY FEE. REGISTER YOUR GUERNSEYS ON TIME. IT'S AS EASY AS ABC!

THE AMERICAN GUERNSEY CATTLE CLUB

PETERBOROUGH, N. H.

SIRE SUMMARIES

Summaries are prepared of sires having ten or more daughters with official production records and only of sires that have daughters completing official records with the use of IBM equipment at the home office. This is not retroactive to sires that do not have daughters completing records with the use of IBM equipment. In computing this production summary, all official records are converted to a Mature 305-day, 2x milking basis. The average Type Classification of daughters that have been classified is determined by using a numerical value of 92.5 for Excellent, 87.5 for Very Good, 82.5 for Desirable, 77.5 for Acceptable, 72.5 for Fair and 67.5 for Poor.

SIRE'S NAME	Reg. No.	No. Dtrs. 4 yrs. & over	No. Tested Dtrs.	No. Records	M. E. 305-2X Milk	%	Fat	No. Cl. Dt. s.	Ave. Cl.
BLAKEFORD CONFIDENT	338499	53	31	65	8283	5.0	413	11	86.4
BOULDER BRIDGE CONQUEST	354611	72	35	74	8182	4.9	402	32	83.3
*BOULDER BRIDGE ILLUSTRATOR	411518	30	20	41	9977	4.6	455	19	84.8
*CAUMSETT HIGH STRUNG	295005	84	56	107	9663	4.6	444	30	81.8
*CAUMSETT PATSY	308231	267	35	55	8809	4.9	428	11	84.3
CESOR BEAUTY MAXIM	337356	29	20	31	8137	5.1	419	8	81.6
CESOR BONNIE MAXIM	317640	30	18	61	8920	5.0	448	4	83.8
CHARLESCOTE PEACEMAKER	358016	24	17	48	7062	4.3	306		
CHARLESCOTE PETER PAN	349959	41	29	47	10068	4.7	472	5	78.5
CHEDCO CAPTAIN	342626	25	11	22	8534	5.2	441	4	81.3
CHEDCO PARTNER	322481	20	19	44	8179	4.8	391		
CHESTNUT RIDGE TRIXIES ROAMER	338932	14	10	34	7377	4.8	351		
CHICONA BANDLEADER	341803	24	12	25	8856	4.9	436	5	79.5
CHUCKANUT PHILIP	308755	38	23	43	8746	5.1	449	24	84.3
*CIRCLE L CONSUL BOY	345170	26	21	38	10478	5.2	544	19	82.8
*CIRCLEVIEW REGAL	359070	384	33	58	8765	5.0	440	18	82.8
*CLEAR SPRINGS CYNTHIAS MAJOR	361161	69	12	24	8344	5.1	425	2	80.0
CLEAR SPRINGS FOREMAN	293222	35	16	71	7938	4.9	389		
CLEAR SPRINGS MAJESTIC PRINCE	361160	41	20	37	7924	5.1	401	4	83.8
CLOVERLAND STEADFAST	442180	14	13	19	9095	4.9	448		
CLOVERTOP CROWN MAJESTY	434351	19	13	20	9951	4.7	472	1	77.5
COOPERS ACTOR	392078	43	12	23	8832	5.1	447	5	85.5
CORIUM SLOGANS NIPPER	205677	92	40	118	8460	4.9	412	23	81.2
CORONATION FAMOUS	309127	34	18	37	9094	4.7	424	1	82.5
*CORONATION YEOMAN	256472	60	26	67	8389	5.1	429	14	86.6
*COWHAM FARM ALICES SENSATION	354485	86	19	31	8101	5.2	423	1	87.5
*CURTISS CANDY MAGISTRATE	422644	39	10	25	8319	5.3	441	8	86.3
*DEERSHORN FASHION LAD	390189	64	26	67	9081	4.8	436	3	82.5
*DEFENDER OF WARE	318968	12	46	74	9033	4.8	434	5	79.5
*DOUGLASTON BARON KENYON	331204	337	76	121	9109	4.8	434	72	83.9
DOUGLASTON KING FAROUK	263302	40	27	41	9083	4.6	420	19	80.1
DUFFIELD FAROUK KING	360989	29	16	42	8882	4.5	404	3	77.5

EAGLE VALLEY LORD DALE	361183	23	15	34	8238	4.7	385		
*ETH MEAD SHAH	297876	208	27	66	8245	5.1	422	13	79.4
FAIRLAWN K MAJOR	419218	25	17	27	7681	4.7	360		
FAIRLAWN PEERLESS DICTATOR	283282	69	57	104	10381	5.1	529	26	82.7
FAIRLAWN PERFORMERS CHIEF	383831	34	11	29	8904	4.8	427	1	82.5
FAIRLAWN PERFORMERS VALIANT	419222	48	15	18	8853	5.0	444	13	82.1
*FIRCREST NOBLE DUKE	254307	132	43	139	9742	5.2	510	19	83.0
*FLYING HORSE CLARINET GENERAL	404083	14	12	30	11183	5.1	575	2	82.5
GREAT OAKS K NEPTUNE	406569	23	11	17	8346	4.9	412		
*HOMINY HILL VICEROY	455056	20	20	28	10098	4.8	488	15	83.8
LANGWATER HALLEY	437890	10	19	24	9753	4.4	434	9	82.5
McDONALD FARMS PRE MARQUIS	431377	21	10	23	9606	5.1	487	1	82.5
*MT ARARAT ROYAL FORESIGHT	393236	141	11	17	7977	5.0	395	5	79.5
PHILOSOPHERS BEAU GESTE	328360	50	11	21	9975	5.1	511	9	84.2
*PINE MANOR KINGS SHOWMAN	360842	77	21	31	8682	4.8	416	1	82.5
*ST ALBANS ACTORS VALIANT BOY	372884	109	37	72	9195	5.0	458	32	82.8
ST ALBANS ACTOR VALIANT	354958	69	30	62	8757	4.7	415	9	79.7
SHOAL FALLS LUCKY MAXIM	391015	75	14	16	8030	5.2	414	4	83.8
*SOUTH WIND BERTHAS HOOSIER	423418	37	21	35	10668	4.8	508	4	85.0
SPENCERS LANDING BRUNO	346140	38	10	27	7867	4.8	377	3	79.2
SPENCERS LANDING CAESAR	347818	54	28	69	8051	4.6	370		
*SPLITSILKS DELIGHT	280691	113	20	41	8109	4.8	391	5	76.5
SPRINGDALE FAMOUS	327103	21	10	21	7520	4.9	369		
STARR FARM VICTORIAN	334786	40	15	37	7848	4.6	360		
STERLINGOLD MELINDAS MAJESTY	408223	54	35	45	10024	5.1	507	9	81.8
STERLINGOLD MELVIN	410324	35	26	35	10787	4.8	523	18	83.0
SUNNY VALLEY MAHOMET	343084	23	19	78	8156	4.8	388		
SUNNY VALLEYS COUNT	324114	31	21	62	8049	5.0	402		
SUNSET GLOW GALLANT	410485	17	10	32	8204	5.2	425	1	82.5
*TARBELL FARMS PEERLESS CAESAR	240902	312	20	32	7468	4.9	368	6	78.3
TARBELL GALLANT WESTERN STAR	438352	40	20	26	9585	5.1	485	4	77.5
*TARBELL PEERLESS VANTON	357749	244	11	24	10440	4.8	498	6	83.3
*TWO BROOKS NORSEMAN	366876	91	39	90	9647	5.1	492	9	84.0
VALLEYWOOD VALIANT HERO	235690	84	61	129	10407	4.6	483	49	84.1
WESCONS NORBEAUS CZAR	451924	42	28	35	8309	5.0	413		
*WESTLYNN KLANSMAN	458451	25	20	29	8619	4.7	408	20	84.2
WETHERSFIELD GARDENER	342819	77	32	56	7889	5.1	406		
WEY ACRES COLONELS SUPERIOR	428643	29	25	54	10415	5.0	523	23	85.2
WITHCWOOD ROYAL OF WAYLAND	342826	17	14	41	9190	4.8	442		
WOODACRES ROYAL FOREMAN	320060	45	19	47	6915	5.0	348	1	82.5
*WOODACRES ROYAL VIKING	330712	137	33	61	9093	4.9	449	4	82.5
WYEBROOK GREENWICH COUNT	258065	22	12	22	9231	4.4	410		
*YELLOW CREEK KINGS EMBLEM	418022	63	14	21	9800	5.2	507	6	82.5

***Owned or leased by an Approved Artificial Breeding Unit.**

ZEITLER FARM MILKING HERD DISPERSAL

At The Farm — Glasgow, Delaware — Wednesday, May 1, 1957

Herd Established In 1930 . . . HIR and AR Testing . . . All Animals Vaccinated

The farm is located on Highway 40, 15 miles southwest of Wilmington, Delaware, 85 miles northeast, Baltimore, Maryland. 12 miles from the New Castle airport.

Dupont Hotel, Wilmington, Delaware, is sale headquarters. Customers will be met at planes and trains.

124 HEAD... 2 Bulls... 122 Cows

8 cows fresh in January, 19 in February, 15 in March. 12 due in April, 12 in May, 4 in June, 2 in July, 10 in August, 5 in September, 6 in October, 15 in November and 14 in December.

IN THE SALE: **19 daughters by CAUMSETT EXPLORER**, he a full brother to Caumsett King Royal, sire of Langmeadow Cameo, *22811—*1287—5yrs—HIR—365—2x, National Class Leader 1st for fat, 2nd for milk. Explorer is also a full brother to Caumsett Pathfinder, herd sire at Caumsett, and to Clarice (see below).

FULL SISTER TO EXPLORER

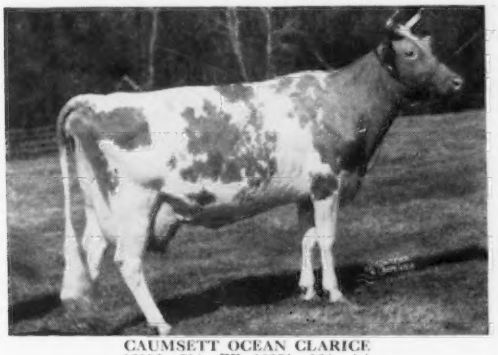

CAUMSETT OCEAN CLARICE
12156—714—FF, 16371—964—AA
Sold for $3,500, 1946

Dam: **Caumsett Clara**, 14306—725—EE. Lifetime production, 14 lactations 122,835 M, 5,777 F.

CLARICE is a maternal sister to Caumsett Royal Claire (VG '50), 16280—803—CC—3x.

IN THE SALE: **13 daughters by HOMINY HILL AMBASSADOR.** Sire: **Hominy Hill Coronation Prince.** S.: Coronation King of Pine Manor. D.: Meadow-Gold Prudence (E '48), 18037—1017—6yrs—365C—3x, former Class Leader.

AMBASSADOR is a half-brother to Hominy Hill Prince's Harp, 16739—*1017—Jr2—365C—3x, highest Jr2-year-old, any breed.

DAM OF AMBASSADOR

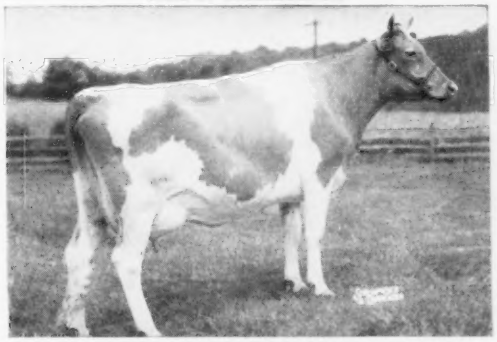

HOMINY HILL AMALINE (E '50 '51 '54)
13265—704—Sr2—365—3x

DAM OF ACTOR

FAIRLAWN HORNET'S ACTORINE (3 times E)
15473—785—5yrs—365—3x
Next Dam: Bright Lad's Actress (E at 13 yrs.) *19146—*980—Jr4—365—3x. Class Leader 6th for fat, 7th for milk.

IN THE SALE: **12 daughters by FOREMOST FAITHFUL'S CHAMPION**, a son of Foremost Footprint and a maternal brother to Foremost Quantity (E '55), 18824—864—8yrs—365—3x, Liebers' Trophy winner 1953, 8 records average 17236—786.

CHAMPION'S DAM

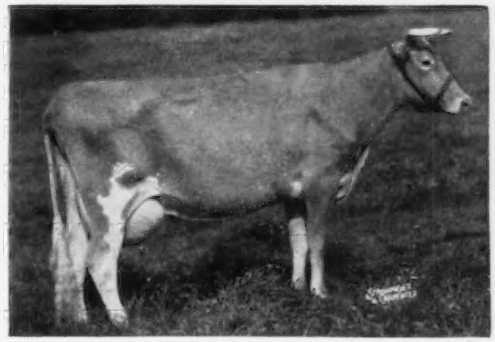

SUPERB'S FAITHFUL

10 rec. av. 15641—810. 19678—1077—6yrs—365C—3x, 19776—1036—A, 19471—1017—9yrs—365C—3x. 5 AR sons, 3 AR daughters.

Sire: **Foremost Superb, AR**

Dam: **Mixter Faithful**, 12601—744—FF

SERVICE SIRE TO ABOUT 30 HEAD IN THE SALE

LAKE LOUISE ROSE HOLLISTAR

Sire: **Pine Manor Rose King**

DAM OF HOLLISTAR

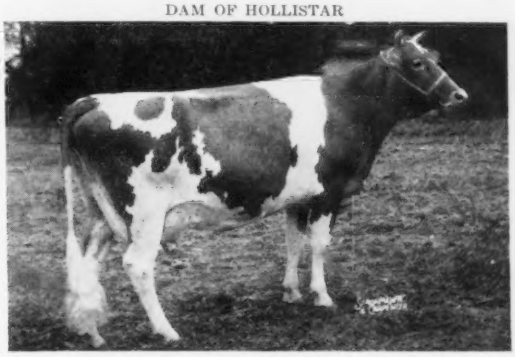

ROCKINGHAM REFRESH (VG)
14131—781—Jr3—365—3x

IN THE SALE

ZEITLER'S NANITA'S ACTOR

Born April 16, 1950

This sire and 30 daughters are in the sale.

Sire: **Fairlawn Actorine's Peerless.** 3 nearest dams average 16704—880. A son of Fairlawn Memoir's Performer, 68 daughters, 124 records average 10318—496—305—2x—M.E. 57 daughters classified, 8 E, 25 VG, 15 D.

SALE MANAGED BY THE MERRYMAN COMPANY, SPARKS, MARYLAND, AND THE PENNSYLVANIA G. B. A., P. O. BOX 491, HARRISBURG, PA.

Mt. Ararat FARMS

GUERNSEY CATTLE · GOLDEN GUERNSEY MILK · DAIRY PRODUCTS

Three More Generations

Valiant's Charm of Mt. Ararat, VG

8085—391—GGG
10069—511—Jr3—305—2x
12726—616—Sr4—305C—2x
12510—599—5yrs—305C—2x
11699—582—6yrs—305C—2x
11311—578—7yrs—305C—2x
10345—483—9yrs—305C—2x
9864—469—10yrs—305C—2x

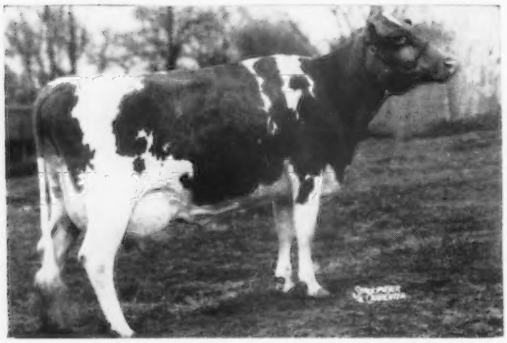

Mt. Ararat Royal Hirondelle, VG

10880—561—Jr2—365—2x
11470—592—Sr3—365—2x
13675—707—Sr4—365C—2x
9569—467—6yrs—305C—2x
11798—587—7yrs—HIR—305—2x

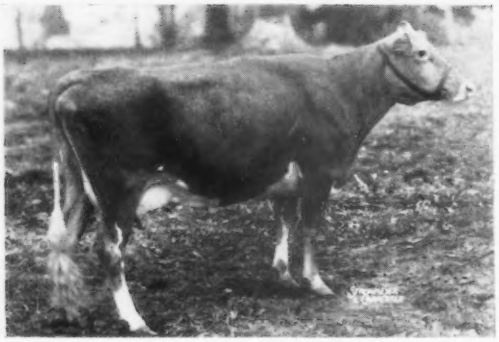

Mt. Ararat Rose Lavelle, VG

9141—443—Sr2—HIR—305C—2x
10238—527—Sr3—HIR—2x in 264 days

MT. ARARAT FARMS

PORT DEPOSIT, MARYLAND

FRANK D. BROWN, JR.
Owner

H. E. ROBERTS
Manager

JOHN WARE
Herdsman

NORMANDY FARM
GUERNSEYS

PROOF KEEPS PILING UP ON BLAKEFORD TRANSFER

Lawrence Colebank Reclassified Our Herd January 26, 1957.
Overall Classification For 38 Head, 5 E, 20 VG, 11 D, 2 A.
22 daughters of TRANSFER were classified for the first time, 1 E, 6 VG, 3 D.
28 daughters have been classified, 4 E, 15 VG, 9 D.
ALL ABOVE THE LINE—NONE HAVE BEEN CULLED OUT ON CLASSIFICATION OR PRODUCTION

THEY ALSO PRODUCE:

23 daughters with 30 records av. 10878—546 Actual, all immature.
All but one on 2x—7 records, 305 days.
3 daughters have 4 Class Leading records. Another, soon to finish, should make a Class Leader record.

NORMANDY MOONBEAM VG '55—E '57

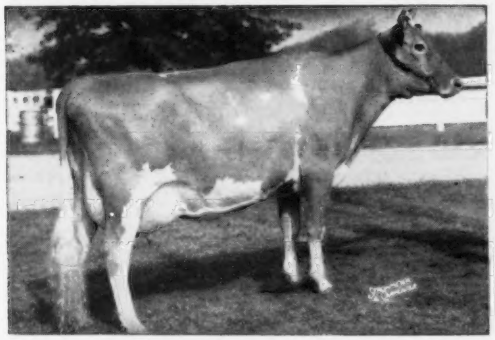

*16414—*766—Jr2—365C—2x, *17982—*816—Sr3—305C—2x. 1st place Milk and Fat for both records. On test as Sr4 has milked up to 79.8.
Her son, by LEADER, for sale.
Born February 4, 1957.

NORMANDY GARNET E '55—VG '57

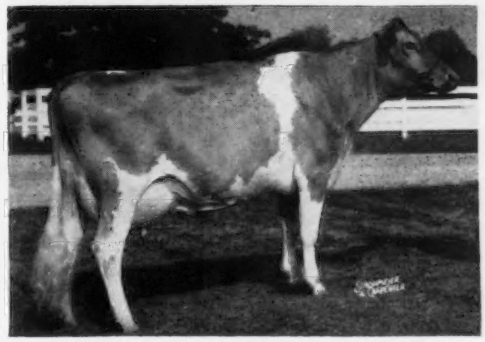

*14136—686—Jr2—365C—2x, 4th Milk.
12661—607—Sr3—365—2x. On retest at 5yrs.
Her son, by LEADER, for sale.
Born October 20, 1956.

HOOSIER HEART GYPSY — Not Classified

All-American 2-Year-Old, 1956. Gr. Ch., Ind. 4-H, 1956. 2nd 2 Yrs., Ind., 1956. 1st 2 Yrs., National Guernsey Show, 1956. 2nd Best Udder, National Guernsey Show, 1956. 1st 2 Yrs., International Dairy Show, 1956. 3rd Best Udder, International Dairy Show, 1956.

NORMANDY REBECCA D '57

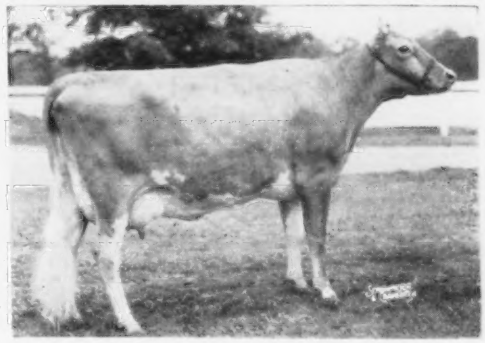

*14257—682—Sr2—365C—2x, 4th in Milk.
On retest, Sr3.
Her son, by LEADER, for sale.
Born December 25, 1956.

We congratulate David Cochard of Greenfield, Ind., on his excellent fitting and showing of GYPSY. David has raised and cared for this cow during her entire life.

FROZEN SEMEN FROM TRANSFER IS AVAILABLE THROUGH THE CENTRAL OHIO BREEDING ASSOCIATION, 1224 ALTON DARBY RD., COLUMBUS 4, OHIO, Ph. Trinity 8-5333, AT $10.00 PER AMPULE.

ALSO, SONS AVAILABLE HERE AT THE FARM.

T. B. Accredited No. 427911

MR. and MRS. H. C. KRANNERT, Owners
KENNETH TATE, Manager

NEW AUGUSTA, INDIANA

MILKY WAY SALE

of the animals with the

STAR-STUDDED PEDIGREES

All-American

Dam of Production

10 Leading Females

VG

Dam of Type

Lifetime Production Award

National Honor Roll Herd

Proved Sire

Class Leader

Meritorious Brood Cow

Highest Animal Purchased

Grand Champion

10 Leading Bulls

Proved Sire of Merit

Highest Animal Sold

E

First Prize

Blue Ribbon 4-H Prospects

5 Top Bulls

Milk for Fall "Base"

Springers

Open Heifers

Fresh Cows

FOURTEENTH STATE SALE

Iowa Guernsey Breeders' Association

Fifty Head

5 Bulls — 13 Cows
8 Fresh Heifers
18 Bred Heifers
6 4-H Heifers

CONSIGNORS

MISSOURI

University of Missouri, **Foremost Guernseys,** Columbia
J. C. Penney, **Pre-Eminent Guernsey Farm,** Gallatin
R. D. Pennewell, **Flo-Ray Guernsey Farms,** Palmyra

ILLINOIS

McPheeters and Weyrauch, **Amber Acres,** Sterling
George J. Montavon, **Norview Farm,** West Brooklyn

MINNESOTA

F. J. Moore, **Shamrock Farm,** Silver Lake
James E. Kelley, **Spruce Shadows Farm,** Minneapolis

NEBRASKA

Joe P. Muller, **Jo-Be Farm,** Omaha

IOWA

C. H. Jennings, **Plane View Guernsey Farm,** Iowa City
H. W. Sawin and Son, **Prairie Lodge,** Northwood
John Dayle Yoder, **Tall Corn Guernsey Farm,** Kalona
Lester Miller, **Guerngold,** Wellman
Robert Crawford, **Crawford Guernsey Farm,** Jesup
Walter A. Dengler, Jr., **Wallaine Farm,** Davenport
Kilpatrick and Sturgeon, **Sunset Oaks Farm,** Adel
M. W. Sprole, **Bonnie Vista Guernseys,** Mason City
C. G. Good and Son, **Oakdale,** Ogden
W. A. Marshman, **Blue Spruce,** Elsworth
Wilbur C. Brown and Son, **Bonnie Brook Farm,** Waterloo
O. R. Bentley and Son, **Suneslope Farm,** Ames
Harry and Robert Lage, **Stede Well Farm,** Davenport
Arnold M. Pancratz, **Elmwood Farm,** Dubuque
J. W. Mullenix and Son, **Cedar Crest Farm,** Woodbine
Henry M. Yoder, **Longwood Guernsey Farm,** Kalona
S. R. Woodruff and Sons, **Woodruff Farm,** Indianola
Alvin W. Hitz and Son, **Rosebud Farm,** Polk City
Homer S. Fike and Son, **Old Farmstead,** Waterloo
Duane Woodruff, **Guerwyn,** Ackworth
Keeling Bros., **Avondale Farm,** Des Moines

For Catalogs Write M. W. Sprole, Mason City, Iowa

Fairgrounds — Des Moines, Iowa

Friday, April 26, 1957 — 12:00 Noon

ELMWOOD farm

To Iowa State Sale
April 26
Des Moines, Iowa

ELMWOOD DAPHNE

Born April 27, 1955 A double granddaughter of Superior. Due June 12, 1957, to Elmwood Pilot. Sire: Elmwood Andrew. Dam: Garnavillo Muriel VG '54, 12142—680—Jr3—365C—2x.

OUR 1956 DHIA HERD AVERAGE, 30 COWS — 2X
11870 LBS. MILK, 623.3 LBS. FAT

A RESULT OF VERY PERSISTANT PRODUCTION

HERE IS THE HERD AVERAGE BY MONTHS

January	966	50.6	July	1093	55.7
February	895	45.6	August	1028	49.7
March	997	52.8	September	985	54.6
April	1031	54.2	October	901	51.2
May	1057	53.5	November	813	45.3
June	1038	51.1	December	845	48.2

AND OUR HERD HAS TYPE TO GO WITH PRODUCTION

OUR 5TH CLASSIFICATION — 4 EXCELLENT, 13 VERY GOOD, 6 DESIRABLE, 1 ACCEPTABLE

BULL CALVES FOR SALE OUT OF HIGH RECORD CLASSIFIED DAMS

ELMWOOD FARM GOLDEN GUERNSEY **Dubuque, Iowa**

6 miles South of Dubuque on U. S. 61 — ARNOLD M. PANCRATZ, Owner

HERE IS EVERY RECORD COMPLETED DURING 1956

THEY AVERAGE 11545 M, 579.8 F ALL HIR—2X MILKING

IN 1956 OUR HERD RANKED 5TH AMONG ALL HERDS IN NUMBER OF CLASS LEADERS

*Suneslope's Charming Bloom
16641—971—Jr4—365
*Suneslope's Charming Ember
14105—782—5yrs—365
Suneslope's Perfection Elect
9716—466—Sr3—305
Suneslope's Perfection Barrie
9576—502—Sr3—299
Suneslope's Gene Elena
8450—389—5yrs—305
Suneslope's Charming Eva
9611—530—7yrs—305
*Suneslope's Perfection Braelea
14192—755—Sr3—365
Suneslope's Charming Elegant
13668—594—Jr4—365
Suneslope's Buzz Ethel
7160—409—Sr2—305
Suneslope's Gene Bobbie
14699—591—5yrs—305
Suneslope's Charming Elsie
11274—605—Sr3—349
Suneslope's Perfection Evalyn
10115—543—Jr3—339
Suneslope's Buzz Duchess
11160—555—Jr4—305
Suneslope's Perfection Edna
11954—540—Jr3—300
*Suneslope's Buzz Elusions
12778—614—Sr2—365
Suneslope's A.P. Elva
12938—554—9yrs—365
Suneslope's Gene Breeze
15146—726—5yrs—332
Suneslope's Charming Elegance
13864—615—8yrs—365
Suneslope's A.L. Betsy
11482—531—7yrs—321
Suneslope's Sy Elmyra
13116—651—6yrs—305
Suneslope's Charming Dortha
9131—526—Sr4—305
Suneslope's Buzz Evangeline
8773—488—Jr3—322
Suneslope's W.J. Ella
11543—605—Jr2—305
Suneslope's Sy Eloise
12559—698—8yrs—305
Suneslope's Charming Bea
8288—454—5yrs—305
*Suneslope's Buzz Bobette
13017—532—Sr2—305
Suneslope's Buzz Blondie
8025—436—Sr2—305
Suneslope's W.J. Elizabeth
9039—491—Sr2—353
Suneslope's W. J. Bevel
10521—565—Jr2—351
Suneslope's Gene's Elvira
12498—526—5yrs—305
Suneslope's Charming Elite
14262—704—Sr4—336

* Class Leading Records made during 1956.

CONSIGNED TO **IOWA STATE SALE, APRIL 26, DES MOINES, IOWA**

SUNESLOPE'S W.J. DIMPLE, born September 8, 1954. 3370—191—Jr2—HIR—2x in 131 days. Jr. Ch., Iowa District 6 Show, 1956. Due October 7, 1957, to **Suneslope's Perfection** (Clermont Count Perfection—Suneslope's Charming Elegance, VG '54 '55, five records average 12863 M, 588 F). Sire: Blakeford Wenda's Jim. Dam: Suneslope's A.L. Diana, four records average 9445 M, 565 F.

BREEDING STOCK FOR SALE

SUNESLOPE FARM GOLDEN GUERNSEY

O. R. BENTLEY & SON (AL) — R. F. D. 3 — AMES, IOWA

The Continual Adding Of Top Animals Is Making Our Good Herd Even Better

Here's a KENYON daughter we're mighty pleased with —

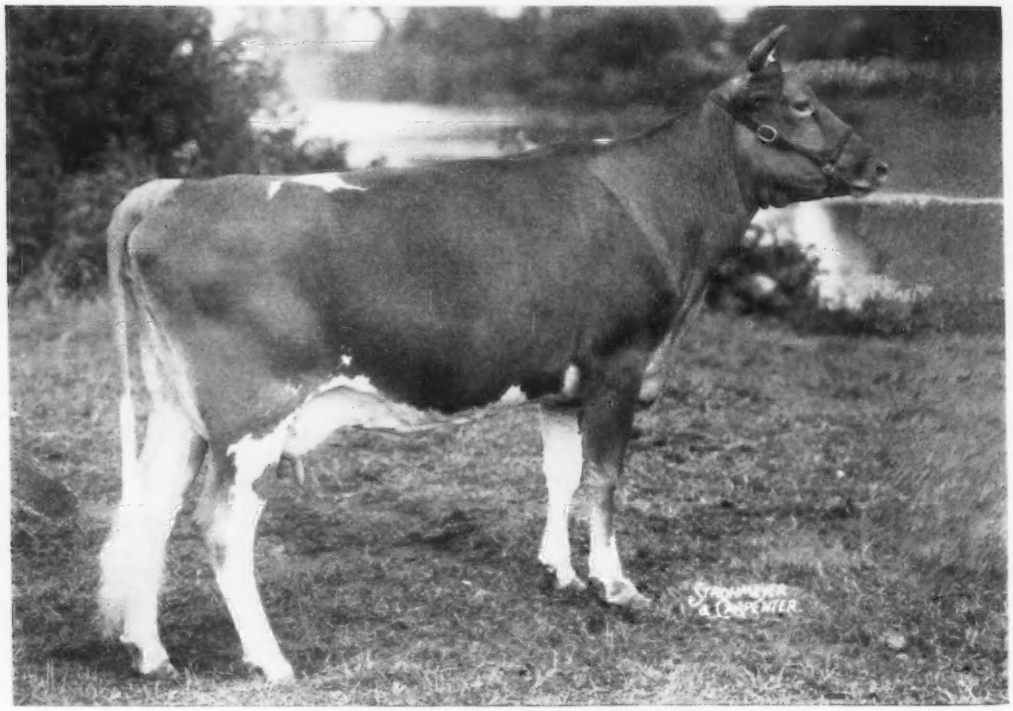

BEGEACRES KENYON'S ROXIE

11180—552—Sr2—362—2x (pending)

Purchased in the 1956 McDonald Sale for $1,300.

Classified Very Good '56, Excellent in Breed Character and Fore Udder.

A SON OF ROXIE BY ONE OF OUR WELL-BRED HERD SIRES
WOULD MAKE A VALUABLE ADDITION TO ANY HERD

RESERVE HER NEXT SON FOR YOUR HERD SIRE

Meanwhile, we have other young bulls for sale out of Excellent and Very Good cows, and occasionally a few females.

WRITE US IF WE CAN HELP YOU

CLEARVIEW FARMS — Winthrop, Maine

FARM AT MONMOUTH

NORMAN B. WOOLWORTH, Owner HARLAND KENNISON, Herdsman L. R. LYONS, Manager

BRANDTJEN FARMS

HOME OF 140 REGISTERED GUERNSEYS

Production Was At A High Level At Brandtjen Farms In 1956

We Had 11 State Production Leaders — 8 In Fat — 3 In Milk

	Milk	Fat	Age	Division
Brandtjen's A. Sophie	10503	*517	Sr2	365C—2x
Brandtjen's A. Regina	12210	*687	Sr4	365—2x
Brandtjen's A. Sensation	8794	*454	Sr2	305C—2x
Brandtjen's A. Sally	9301	*527	Sr3	305C—2x
Brandtjen's R. Ultimate	*8663	*423	Jr2	305—2x
Brandtjen's O. Sweetheart	*10235	*545	Jr3	305—2x
Brandtjen's A. Rowena	8229	*512	Jr4	305—2x
Brandtjen's Myrna	*11266	*573	9yrs	305—2x

These are the kind of cows we're breeding to ASTERBILT — his sons and grandsons that are in service.

HORSE SHOE CONRAD'S ASTERBILT

Over 50 daughters in our herd. 1st prize Aged Bull, Minnesota, 1951, Sire of the 1st prize Jr. Get of Sire, Minnesota, 1951.

On His Sire's Side— You find the blood of two of the breed's great cow families close-up. He traces direct to the **Charlotte** and **Melba** families.

On His Dam's Side — You find inherited longevity. His maternal granddam was an active producer at 20 years of age.

MAKE YOUR NEXT BULL A BRANDTJEN-BRED SIRE

Write for list of available stock

T. B. Accredited

Bang's Free

BRANDTJEN FARMS — Farmington, Minnesota

VISITORS ALWAYS WELCOME

THE GLENBURNIE DISPERSAL

Friday, April 26, 1957

2064 Lawrenceville Road, Trenton, N. J.

Accredited 93822—Certified New Jersey Herd No. 5—Vaccinated

80 HEAD—Four Bulls (two in service)—44 cows—33 heifers. Several bred for fall calving.

On this day, March 4, John Carpenter pictured fifteen in the Sale which illustrate the fine type. And the fact that from twenty-seven milking cows, 1056 lbs. (over 490 qts. of milk), 39 lbs. per cow on 2 milkings daily, were shipped, indicates the quality offered in this Sale which contains several choice foundation animals. Two of the top individuals selling combine the best in Langwater, Green Meadow and Butterfat breeding.

Three times to Vallevue Butterfat Beauty

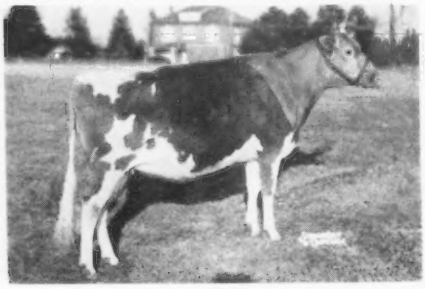

COLDSPRING'S DEFENDER'S BECKY (Vacc.)

Dropped February 12, 1955. Due May 2, 1957, to Coldspring's Defender's Fame (Coldspring's B. R. Defender—Mulhocaway Butterfat C. Fantasy, E, 15024—839—7yrs—365C—3x, sold for $2,700, 1950 N. J. Sale). Becky, on test, milked 50 lbs. daily on 2x. As noted by the picture, she has extremely good teat placement set on an udder that has both width and strong attachment front and rear. She goes 3 times to Old Beauty in the third generation and is a double granddaughter of Coldspring's Beauty's Romulus. Her sire, Coldspring's B. R. Defender, is out of the former world record cow, Dotty of West Side Farm (E), *25338—*1329—11yrs—365—3x, she dam of Coldspring's Dotty, 17327—780—7yrs—365C—3x. BECKY'S dam is Coldspring's B. R. Betty (VG), 12307—575—Sr2—365C—3x.

A daughter of Gardenville Coronation King

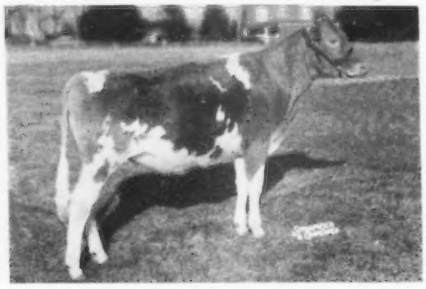

WILGORLAN FARMS GLOW (Vacc.)

Dropped October 13, 1955. Will be bred. Dam: Strongheart's Sunny Grace. She by Rosalind's Strongheart, he out of Bright Lad's Rosalind, 18124—726—C—3x. 1st 2 Yrs., Res. Sr. & Gr. Ch., Calif., 1937; 2nd 4 Yrs., National, 1939. She, paternal sister to Bright Lad's Actress. Glow's own sister, King's Grace of Glenburnie, dropped November 13, 1956, also is in the Sale.

From MULHOCAWAY—**A double grandson of Fairlawn Actor's Leader** out of his outstanding daughter, Bluejay, sold for $3,100 in Woodacres Dispersal.

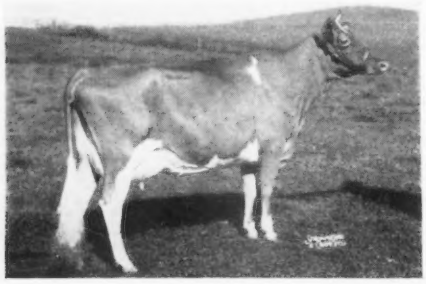

Twice to Vallevue Butterfat Beauty
Excellent

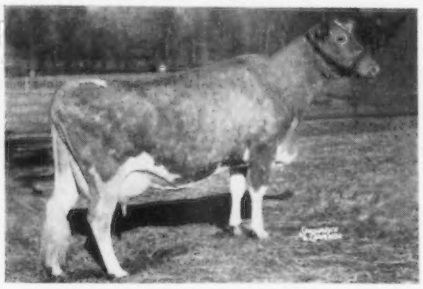

DUNWALKE BEAUTY'S FOXY, VG (Vacc.)

5 years old. Calved February 7, 1957. Milking 60 lbs. on 2x. Her bull calf by Forsgate Stimulus Superior, he out of the 3 times Grand Champion at the National, All-American, Hagan Farms Merry Song, is in the Sale. Foxy, with 13765—670—Jr2—365—3x, sold for $4,225 in the Dunwalke Dispersal, was the Reserve All-American Two-Year-Old in 1954, 1st 2 Yrs., at Ill., Wis., Ohio & N. G. S. in 1954. A remarkably good uddered cow with a lot of animation, both of which she inherits, being by Coldspring's Beauty Noble King, he a combination of May Rose and double Butterfat. Her dam, Dunwalke Dessa (VG), has *14374—699—Jr3—305C—2x and 16252—767—Sr4—365C—3x, is by the great sire, Hominy Hill Rex and out of Foxburg's Knight's Pozy, 19344—1017—Sr4—365—3x; she of Green Meadow, Langwater Africander and Langwater Steadfast breeding.

A granddaughter of Gardenville Coronation King, sired by Hominy Hill King's Courageous, sire of Wilgorlan Farms Success (E), 12548—719—5yrs—365C—3x, Res. All-American Aged, 1954, Best Uddered Cow at National twice.

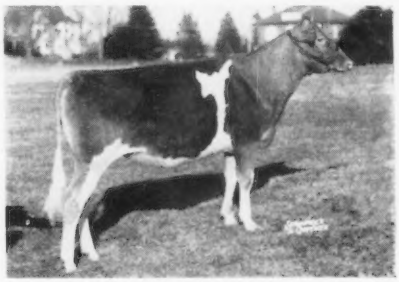

WILGORLAN FARMS TINA (Vacc.)

Dropped June 26, 1955. Bred December 15, 1956 to McDonald Farms Fore Willard. Her dam, Wilgorlan Farms Christine, 11159—630—Jr2—365—3x (VG), is own sister to Wilgorlan Farms Crystal, 11537—635—Jr2—365—3x, VG twice; next dam, Pine Manor Creole, 15068—759—7yrs—365—3x; next dam, Heartsease Butterfat Rosette, 18156—832—A—3x, 4 AR daus.; next dam, Hilltop Butterfat Rosette, 18210—970—Sr4—365—3x.

WOODACRES LEADER'S BLUEJAY, VG

12301—547—Jr2—365—3x. Honorable Mention All-American 3-Year-Old, 1956. Member 1st Sr. Get of Sire, N. J., 1955. 3rd 3 Yrs., N. J. G. S., 1956, 2nd at Eastern States; 2nd Best Uddered, N. J. G. S., 1956; Member 2nd Dairy Herd. Selling is her son, Leader's Blueprint, a top individual, dropped June 18, 1956. Sire: Woodacres Fides Leader, outstanding Herd Sire at Woodacres, he out of Green Meads Dame Fides, 20532—821—7yrs—365—3x, sold $4,500. Her 7 nearest dams av. 15856—810.

Phone EXport 2-7587

For Catalogs Write: **THE PATE SALES COMPANY, INC. — 2064 Lawrenceville Road, Trenton, N. J.**

IN THE GLENBURNIE DISPERSAL

April 26, 1957 — Trenton, N. J.

There are four Very Good young cows from Mr. Conover's noted herd.

CONOVER'S STEADFAST HOPE (Vacc.)
Pictured at start of her record in 1956. 18347—845—Jr3—365C—DHIA. Due April 4, 1957 to Riegeldale Melba's Majestic (the calf will be in the Sale). Through her sire, this high producing young cow is of Glenburnie Golden and Butterfat breeding. Her dam, with 18200—840—5yrs—365C—3x, is out of Hillside Hope, 19938—910—13yrs—365C—3x, she out of Imp. Molly's Hopeful.

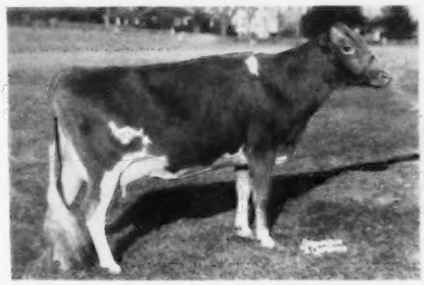

CONOVER'S JERICHO WALLIE (Vacc.)
Dropped September 27, 1953. Due March 21, 1957, to Radiant.
Sire: Coldspring's B. R. Jericho, he by Beauty's Romulus out of Coldspring's Beauty's Jessica, 12527—685—Jr3—365C—3x, $2,275, 1948. Dam: Conover's Rock's Wallie, 16722—880—Sr3—365—3x. Next dam: L. O. K's. Wallie of Mercer, 18267—927—5yrs—365—3x; her paternal sister, L. O. K's. Etta of Mercer, has *19443—*992—Jr4—365C—3x.

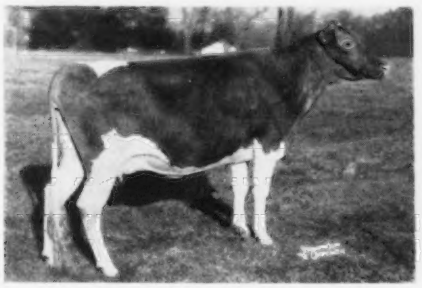

CONOVER'S WALLACE JULIET (Vacc.)
Dropped September 21, 1953. Fresh January 4, 1957 (Male).
Sire: Conover's Jericho's Wallace, he out of Lad's Wallie of Mercer, 19093—1035—6yrs—365C—3x, 18687—956—7yrs—365—3x, 18166—936—5yrs—365C—3x.
The dam is a granddaughter of Fritzlyn King's Jeanette (E 3X), *22436—1050—5yrs—365C—3x.

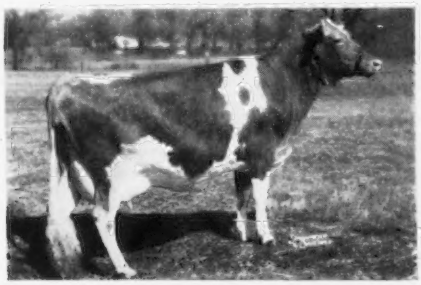

Our Junior Herd Sire

McDONALD FARMS FORE WILLARD
Dropped March 14, 1955. His 7 nearest dams av. 15411—764. His sire, McDonald's Foremost Prediction, own brother to Della, Flute and Gentle. His dam a double Class Leader, *15904—*788—Sr3—305C—3x. The next dam, Laurel Mills Estafette (E), 13405—742—Jr4—365C—2x, 13933—737—7yrs—365—2x is dam of McDonald Farms High Ostafette, 15852—815—Sr3—365C—3x, VG twice; Laurel Mills Golden Estafette, 14131—792—Sr4—365C—3x.

This young cow is direct from Glenburnie Golden

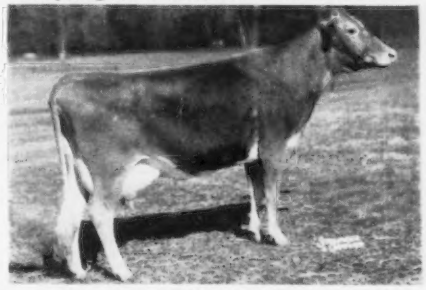

GLENBURNIE KING'S GLAMOROUS (Vacc.)
Dropped May 4, 1952. Due in July to Radiant.
Her daughter, by Radiant, born November 15, 1955, is selling. Radiant, senior herd sire, is by Fairlawn Actor's Radiant, $5,000, to Western Artificial Breeders' Assn. His dam twice over 13000 lbs. milk. Glamorous is by Mt. Ephraim's Coronation King (Coronation King of Pine Manor—Glenburnie Princess Hera 3d).
Her dam was by Glenheart out of Glenburnie Golden 4th, 15631—785—AA, she out of Glenburnie Golden, 12084—715—E; 2 AR sons, 6 AR daus.

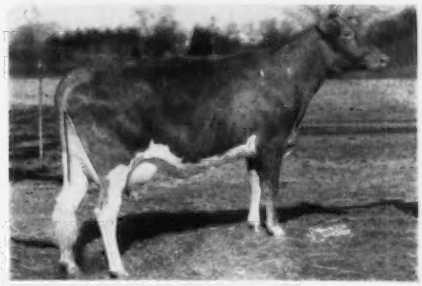

ELM ECHO FARM MARIE
Dropped July 2, 1954. Fresh.
Bred December 26, 1956, to McDonald Farms Fore Willard. She and her paternal sister, selling, are by a grandson of McDonald Farms Gratitude. Marie is out of a granddaughter of Gardenville Coronation King. Her sister is out of Helena Badger, 11579—526—G—3x, and was bred February 19, to Fore Willard.

CONOVER'S WALLACE KATIE (Vacc.)
Dropped August 28, 1953. Due March 7, 1957. She by Conover's Jericho's Wallace out of an AR daughter of King's Mars of Mercer. The dam is a line-bred Glenburnie Golden, and direct in maternal line to Glenburnie Sweet Brier.

For Catalogs Write: **THE PATE SALES COMPANY, INC. — 2064 Lawrenceville Road, Trenton, N. J.**

ANNAMAE — Completes Her Second Class Leading Record As A Jr4-Year-Old — Her Most Fruitful Days Are Still Ahead Of Her.

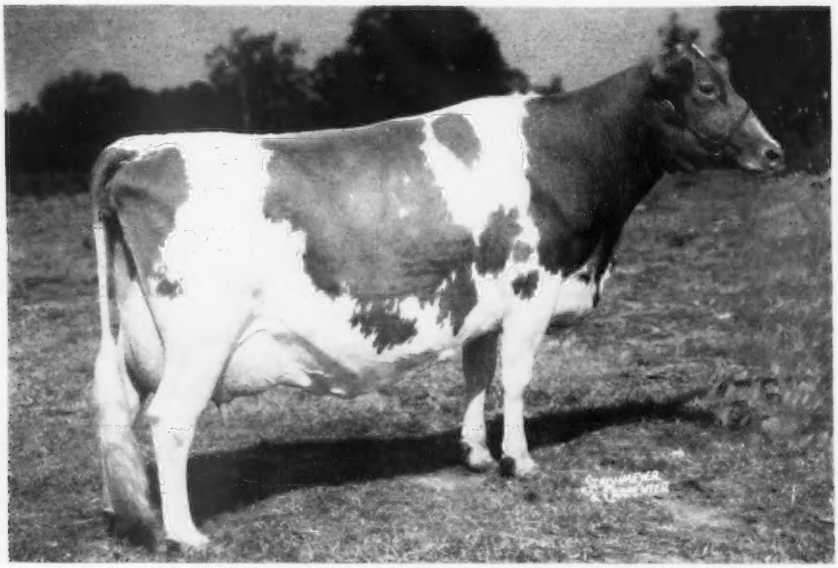

IDEAL'S ROSE KING'S ANNAMAE

12575—*761—Jr3—305C—3x, Class Leader 3rd place
16372—*1005—Jr4—365C—3x, Class Leader 5th place

To breed to Annamae and other high producing cows in our herd, we are using these two young sires:

★

IDEAL'S BETTY MAY'S ADMIRAL

Born June 24, 1953

1st Aged, Sr. and Gr. Ch., SE.W., 1956. His 3 nearest dams average 20614—1016.

Sire: **IDEAL'S ADMIRAL, AR**

Dam: **IDEAL'S PHARAOH'S BETTY MAY**
*21063—*1209—Jr4—365C—3x
National Class Leader milk and fat.

Winner of Tarbell Trophy, 1954. Maternal sister, Ideal's Pharaoh's Maybelline, 19116—1066—Sr3—365C—3x.

★

MONTEREY L. LUCKY

Born May 1, 1955

His 3 nearest dams average 14204—780. A double grandson of EASTERN KING.

Sire: **MONTEREY K. LORDSHIP**

Dam: **FAIRLAWN K. LUXURY**
Very Good '55
11899—685—Jr2—365—3x
14950—856—Sr3—365C—3x

Honorable Mention All-American 3-Year-Old, 1955. Full sister to Fairlawn K. Muriel, E 6 times, 16891—904—7yrs—365C—3x.

Males and occasionally females for sale.

T. B. Accredited 569649 —— State Bang's Free 593

CROSS ARROWS FARM

UNION, SOUTH CAROLINA

PAUL K. & JAMES L. SWITZER
Owners

RIVERS G. VAUGHN
Manager

The Best of BUTTERFAT Breeding

An ADONIS Son Out Of A 4 Times Very Good — Milk Class Leading, MEADOW KING Daughter

CONSIGNED . . . 8th SIRE and BRED HEIFER SALE EASTERN STATES FAIRGROUNDS
SPRINGFIELD, MASSACHU SETTS — THURSDAY, MAY 2, 1957.

BRANTVIEW BUTTERFAT PRINCE . . . Born April 1, 1956

Ready For Immediate Service

His Sire

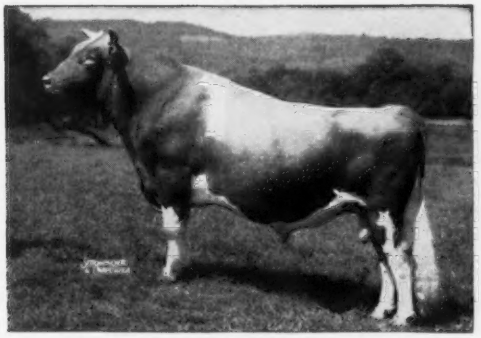

MULHOCAWAY BUTTERFAT ADONIS

1st 2-Year-Old, Reserve Champion, New Jersey Guernsey Show, 1950. 1st Aged Bull, Senior and Grand Champion, New Jersey Guernsey Show, 1951. 1st Aged Bull, Reserve Champion, New Jersey Guernsey Show, 1952, 1953. Sire of 2nd Senior Get of Sire, New Jersey Guernsey Show, 1955, 1956. 17 daughters, 24 records average 8428—448—305—2x M.E. 19 daughters classified, 3 E — 8 VG — 6 D.

His Dam — MILK CLASS LEADER

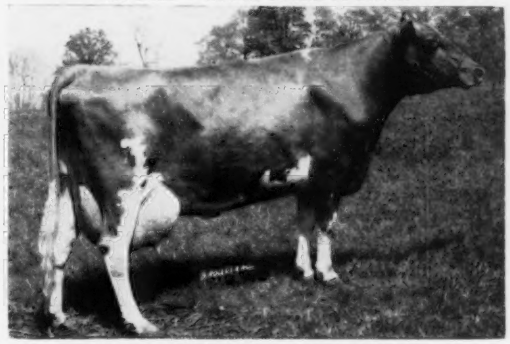

MULHOCAWAY QUEEN OF THE MAY

4 times Very Good, '53 '54 '55 '56

9668—439—Jr2—305—2x, 12177—532—Sr3—305—2x, *21103—874—Sr4—365C—3x, *Class Leader 5th place for milk, 11608—473—5yrs—283C—2x, 13618—617—6yrs—305—2x (pending)

Sire: **Yellow Creek Meadow King.** 61 daughters, 158 records average 10059—491—305—2x—M.E. 45 daughters classified, 5 E — 20 VG — 15 D.

Dam: **Mulhocaway Butterfat Mayhap**
8 consecutive records, 7 on 305 days, all 2x, average 11250 lbs. milk, 511 lbs. fat. 13202—603—9yrs—305C—2x.

Full Brother To His Sire

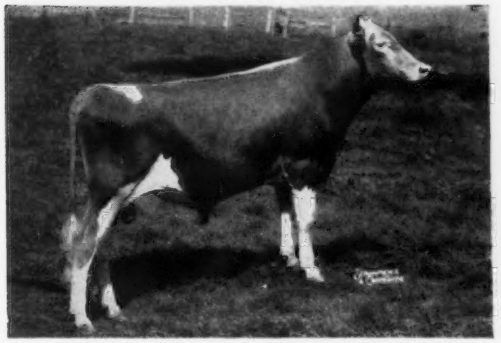

MULHOCAWAY EROS BUTTERFAT

1st Junior Yearling, New Jersey Guernsey Show, 1956. Honorable Mention All-American Junior Yearling, 1956. The highest priced animal to sell at public auction in 1956. Purchased by Western Pennsylvania Artificial Breeding Cooperative, Clarion, Pa., for $11,500.

His Sire's Dam (EXCELLENT)

MULHOCAWAY VENUS C. (E '51)

9303—471—Jr2—305C—3x, 14669—787—Jr3—365—3x, 13530—690—5yrs—305C—3x, 12096—619—6yrs—305C—2x, 16494—838—7yrs—365C—3x, 9060—426—9yrs—305C—2x, 11848—618—10yrs—305C—2x. Dam of two tested daughters and four sons in service.

This Butterfat blood is in demand. At the Butterfat Sale, thirty-three head sold for an average of $2,222. The full brother to Adonis, sire of our consignment, sold for $11,500. An Adonis daughter brought $4,500, another $3,600, another bred heifer sold for $1,450 and a fourth Adonis heifer went for $1,300.

BRANTVIEW FARM

NORMAN S. BAXTER, Owner
GEORGE ECKHARDT, Manager

Telephone:
Frontier 6-8470

Causeway St.
MILLIS, MASS.

Proudly We Introduce

McDONALD FARMS B. B. NARRATOR

Born September 28, 1948

Preliminary U. S. D. A. Proving

7 Daus.	9 rec.	10373	5.1	526
5 Daus.	7 rec.	10661	5.0	528
5 Dams	22 rec.	9888	4.7	464
Increase		+ 773	+.3	+64

His sire is McDonald Farms Blueblood King whose daughters are performing so well wherever they are. Many are making over 600 lbs. of fat as two-year-olds. 10 PR sons and 21 AR daughters, 3/700, 11/600, 17/500 and none are over 4 years old yet. He is a son of Myhaven King.

His dam is McDonald Farms Kings Kriscilla, VG. She made 10972—4.8—528—Sr3—305C—3x. Her full sister "Linda" made 13294—5.3—708—Sr3—365C—3x. Their sire is Myhaven King that has 144 AR daughters, 2/900, 7/800, 31/700, 66/600, 107/500.

His Paternal Granddam
A Daughter of Foremost Prediction

McDONALD FARMS BLUEBLOOD, VG
14068 5.4 755 5yrs 365 3x
Blueblood has proved to be a great brood cow with 5 daughters all over 600 fat.

His Maternal Granddam
A Granddaughter of Foremost Prediction

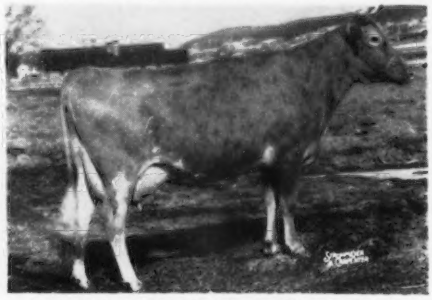

SAVADA FARMS PRISCILLA D, VG
12719 5.0 641 6yrs 305C 3x

ALWAYS A CHOICE OF SIRES

SOUTHEASTERN PENNA.
ARTIFICIAL BREEDING COOPERATIVE

P. O. Box 254, Lancaster, Pa. Phone: EXpress 2-2191

SERVING SOUTHEASTERN PENNSYLVANIA AND DELAWARE

Our JUNIOR SIRE Carries The Blood Of The BERNADETTE — MELBA — JEAN DU LUTH Families.

WILGORLAN FARMS BEAU

Born February 4, 1956

His 15 nearest dams average 15918 lbs. milk, 814 lbs. fat.

Sire: **STERLINGOLD LORD WILGORLAN,** a son of Sterlingold Melinda's Majesty out of Pine Manor Crown Jewel, VG 3 times, 14550—833—DD.

His Excellent Dam

WILGORLAN FARMS BERNADETTE
10348—540—Sr2—305C—3x
10852—583—Sr3—305C—3x
12578—668—5yrs—365—2x
VG '52, Excellent '53 '55. Sold for $1,600 in 1956.

BEAU is being bred to our best cows and his sons will soon be for sale.

T. B. Accredited 479583 Bang's Free 646

GREEN BOTTOM FARMS

R. A. McCauley & Sons **Hagerstown, Maryland**

DUNN'S TOUR

. . . 1910 — 1957 . . .

FOR SALE — 375 REGISTERED GUERNSEYS

They comprise 7 certified, vaccinated herds with production records up around 11,000 lbs. milk, over 600 lbs. fat, selling to settle estates, dissolve partnerships or land developments. Available as complete herds or only the milking unit . . . they are surprisingly good buys, top production.

1957 PRICES OF BOTH QUALITY MILK AND CATTLE WILL BE ON THE RISE. THE DAIRY BUSINESS IS EXPANDING ALONG QUALITY LINES . . . NO BETTER TIME TO START WITH GUERNSEYS.

Whether it is a whole herd or a truck load of fresh milkers . . . do it the comfortable way, TAKE A **DUNN'S TOUR** TO WHERE THEY ARE.

AUCTION NEWS

MAY 2 — 8th SIRE AND BRED HEIFER SALE, — Eastern States Fairgrounds, Springfield, Mass. Up to 25 top young sire prospects and 35 vaccinated bred heifers . . . see page 658 in last issue. Leading Guernsey breeders in Penn., New Jersey, New York and New England have combined to make this sale one of the greatest foundation offerings ever assembled for one sale. See adv. this issue.

MAY 6 — KITCHENER FARM GUERNSEY DISPERSAL SALE, at Kitchener Farm, Billerica, Mass. This 30-year-old herd of National winnings and production records is going out. See adv. this issue. Write us for catalogs.

PHONE FOR OUR SERVICE, YOU'LL LIKE IT

DUNN, HARWOOD & CRABTREE

Schoharie, N. Y. Tel: 65 — **Cordaville, Mass.** Tel: Marlboro 714 — **Holliston, Mass.** Tel: 661

CORDAVILLE, MASSACHUSETTS

Hey Podners!!

Sure Enuf:—

We got the Gol-durndest — Pail-Fillinest — Eye Popinest — Blue Ribbon Winninest Pack of Critters you ever did see.

We done took the old Oregon Trail thru Idaho, Oregon and Washington to get —

34 HEAD

We'd be right proud to have you all come to the sale.
We're aiming to show you all a good time.

IDAHO GUERNSEY BREEDERS ASSOCIATION

Harold Steele (Sec.) — Gooding, Idaho
Robert (Silas) Davis } co-chairmen — Kuna, Idaho
Joe (Ebinezer) Pritzl } co-chairmen — Fruitland, Idaho

For Catalogs Write:— ROBERT S. DAVIS or JOE PRITZL

PRICE'S GUERNSEY FARM

Registered Guernseys *Port Orchard, Wash.*

HERE IS A YOUNG SIRE THAT CARRIES HIGH PRODUCTION INHERITANCE THROUGHOUT HIS PEDIGREE

Graysmarsh Lumber Jack

A son of LAKE LOUISE KING'S NOBLEMAN, sire of the 1st prize Junior Get of Sire at the Evergreen Classic, 1956. He by the outstanding production sire, Lake Louise Coronation King, out of Princess May (see below).

His Dam EXCELLENT

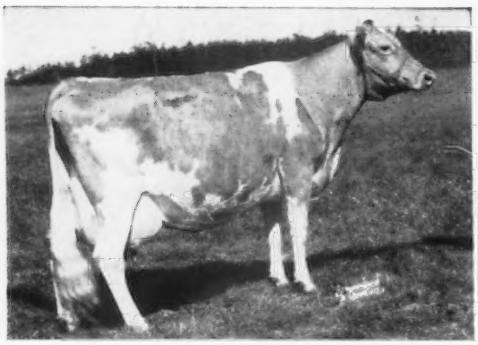

OAK ACRE MARGIE (E '55)

13330—751—6yrs—HIR—365—2x

14099—685—7yrs—HIR—365—2x

14138—*756—9yrs—HIR—305C—2x

15581—858—10yrs—HIR—365—2x

3 daughters, all over 720 lbs. fat on 2x.

A really top cow family—noted for their production.

His Sire's Dam EXCELLENT

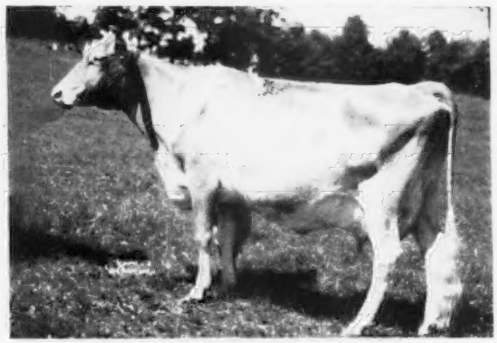

IMP. LAKE LOUISE PRINCESS MAY (E '55)

13192—521—9yrs—305C—3x

Lake Louise is retaining a son for use in their great herd.

His Paternal Grandsire

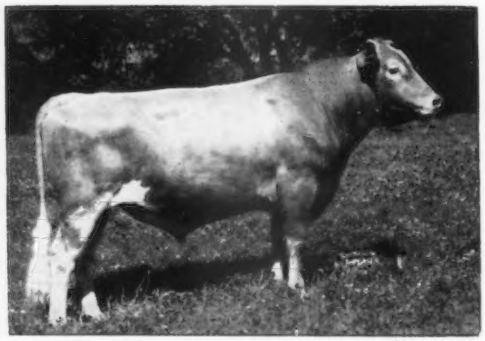

LAKE LOUISE CORONATION KING

21 tested daughters, 1 over 1000 lbs. fat, 5 over 800 lbs. fat, 6 over 700 lbs. fat. 15 daughters classified, **all above the line—1 E—8 VG—6 D.**

The CHARLOTTE family

King is out of

Douglaston King's Charlotte

15228—828—Sr2—365C—3x

19751—988—AA—365C—3x

PRICE'S GUERNSEY FARM

Port Orchard, Washington

KENNETH PRICE & SONS (Don, Bob and Doug), Owners

Don Price, Farm and Herd Manager

To The SIRE AND BRED HEIFER SALE — May 2

Eastern States Fairgrounds, Springfield, Mass.

(1) DOUGLASTON KHAPA'S HONOR GUARD

Born April 8, 1956

We recommend and have confidence in this outstanding bull calf.
A maternal brother is in service in our herd.

His Dam VG '52 '54

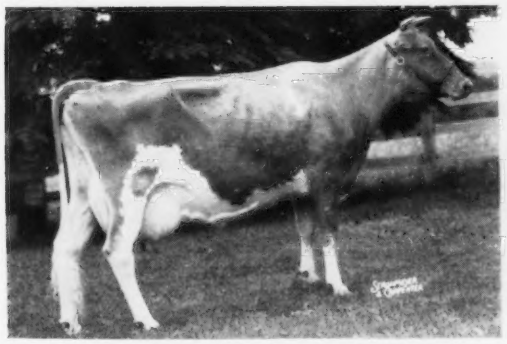

DOUGLASTON CHALLENGER'S KHAPA
12037—630—Jr2—365C—3x
14114—724—Sr4—305C—3x
11932—604—5yrs—305C—3x
11466—545—6yrs—305C—2x (pending)

His Paternal Dam E 5 times

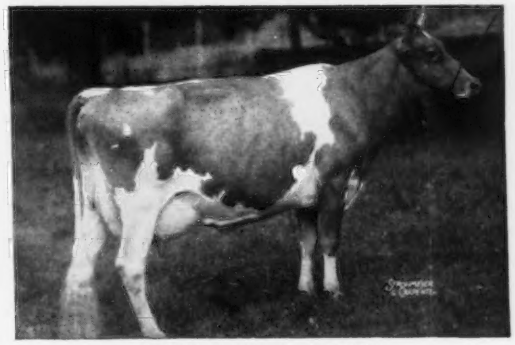

FAIRLAWN K. GLORY
13414—622—GG—3x
17244—815—Jr4—365C—3x
3 PR sons, 3 AR daus.

Honor Guard is a full brother to Douglaston Honor's C. Khapa, 7260—396—Jr2—2x in 247 days, now on test, and is maternal brother to Douglaston Khapa's Kenyon, Jr. Herd sire at Douglaston.

(2) DOUGLASTON HONOR'S ISES (Vacc.)

Born January 20, 1955

Dam: **Douglaston Challenger's Ises**
11048—507—Jr2—365C—3x

Honor's Ises is ¾ sister to Guard. On her dam's side she goes back three times to Green Meadow Coronation King and twice to Douglaston Coronation King, sire of Douglaston King's Charlotte. She is due in June to the service of Douglaston Fairy's Challenger, that was out of Douglaston Baroness Fairy, full sister to Douglaston Baroness Charming ($13,000, 1952). A strongly Green Meadow-bred heifer, her calf carries an addition of still more Green Meadow blood plus two crosses to Imp. Financier of Myrtle Place, and two crosses to Shuttlewick Levity.

DOUGLASTON MANOR FARM
TRADE MARK Reg U S Pat Office

PULASKI, NEW YORK

A Grandson of DOTTY Consigned...

8th SIRE AND BRED HEIFER SALE — May 2, 1957

Eastern States Exposition Grounds, Springfield, Mass.

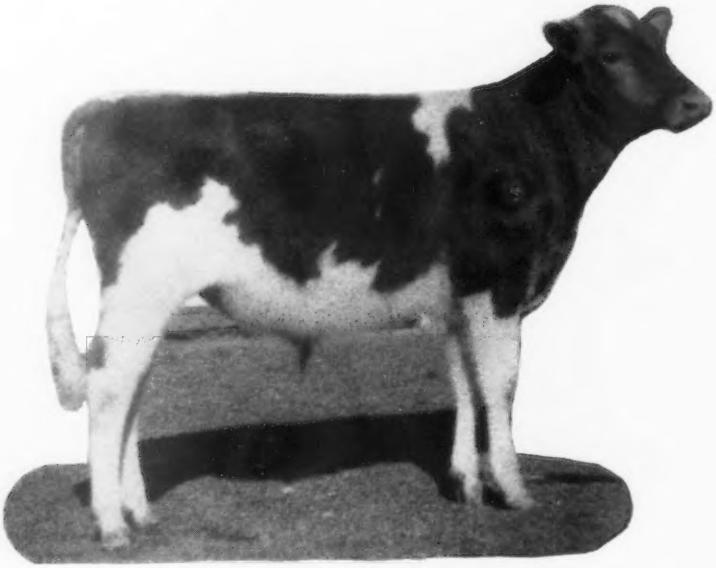

COLDSPRING'S DEFENDER FORCEFUL

Born June 20, 1956

His seven nearest dams average 16975 lbs. milk, 854 lbs. fat.

Sire: **COLDSPRING'S B. R. DEFENDER,** 1st Bull Calf, Jr. Ch., Pa. G. S., 1952. A son of Coldspring's Beauty's Romulus out of **Dotty of West Side Farm,** four times Excellent, *25338—*1329—11yrs—365—3x, Class Leader 2nd place in milk and fat.

His Dam

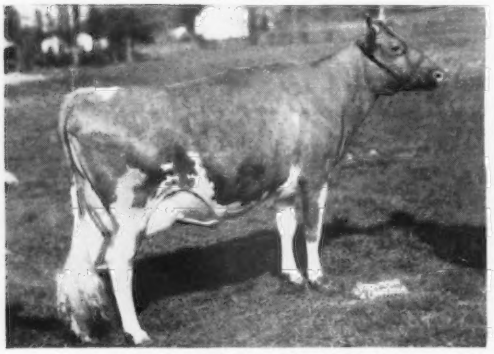

COLDSPRING'S B.R. FRANCELLA
11522—557—Sr2—305C—3x
Full sister to Coldspring's B.R. Fanita, VG '54, 13958—632—Sr2—365C—3x.

His Dam's Dam

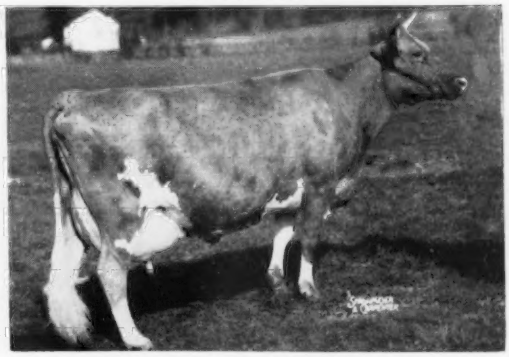

COLDSPRING'S ROMULUS' FANITA (Excellent '54)
Picture taken at 11 years of age.
13308—600—Jr2—365C—3x
14845—666—6yrs—365C—3x
18018—895—8yrs—365—3x

A Bull From This Family Has Promise

FOR A STRONGER FOUNDATION ADD SOME BEAUTY

COLDSPRINGS FARM

Accredited for Bang's 57 . . . Accredited for T. B.
Est. S. C. PRICE, Owner
Phone Conyngham Sunset 8-5331

SUGARLOAF, PENNSYLVANIA
HAZLETON, PENNSYLVANIA

JAMES STRADNICK, Herd Manager
Phone Conyngham Sunset 8-5333

Tarbell Guernsey Farms

Founded 1816

WE HAVE GREAT HOPES FOR THE PROGENY OF OUR SON OF PRE RIVAL, OUT OF THE INGRIA FAMILY

McDONALD FARMS RIVAL VILLAGER

Born September 10, 1954

His young calves are large, vigorous, attractive individuals that look very promising, in fact we will sell a few of them.

His Sire

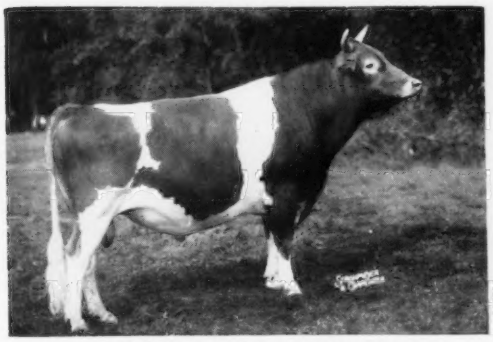

McDONALD FARMS PRE RIVAL

All-American Aged Bull, 1955. 1st Aged, Sr. & Gr. Ch., N. Y., N. G. S., I. D. S., 1955. All-American 2-Year-Old, 1954. 1st 2-year-old, Sr. & Gr. Ch., N. G. S., I. D. S., 1954.

Sire: **McDonald Farms Prediction, AR**

His Dam

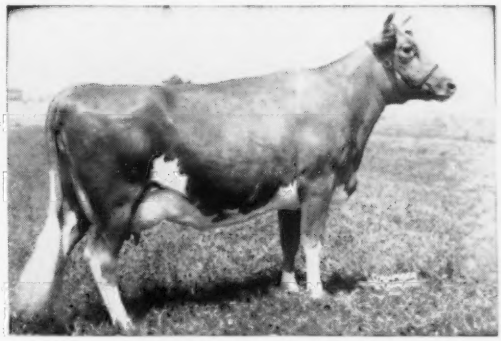

ADOHR PETER PAN INGRIA, VG '54

13046—649—Jr2—365—3x
17261—845—6yrs—365—3x
Sold for $2,000, 1953

His Sire's Dam E

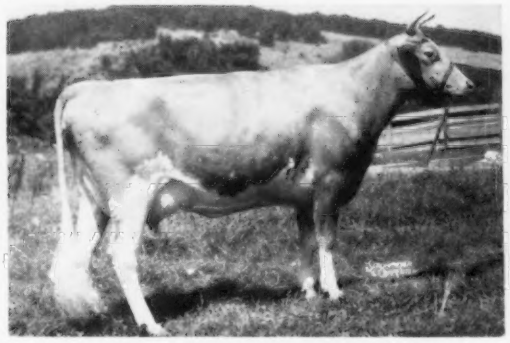

McDONALD FARMS HIGH JILDA

12365—625—Jr2—365—3x
12752—625—Sr3—365C—3x
10638—580—5yrs—365C—2x
10458—533—6yrs—305C—736
14247—712—7yrs—365C—3x
All-American Produce, 1955.

His Dam's Dam E

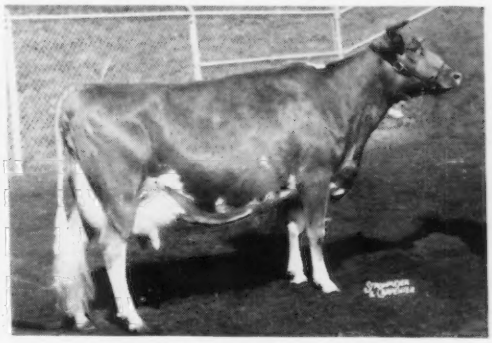

McDONALD FARMS INGRIA

14078—763—6yrs—365C—3x

4 AR daughters:

Adohr Hornet Ingria
11185—653—Jr2—347C—3x

Adohr Elite King's Ingria
10866—552—Sr3—305C—3x

Adohr King's Ingria
14936—718—Sr2—365C—3x

WE WILL HAVE VILLAGER SONS FOR SALE OUT OF OUR BEST COWS

Federal Accredited — VISITORS ALWAYS WELCOME — N. Y. State Negative Approved

TARBELL GUERNSEY FARMS •

Between Greene, N. Y., and Cortland, N. Y., on Route 41

Chenango County
SMITHVILLE FLATS, N. Y.

EIGHTH McDONALD FARMS SALE

At The Farm — Cortland, N. Y. — Monday, June 3, 1957

CORNELL UNIVERSITY, Owner — K. C. SLY, Manager — HENRY THOMAS, Herdsman

In the 8th McDonald Farms Sale all of the cattle are from McDonald Farms. We believe they constitute one of the strongest groups of cattle we have sold at auction. The bulls have been reserved for this sale. Four are out of Excellent 800 lb. dams and Golden Zip is out of an extremely promising 2-year-old and combines the blood of practically all the great cows that have been responsible for the McDonald herd.

Among the females are some high record cows from their top families that should make valuable additions to any herd. This sale also provides a great opportunity to purchase cow families and future show prospects. There will be top representatives of all the sires and cow families at McDonald Farms.

BULLS

McDONALD FARMS JOLLY ZEUS
Dropped May 1, 1956
S: McDonald Farms High Neptune
S: McDonald Farms Hightime
D: McDonald Farm Kings Jolly Lady
D: Riverview Lad's Bountiful, E
11779—636—Jr2—365C—678 T. M.
11790—613—Jr3—305C—2x, 10023—560—Jr4—305C—2x, 11014—563—5yrs—305C—2x, 10176—532—6yrs—305C—2x, 15774—821—7yrs—365C—3x, 9526—491—8yrs—272 days—2x
S: McDonald Farms Dairy Lad
D: Cloverleaf Rose's Bonita, 9257—514—Jr3—305C—2x, 10974—573—Jr4—305C—2x, 11792—687—7yrs—305C—2x

A junior yearling show prospect with the inheritance to sire great cattle. He is a Neptune—McDonald Farms Prediction combination with Langwater Traveler blood from the bottom side of the pedigree. Bountiful has completed her 6th record of over 500 lbs. of fat and has 821—3x. A daughter is making a record of about 550—Jr2—2x here, and another daughter is making a Class Leader record at Golden Harvest. Bountiful's dam has 5 AR daughters, 4 Very Good—1 Excellent, one of them a Class Leader and all high producing cows. Zeus comes from exceptionally good transmitting families in every section of his pedigree. Look the Neptune daughters over here at the farm. K. C. S.

McDONALD FARMS RIVAL ZENITH (pending)
Dropped November 9, 1956
S: McDonald Farms Pre Rival
S: McDonald Farms Prediction
D: McDonald Farms High Jilda
D: McDonald Farms Pre Lynn, E
12354—618—Jr2—365—3x, 14745—749—Sr3—365C—3x, 15692—806—Sr4—365C—3x, 17325—853—6yrs—365—3x, 18466—925—7yrs—365C—3x, 12233—584—8yrs—305C—2x, 3783—175—10yrs—80 days—2x
S: McDonald Farms Prediction
D: McDonald Farms Elegance, VG
12378—651—G, 12220—623—5yrs—365C—2x, 15496—758—8yrs—365C—3x

We believe the three full sisters, Pre Lynn, Pre Nanette and Ingabell are some of the most powerful cows we have ever seen in the Guernsey breed. Our yearling full sister to Rival Zenith has just completed a record of 16118—787—Jr3—305C that will put her 2nd in milk and 2nd in fat in her class when she has completed the calving requirements. Pre Lynn's 2-year-old daughter has averaged 1300 lbs. of milk per month on 2x milking, and has a beautiful udder. A Pre Lynn son has a real top group of daughters in milk in Bill Hitz's herd. Nanette's sons are proving very good and Ingabell's son has a very good proof in Arizona. The Rivals are developing even better than we anticipated. Why shouldn't this bull develop into a great sire? K. C. S.

McDONALD FARMS JOLLY ZESTFUL
(pending)
Dropped November 6, 1956
S: McDonald Farms High Neptune
(see above)
D: Hidden Valley Fancy, E ($4,000)
16002—877—5yrs—365C—3x, 15403—848—6yrs—365C—3x, 9764—542—Sr2—365—2x, 3877—167—10yrs—82 days—2x
S: McDonald Farms Prediction
D: McDonald Farms Flame, VG
11702—605—E

A very nice individual with the inheritance to sire very good type, production, size and power. His sire sired one All-American and two Reserve All-Americans with very limited showing in 1956. His female line produced three All-Americans and one Reserve All-American in 1955. One of our best heifers nominated for the 1957 Futurity is out of Zestful's maternal sister and by Pre Rival (same female line). We have eight sires proved or partially proved, or this young bull would never be offered for sale. The Neptune—McDonald Farms Prediction combination is working out exceptionally good. We consider this calf one of the best we have ever offered for sale. He has depth of breeding and proved transmitting inheritance in all sections of his pedigree. K.C.S.

McDONALD FARMS GOLDEN ZIP
Dropped October 30, 1956
S: McDonald Farms Rival Warrior
S: McDonald Farms Pre Rival
D: McDonald Farms D. Monogirl
D: McDonald Farms Miss Verarose
4938—252—Jr2—118 days—2x
S: McDonald Farms Premier
D: McDonald Farms Gentle, E
12646—736—5yrs—365—3x

This young bull has as many great cows close-up in his pedigree as any young bull we know. All have proved their ability to transmit type and production. Rival Warrior is sired by the twice All-American Pre Rival and out of one of the best cows I have ever seen, McDonald Farms D. Monogirl. She is a show cow, a great dairy cow and a reproducer as well. Miss Verarose is making a very nice record and inherits her production and type honestly. This inheritance is especially interesting because this young bull looks like a real dairy bull and the kind we like to look at. K.C.S.

McDONALD FARMS R. L. YUMA
Dropped July 19, 1956
S: McDonald Farms Pre Rose Lad
S: McDonald Farms Prediction
D: McDonald Farms D. May Rose
D: Eagle Valley Hassan's Daisy, E
13513—743—Jr4—365C—3x, 13537—800—8yrs—365C—2x, 7029—393—9yrs—193 days—2x (records made on 3 quarters)
S: McDonald Farms Hassan
D: Eagle Valley's Alert's Daisy
12459—678—Jr4—365C—3x

We have admired Hassan's Daisy since the first time we saw her as a 2-year-old. Eagle Valley Farms would not sell her to us so Henry Thomas went out to the Eagle Valley Dispersal with instructions to buy her even though she was blind in a quarter. After owning her several years we are more impressed with her than ever. Last year she made 800 pounds of fat on 2x milking and classified Excellent. Her full brother, Eagle Valley Daisy's Hassan, sired top daughters at Eagle Valley and Fuller Farms, and is now in service in the Badger Breeders Coop. Daisy has three daughters that are all good. Our Rival daughter was sick during her record but did exceptionally well before that. We sold Rose Lad as a calf in our sale. We repurchased him as a three-year-old because we liked his calves so well. His daughters we have bred are outstanding. K.C.S.

FEMALES

McDONALD FARMS PRE VENA (Vacc.) COW
2663—121—Jr2—80 days—2x on test
All-American Heifer Calf, 1955
Dropped August 16, 1954
Fresh December 6, 1956
S: McDonald Farms Prediction
S: Foremost Prediction
D: Valleywood Harriet
D: MaDonald Farms Le Reba, VG
12053—566—Jr2—365C—3x, 14348—708—Sr4—365C—3x (pending)
S: McDonald Farms S. Leader
D: McDonald Farms Flame, VG
11702—605—E

McDONALD FARMS MISS TRILBY, VG
(Vacc.) COW
8780—438—Sr2—305—3x (pending)
Dropped March 31, 1953
Due April 7
S: McDonald Farms Premier
S: McDonald Farms Prediction
D: McDonald Farms S. Marguerite
D: McDonald Farms Flame, VG
11702—605—E
S: Myhaven King
D: McDonald Farms Cottie

Daughter of Miss Trilby

McDONALD FARMS RIVAL WYNETTE
(Vacc.) BRED HEIFER
Dropped October 24, 1955
Will be bred in April
S: McDonald Farms Pre Rival
S: McDonald Farms Prediction
D: McDonald Farms High Jilda
D: McDonald Farms Miss Trilby, VG
(In sale—see above)

McDONALD FARMS ROYAL WILD ROSE
(Vacc.) BRED HEIFER
Dropped June 21, 1955
Bred February 8, 1957 to McDonald Farms Premier. Due November 16, 1957
S: McDonald Farms Jolly Paragon
S: McDonald Farms High Neptune
D: McDonald Farms Della
D: Sunshine of McDonald Farms
11099—577—Jr2—365C—3x
S: McDonald Farms Juvenile
D: Hidden Valley Fancy, E
9764—542—Sr2—365—2x, 16002—877—5yrs—365C—3x, 15403—848—6yrs—365C—3x

McDONALD FARMS FINE VIRGO (Vacc.)
BRED HEIFER
Dropped December 8, 1954
Bred September 13, 1956 to McDonald Farms Pre Rival. Due June 24.
S: McDonald Farms High Financier
S: McDonald Farms Hightime
D: Douglaston Lady Augusta
D: McDonald Farms Steadfast Paula
10396—599—6yrs—305C—2x (pending)
S: McDonald Farms Steadfast
D: McDonald Farms Heiress

McDONALD FARMS FORE ROBERTA, VG, Excellent Mammary System (Not Vacc.) COW
9179—509—Jr2—365C—901 T. M., 10555—588—Jr3—365C—3x, 15877—914—Sr4—365C—3x (pending)
Dropped May 11, 1951
Due April 24, and sold open.
S: McDonald's Foremost Prediction
S: Foremost Prediction
D: Douglaston Lady Augusta
D: McDonald Farms King's Julia, VG
12760—589—Jr2—365—3x
S: Myhaven King
D: McDonald Farms Deressa

McDONALD FARMS SUPREME WILLOW
(Vacc.) BRED HEIFER
Dropped April 27, 1955
Bred October 13, 1956 to McDonald Farms Rival Warrior. Due July 22, 1957.
S: McDonald Farms Le Supreme
S: McDonald Farms S. Leader
D: McDonald Farms D. Monogirl
D: McDonald Farms Elcena, VG
15994—770—BB
S: Valor's Royal Blend
D: Douglaston Lady Augusta, E
12106—607—E

McDONALD FARMS FORE SAPPHIRE (Vacc.)
COW
11689—579—Jr2—365—3x, 9529—472—Sr3—2x (pending)
Dropped February 27, 1952
Fresh March 6, 1957
S: McDonald's Foremost Prediction
S: Foremost Prediction
D: Douglaston Lady Augusta
D: McDonald Farms Gem, E
13335—690—G, 14107—759—Jr4—365C—3x, 11417—527—10yrs—305C—2x, 10740—506—11yrs—305C—2x
S: Foremost Prediction
D: Valleywood Harriet
14223—781—CC

McDONALD FARMS ODESSA'S WALTHA
(Vacc.) BRED HEIFER
Dropped March 25, 1955
Bred October 11, 1956 to McDonald Farms Pre Rival. Due July 20, 1957.
S: McDonald Farms Pre Odessa
S: McDonald Farms Prediction
D: McDonald Farms Dorcas
D: McDonald Farms High Ninnette, VG
14382—632—Sr4—365C—3x
S: McDonald Farms Hightime
D: McDonald Farms Gem

McDONALD FARMS B. B. SILVER BELL
(Vacc.) COW
11166—650—Jr2—365C—3x, 10368—655—Jr3—365—2x (pending)
Dropped June 12, 1952
Due March 7, and sold open.
S: McDonald Farms Blueblood King
S: Myhaven King
D: McDonald Farms Blueblood
D: McDonald Farms Le Olga, E
12880—698—Sr2—365C—3x, 12415—702—Jr4—365—2x
S: McDonald Farms S. Leader
D: McDonald Farms Pre Maxine

(Continued on page 764)